

F.A.P. RTE.	SECTION	COUNTY	TOTAL SHEETS	SHEET NO.
317	45TS-1	PEORIA	37	1
ILLINOIS			CONTRACT NO. 68E03	

INDEX OF SHEETS

SHEET NO.	DESCRIPTION
1	COVER SHEET
2	INDEX AND GENERAL NOTES
3-4	SUMMARY OF QUANTITIES
5-6	SCHEDULE OF QUANTITIES
7-8	TYPICAL SECTIONS
9-11	EXISTING AND REMOVAL PLANS
12-14	PROPOSED PLANS
15-23	CONSTRUCTION STAGING PLANS
24-25	DETAIL PLANS
26-34	TRAFFIC SIGNAL PLANS
35-37	DISTRICT STANDARDS
	-440001-D4
	-780001-D4

HIGHWAY STANDARDS			
000001-06			873001-02
001006	701401-11	805001-01	877001-07
420001-09	701406-11	814001-03	877012-06
606301-04	701426-09	814006-02	878001-10
701101-05	701901-07	821101-02	880006-01
701106-02	720016-04	857001-01	886001-01
701400-09	780001-05	862001-01	886006-01

ADT = 16500 (2017)
 %SU = 2.27%
 %MU = 3.79%

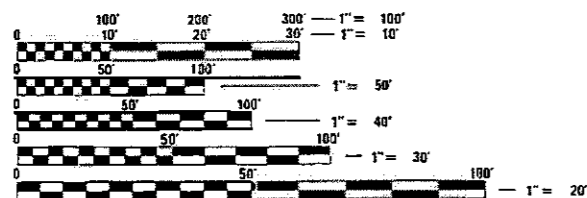

FULL SIZE PLANS HAVE BEEN PREPARED USING STANDARD ENGINEERING SCALES. REDUCED SIZED PLANS WILL NOT CONFORM TO STANDARD SCALES. IN MAKING MEASUREMENTS ON REDUCED PLANS, THE ABOVE SCALES MAY BE USED.

J.U.L.I.E.
 JOINT UTILITY LOCATION INFORMATION FOR EXCAVATION
 1-800-892-0123
 OR 811

PROJECT ENGINEER: LEONEL CRESPO (309-671-3457)
 DESIGNER: NEIL SLOWINSKI (309-671-3456)

CONTRACT NO. 68E03

STATE OF ILLINOIS
 DEPARTMENT OF TRANSPORTATION

**PROPOSED
 HIGHWAY PLANS**

FAP ROUTE 317 (US 24 /IL 9)
 SECTION 45TS-1
 PROJECT HSIP-DI5X(017)
 INSTALLATION OF TRAFFIC SIGNALS
 PEORIA COUNTY

C-94-020-18

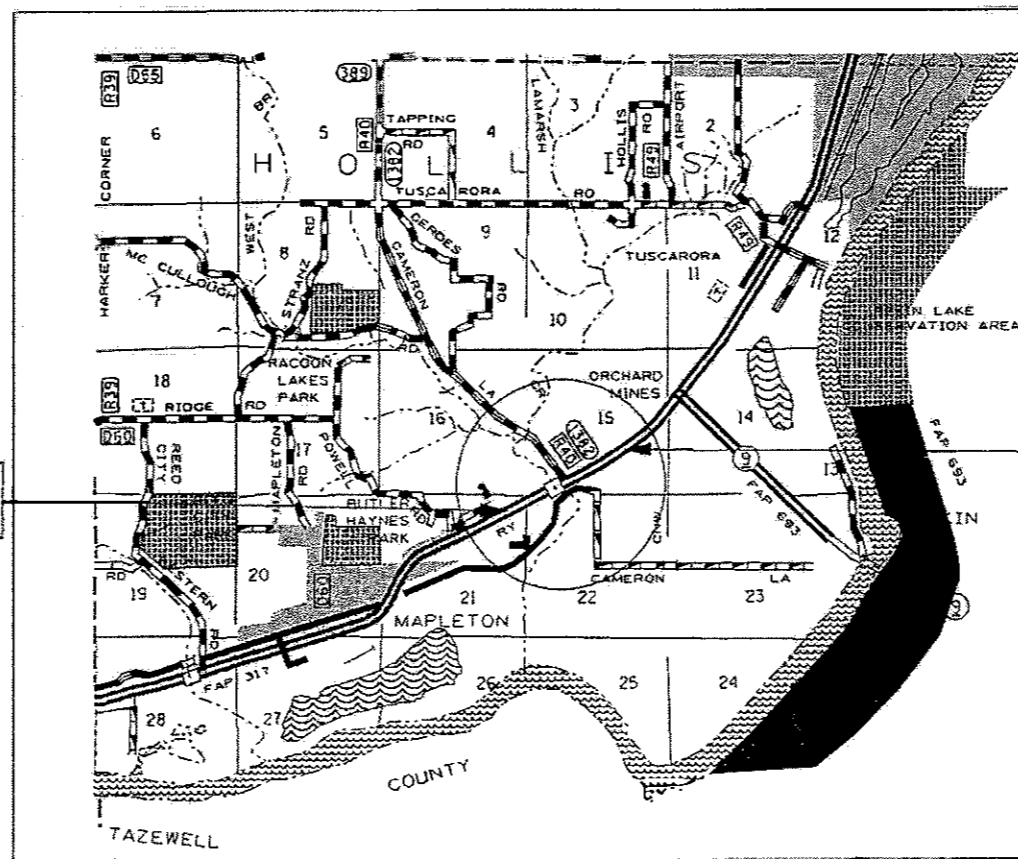

END IMPROVEMENTS
 STATION 344+25

BEGIN IMPROVEMENTS
 STATION 325+18



PROJECT DESCRIPTION
 INSTALLATION OF TRAFFIC SIGNALS AND AN EASTBOUND LEFT TURN LANE AT INTERSECTION OF US 24 / SOUTH CAMERON LANE AND ALL COLLATORAL WORK

STATE OF ILLINOIS
 DEPARTMENT OF TRANSPORTATION

SUBMITTED Mar 28, 2018
Kensel A Barnett (KSD)
 REGION THREE ENGINEER

May 11, 2018
A. E. K.
 ENGINEER OF DESIGN AND ENVIRONMENT

May 11, 2018
Paul L. Chaf
 DIRECTOR OF HIGHWAYS PROJECT IMPLEMENTATION

PRINTED BY THE AUTHORITY
 OF THE STATE OF ILLINOIS

GROSS LENGTH = 1907 FT. = 0.361 MILE
 NET LENGTH = 1907 FT. = 0.361 MILE

PLAN DRAWINGS

Existing condition based on old plans and aerial photographs.

PLAN ELEVATIONS - U. S. G. S. MEAN SEA LEVEL DATUM

All elevations shown on the plans are established from U. S. G. S. mean sea level datum.

COMMITMENTS: No Commitments have been made for this project

ENVIRONMENTAL REVIEWS

Prior to the use of any proposed borrow areas, use areas (temporary access roads, detours, run-arounds, etc.) and/or waste areas, the Contractor shall file the required environmental resource request surveys according to Section 107.22 of the Standard Specifications. These surveys are required in order for the Department to conduct cultural and biological resource surveys for the proposed site.

Prior to any waste materials being removed from the construction site the required environmental resource surveys will need to be obtained and filed by the Contractor. Excess waste products removed from the construction site shall be disposed of as required in Section 202.03 of the Standard Specifications.

Any protruding metal bars shall be removed prior to the disposal of broken concrete at approved disposal sites.

The required environmental resource documentation shall include the following:

- BDE Form 2289 (Environmental Survey Request)
- BDE Form 2290 (Waste/Use Area Review)
- A location map showing the size limits and location of the use area
- Color photographs depicting the use area
- Borrow Area Entry Agreement form-D4 PI0101

Please note that a minimum of four weeks shall be allowed for the District to obtain the required environmental clearances and six weeks for the required borrow site environmental clearances.

POLYMERIZED BITUMINOUS MATERIALS (TACK COAT) RATES

Surface Type	Residual Rate
Milled (HMA or PCC)	0.08 lb / sq ft
Existing Pavement	0.04 lb / sq ft
Fog Coat (between lifts)	0.04 lb / sq ft

HOT-MIX ASPHALT MIXTURE REQUIREMENTS

Mixture Use(s):	Full-Depth HMA Polymer Surface 2"	Full-Depth HMA Top Lift 2 1/4" Polymer Binder Course	Full-Depth HMA Lower Lift Polymer Binder Course
AC/PC:	SBS OR SBR 76-28	SBS OR SBR 76-28	PG 64-22
Design Air Voids:	4.0% @ N = 70	4.0% @ N = 70	4.0% @ N = 70
Mixture Composition (Gradation Mixture):	IL 9.5	IL 19.0	IL 19.0
Friction Aggregate:	MIX E	N.A.	N.A.
Quality Management:	QC QA	QC QA	QC QA

Notes: Individual lift thickness of each mix type will be no less than 3 times nominal maximum aggregate size and no more than 6 times nominal aggregate size.

UTILITY CONFLICTS

There are no utility conflicts at this time

BUTT JOINT CUTTING TIME RESTRICTION

Butt joints shall not be milled more than three (3) days prior to placement of the HMA surface course.

PAVING SURFACE COURSE

Continuous paving operations on the main roadway shall be maintained at all times during the construction of the hot-mix asphalt surface. No interruptions for side roads, entrances, turn lanes, etc. will be allowed.

MEDIAN AND ISLAND NOSES

When constructing median and island noses the following criteria should be used:

- * Barrier curb shall be used to construct noses when the median or island surrounds a mast arm or other non-breakaway foundation.
- * Ramped noses shall be used on medians or islands with breakaway posts.

SIGN POST HOLES

Vertical holes shall be constructed in the island pavement and/or concrete median of the type specified or concrete median surface 4 inches (100mm). The holes shall be 24 inches (600mm) in diameter or 24 inches (600mm) square and they shall be free of any obstruction, except earth, for a depth of 5 feet (1.5m) at the locations shown on the plans or as directed by the Engineer. Any holes not used for the placement of signs shall be filled and compacted flush with the top of the island pavement, concrete median of the types specified, or concrete median surface 4 inches (100 mm). The top 3 inches (75 mm) of said compacted fill shall consist of a hot-mix asphalt mixture. All holes in which the sign posts are installed at the time of this contract shall be similarly filled.

This work, including any required pavement removal necessary to construct the sign post holes, will not be paid for separately but shall be included in the contract unit price per square foot (square meter) for ISLAND PAVEMENT and/or CONCRETE MEDIAN of the type specified, or CONCRETE MEDIAN SURFACE, 4 inches (100 mm).

ENGINEERS FIELD OFFICE

Add the following sentence to the end of paragraph 670.02 (i) and 670.04 (e): All of the telephone lines provided shall have unpublished numbers.

SIGNING

Sign locations may vary from the stations shown on the plans in accordance with directions from the Engineer at the time of construction. Sign locations may be adjusted in the field to avoid any found utilities.

All wood post locations shall be verified with the Bureau of Operations, Traffic Section, before installation.

TRAFFIC COUNTER LOOP DETECTOR INSTALLATION

The Resident Engineer and/or Contractor shall notify the Traffic Studies Technician in Program Development at least one week prior to the installation to determine exact location.

JOB SPECIFIC NOTE

All disturbed areas shall be leveled and seeded. The contractor shall be responsible for any damage done to the existing roadway and/or shoulder.

This work will be included in the cost of the traffic signal items

MODEL: P:\Drawings\GEN\DRAWING\GEN\SO\JLD\131100\Project\JUS 24 & Cameron Lane\Index & General Notes.dgn

USER NAME = slowinski	DESIGNED - _____	REVISED - _____
PLOT SCALE = 100.000' / in.	DRAWN - _____	REVISED - _____
PLOT DATE = 3/29/2018	CHECKED - _____	REVISED - _____
	DATE - _____	REVISED - _____

**STATE OF ILLINOIS
DEPARTMENT OF TRANSPORTATION**

US 24 AND CAMERON LANE INDEX & GENERAL NOTES	
SCALE: _____	SHEET _____ OF _____ SHEETS STA. _____ TO STA. _____

F.A.P. RTE. 317	SECTION 45TS-1	COUNTY PEORIA	TOTAL SHEETS 37	SHEET NO. 2
CONTRACT NO. 68E03			ILLINOIS FED. AID PROJECT	

CODE NO.	ITEM	UNIT	TOTAL QUANTITY	FEDERAL FUNDS	FEDERAL FUNDS
				0004	0021
				ROADWAY	TRAFFIC SIGNALS
				SAFETY FUNDS 90% FEDERAL 10% STATE	90% FEDERAL 7.5% STATE 2.5% PEORIA CO
31100910	SUB-BASE GRANULAR MATERIAL, TYPE A 12"	SQ YD	479	479	
40701951	HOT - MIX ASPHALT PAVEMENT (FULL DEPTH), 13.5"	SQ YD	437	437	
44004250	PAVED SHOULDER REMOVAL	SQ YD	459	459	
44213200	SAW CUTS	FOOT	555	555	
60260100	INLETS TO BE ADJUSTED	EACH	1	1	
60618750	CONCRETE MEDIAN, TYPE M-4.06	SQ FT	2182	2182	
67000500	ENGINEER'S FIELD OFFICE, TYPE B	CAL MO	3	3	
67100100	MOBILIZATION	L SUM	1	1	
70100205	TRAFFIC CONTROL AND PROTECTION, STANDARD 701401	EACH	1	1	
70100350	TRAFFIC CONTROL AND PROTECTION, STANDARD 701101	EACH	1	1	
70100700	TRAFFIC CONTROL AND PROTECTION, STANDARD 701406	L SUM	1	1	
* 72000100	SIGN PANEL - TYPE 1	SQ FT	36		36
* 78009000	MODIFIED URETHANE PAVEMENT MARKING - LETTERS AND SYMBOLS	SQ FT	18	18	
* 78009004	MODIFIED URETHANE PAVEMENT MARKING - LINE 4"	FOOT	216	216	
* 78009008	MODIFIED URETHANE PAVEMENT MARKING - LINE 8"	FOOT	178	178	
* 78009012	MODIFIED URETHANE PAVEMENT MARKING - LINE 12"	FOOT	91	91	
80500200	SERVICE INSTALLATION, TYPE B	EACH	1		1
81028350	UNDERGROUND CONDUIT, PVC, 2" DIA.	FOOT	2134		2134
81028370	UNDERGROUND CONDUIT, PVC, 3" DIA.	FOOT	462		462
81300835	JUNCTION BOX, STAINLESS STEEL, ATTACHED TO STRUCTURE, 18" X 18" X 10"	EACH	2		2
81400700	HANDHOLE, PORTLAND CEMENT CONCRETE	EACH	8		8
81400720	DOUBLE HANDHOLE, PORTLAND CEMENT CONCRETE	EACH	1		1
81702130	ELECTRIC CABLE IN CONDUIT, 600V (XLP-TYPE USE) 1/C NO. 6	FOOT	1165.5		1165.5
87301245	ELECTRIC CABLE IN CONDUIT, SIGNAL NO. 14 5C	FOOT	1537.5		1537.5
87301255	ELECTRIC CABLE IN CONDUIT, SIGNAL NO. 14 7C	FOOT	1444		1444
87301515	ELECTRIC CABLE IN CONDUIT, LEAD-IN, NO. 18 3 PAIR	FOOT	659		659
87301900	ELECTRIC CABLE IN CONDUIT, EQUIPMENT GROUNDING CONDUCTOR, NO. 6 1C	FOOT	653		653

* SPECIALTY ITEM

MODEL: Default
FILE NAME: S:\NEW DRAFT STADIUM\STADIUM\Summary of Quantities.dgn

USER NAME = stowmskim
PLOT SCALE = 100,000' / 1" =
PLOT DATE = 3/29/2018

DESIGNED -	REVISED -
DRAWN -	REVISED -
CHECKED -	REVISED -
DATE -	REVISED -

STATE OF ILLINOIS
DEPARTMENT OF TRANSPORTATION

SUMMARY OF QUANTITIES

F.A.P. RTE.	SECTION	COUNTY	TOTAL SHEETS	SHEET NO.
317	45TS-1	PEORIA	37	3
			CONTRACT NO. 68E03	
ILLINOIS FED. AID PROJECT				

CODE NO.	ITEM	UNIT	TOTAL QUANTITY	FEDERAL FUNDS	FEDERAL FUNDS
				0021	0021
				ROADWAY	TRAFFIC SIGNALS
				SAFETY FUNDS	90% FEDERAL
90% FEDERAL	7.5% STATE				
10% STATE	2.5% PEORIA CO				
87502490	TRAFFIC SIGNAL POST, GALVANIZED STEEL 15 FT.	EACH	1		1
87700170	STEEL MAST ARM ASSEMBLY AND POLE, 26 FT.	EACH	1		1
87703030	STEEL COMBINATION MAST ARM ASSEMBLY AND POLE 60 FT.	EACH	1		1
87703060	STEEL COMBINATION MAST ARM ASSEMBLY AND POLE 65 FT.	EACH	1		1
87800100	CONCRETE FOUNDATION, TYPE A	FOOT	3		3
87800200	CONCRETE FOUNDATION, TYPE D	FOOT	3.5		3.5
87800400	CONCRETE FOUNDATION, TYPE E 30-INCH DIAMETER	FOOT	10		10
87800420	CONCRETE FOUNDATION, TYPE E 42-INCH DIAMETER	FOOT	51		51
88040090	SIGNAL HEAD, POLYCARBONATE, LED, 1-FACE, 3-SECTION, MAST-ARM MOUNTED	EACH	4		4
88040110	SIGNAL HEAD, POLYCARBONATE, LED, 1-FACE, 4-SECTION, BRACKET MOUNTED	EACH	7		7
88040120	SIGNAL HEAD, POLYCARBONATE, LED, 1-FACE, 4-SECTION, MAST-ARM MOUNTED	EACH	3		3
88200510	TRAFFIC SIGNAL BACKPLATE, RETROREFLECTIVE	EACH	14		14
88500100	INDUCTIVE LOOP DETECTOR	EACH	17		17
88600100	DETECTOR LOOP, TYPE I	FOOT	1237.5		1237.5
X0323071	SPARE FULL ACTUATED CONTROLLER, SPECIAL	EACH	1		1
X0323898	CLOSED CIRCUIT TELEVISION DOME CAMERA	EACH	1		1
X0325922	CELLULAR MODEM	EACH	1		1
X0326812	CAT 5 ETHERNET CABLE	FOOT	248.5		248.5
X0327980	PAVEMENT MARKING REMOVAL - WATER BLASTING	SQ FT	64	64	
X1400113	LUMINAIRE, LED, HORIZONTAL MOUNT, MEDIUM WATTAGE	EACH	4		4
X6010005	SHOULDER REMOVAL AND REPLACEMENT FOR ELECTRICAL WORK	FOOT	40		40
X6320100	GUARDRAIL REMOVAL SPECIAL	FOOT	493	493	
X8110458	CONDUIT ATTACHED TO STRUCTURE, 2" DIA., STAINLESS STEEL	FOOT	238		238
X8570226	FULL-ACTUATED CONTROLLER AND TYPE IV CABINET, SPECIAL	EACH	1		1
X8730306	ELECTRIC CABLE IN CONDUIT, LEAD-IN, NO. 12, 1 PAIR	FOOT	9606		9606
X8860400	DETECTOR LOOP, SPECIAL	FOOT	292		292
Z0033068	TRAFFIC SIGNAL BATTERY BACKUP SYSTEM	EACH	1		1

27

MODEL: D:\dwg\11\110001\110001.dwg USER: slawinski DATE: 3/29/2018

USER NAME = slawinski	DESIGNED -	REVISED -
	DRAWN -	REVISED -
PLOT SCALE = 100.000' / in.	CHECKED -	REVISED -
PLOT DATE = 3/29/2018	DATE -	REVISED -

STATE OF ILLINOIS
DEPARTMENT OF TRANSPORTATION

SUMMARY OF QUANTITIES

F.A.P. RTE.	SECTION	COUNTY	TOTAL SHEETS	SHEET NO.
31Z	45TS-1	PEORIA	37	4
CONTRACT NO. 68E03				
ILLINOIS FED. AID PROJECT				

SUB-BASE GRANULAR MATERIAL, TYPE A 12"

LOCATION	Foot	Width	SQ FT	31100910 SQ YD
US 24 (Main-line)				
332+38.93 TO 335+39.92	300.99	12.5'-14.5'	4063.4	451.5
330+16.81 TO 332+38.93	222.12	1'	222.1	24.7
335+05.36 TO 335+15.59	10.23	2.5'	25.6	2.8
TOTAL				479

HOT-MIX ASPHALT PAVEMENT (FULL DEPTH) 13 1/2"

LOCATION	Foot	Width	SQ FT	40701951 SQ YD
US 24 (Main-line)				
332+38.93 TO 335+39.92	300.99	12'-14'	3912.9	434.8
335+05.36 TO 335+15.59	10.23	2'	20.5	2.3
TOTAL				437

PAVED SHOULDER REMOVAL

LOCATION STATION TO STATION	Width	AREA SQFT	44004250 SQYD
US 24 (Main-line)			
332+38.93 TO 335+39.92	12'-14'	3912.9	434.8
330+16.81 TO 332+38.93	1'	222.1	24.7
TOTAL			459

SAW CUTS

LOCATION STATION TO STATION	44213200 FOOT	
US 24 (Main-line)		
330+16.81 TO 332+38.93	228.12	
332+38.93 TO 335+39.92	326.99	
TOTAL		555

INLETS TO BE ADJUSTED

LOCATION	LT/RT	OFFSET FOOT	60260100 EACH
US 24 (Main-line)			
STA 333+08	CL	0.00	1
TOTAL			1

CONCRETE MEDIAN, TYPE M-4.06

LOCATION STATION TO STATION	Width (Ft)	60618750 SQ FT
US 24 (Main-line)		
330+16.81 TO 332+38.93	5	1110.6
332+38.93 TO 335+06.77	4	1071.4
TOTAL		2182

*FROM STA. 330+16.81 - 332+38.93 1 FT. WIDE PAVEMENT INCLUDED IN THE PAY ITEM CONCRETE MEDIAN TYPE M-4.06

ENGINEER'S FIELD OFFICE, TYPE B

LOCATION	67000500 CAL MO
ENTIRE PROJECT	3.0
TOTAL	3.0

MOBILIZATION

LOCATION	67100100 L SUM
ENTIRE PROJECT	1
TOTAL	1

TRAFFIC CONTROL SCHEDULE

LOCATION	70100205 TRAFFIC CONTROL AND PROTECTION, STANDARD 701401 EACH	70100350 TRAFFIC CONTROL AND PROTECTION, STANDARD 701101 EACH	70100700 TRAFFIC CONTROL AND PROTECTION, STANDARD 701406 L SUM
ENTIRE PROJECT	1	1	1
TOTALS	1	1	1

MODEL: Default
FILE NAME: S:\CADD\PROJECTS\US24\US24.dwg
PROJECT: US 24 & Cameron Ln Schedule of Quantities.dgn

USER NAME = slowinski	DESIGNED - _____	REVISED - _____
PLOT SCALE = 100.000' / in.	CHECKED - _____	REVISED - _____
PLOT DATE = 3/29/2018	DATE - _____	REVISED - _____

**STATE OF ILLINOIS
DEPARTMENT OF TRANSPORTATION**

**SCHEDULE OF QUANTITIES
US 24 AND CAMERON LANE**

SCALE: N.T.S. SHEET 1 OF 1 SHEETS STA. _____ TO STA. _____

F.A.P. RTE.	SECTION	COUNTY	TOTAL SHEETS	SHEET NO.
317	45T5-1	PEORIA	37	5
CONTRACT NO. 68E03				
ILLINOIS FED. AID PROJECT				

MODIFIED URETHANE PAVEMENT MARKING - LINE 4"

LOCATION STATION TO STATION			LENGTH (FOOT)	WHITE SOLID LINE (FOOT)
US 24 (Main-line)				
332+38.93	TO	333+71.12	132.7	133.0
332+38.93	TO	333+71.12	132.7	
334+87.44	TO	335+40.07	83.1	83.1
SUB - TOTAL				216.1
TOTAL				216

MODIFIED URETHANE PAVEMENT MARKING - LINE 8"

LOCATION STATION TO STATION			LENGTH (FOOT)	WHITE SOLID LINE (FOOT)	WHITE MINI-SKIP DASH (FOOT)
US 24 (Main-line)					
332+38.93	TO	333+71.12	132.2		33.0
333+71.12	TO	335+15.64	144.5	145.0	
SUB - TOTAL				145.0	33.0
TOTAL				178	

MODIFIED URETHANE PAVEMENT MARKING - LINE 12"

LOCATION STATION TO STATION			STOP BAR (FOOT)
US 24 (Main-line)			
334+97.60	TO	334+97.60	16.0
335+2.19	TO	335+2.19	37.0
336+15.28	TO	336+15.28	38.0
TOTAL			91

MODIFIED URETHANE PAVEMENT MARKING - LETTERS & SYMBOLS

LOCATION STATION TO STATION		LEFT TURN ARROW (SQFT)	QUANTITY	TOTAL SQ FT	
US 24 (Main-line)					
333+80.89	TO	334+92.44	8.8	2	17.6
TOTAL			18		

PAVEMENT MARKING REM - WATER BLASTING

LOCATION STATION TO STATION			LF	WIDTH	X0327980 SQ FT
US 24 (Main-line)					
334+87.44	TO	335+40.07	56	4"	18.7
335+03.91	TO	335+99.79	60	4"	20.0
LETTERS			SF	QUANTITY	TOTAL SF
Y			2.2	2	4.40
I			1.5	2	3.00
E			3.3	2	6.60
L			2.2	2	4.40
D			3.4	2	6.80
TOTAL					64

GUARDRAIL REMOVAL SPECIAL

LOCATION STATION TO STATION		X6320100 FOOT	
US 24 (Main-line)			
330+20.33	TO	335+12.88	492.6
TOTAL		493.00	

NOTE:
TRAFFIC SIGNAL SCHEDULE OF QUANTITIES IN SHEET 26

MODEL: Default
 FILE NAME: S:\CADD\PROJECTS\US24 & CAMERON LANE\SCHEDULE OF QUANTITIES.dgn
 USER: slawinski

USER NAME = slawinski	DESIGNED - _____	REVISED - _____
PLOT SCALE = 100.000' / in.	CHECKED - _____	REVISED - _____
PLOT DATE = 3/29/2018	DATE - _____	REVISED - _____

**STATE OF ILLINOIS
DEPARTMENT OF TRANSPORTATION**

SCHEDULE OF QUANTITIES US 24 AND CAMERON LANE			
SCALE: N.T.S.	SHEET 1	OF 1	SHEETS
STA. _____	TO STA. _____		

F.A.P. RTE.	SECTION	COUNTY	TOTAL SHEETS	SHEET NO.
317	45T5-1	PEORIA	37	6
CONTRACT NO. 68E03				
ILLINOIS FED. AID PROJECT				

EXISTING US 24 TYPICAL SECTIONS

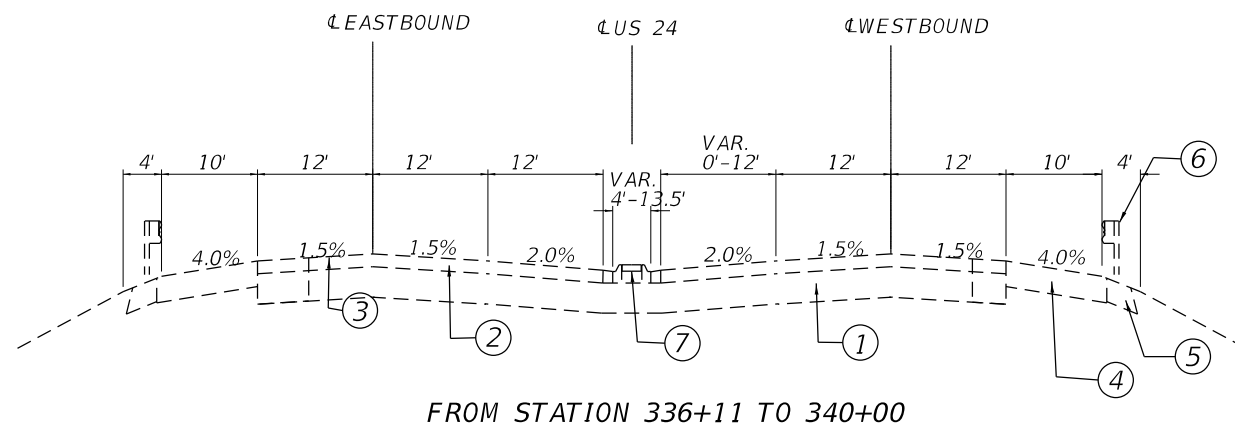
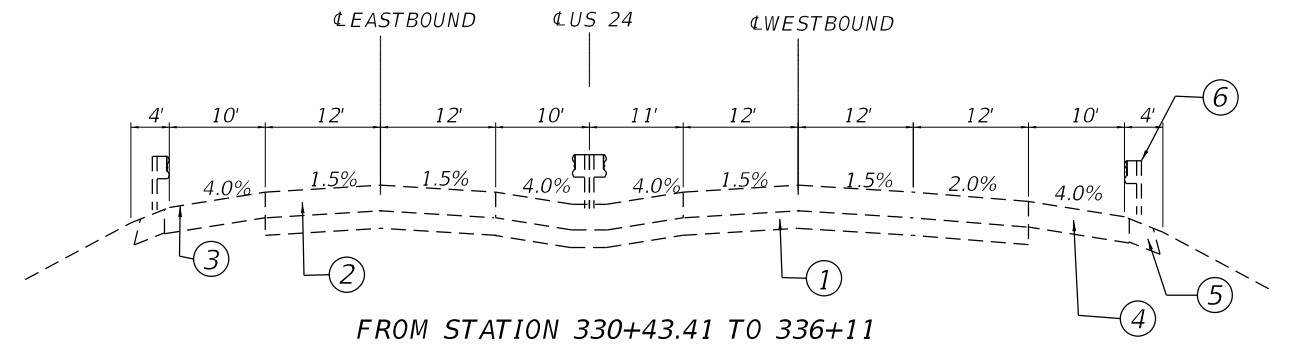
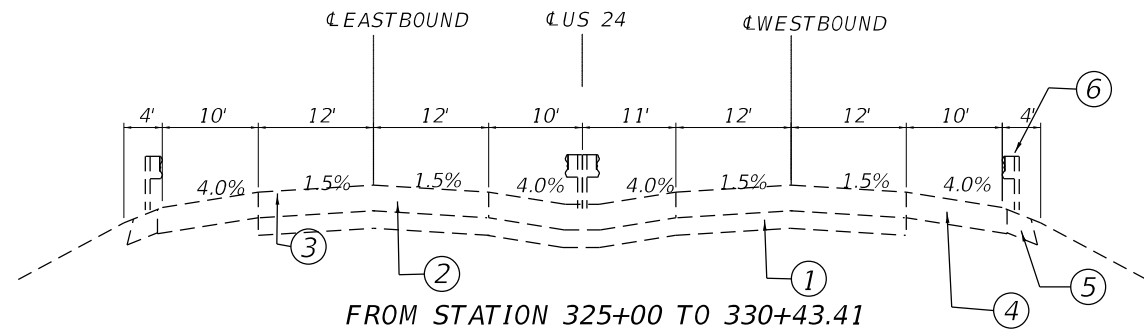

LEGEND

- ① EXISTING SUB-GRADE
- ② EXISTING HMA SUB-BASE
- ③ EXISTING HMA SURFACE
- ④ EXISTING HMA SHOULDERS
- ⑤ EXISTING AGGREGATE SHOULDER
- ⑥ EXISTING GUARDRAIL
- ⑦ EXISTING MEDIAN

EXISTING CAMERON LANE TYPICAL SECTIONS

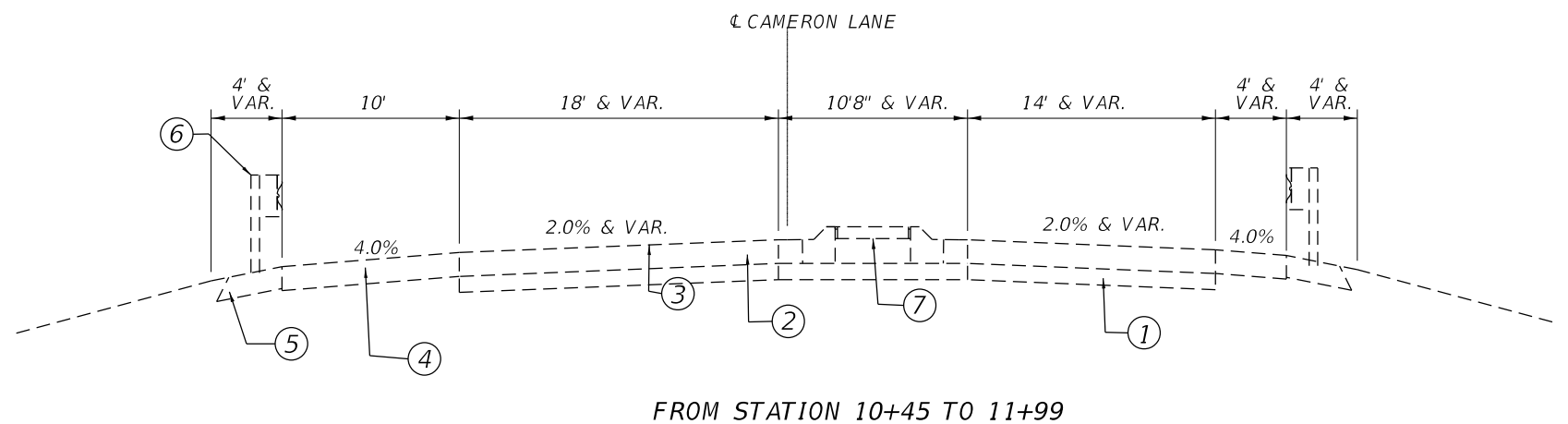
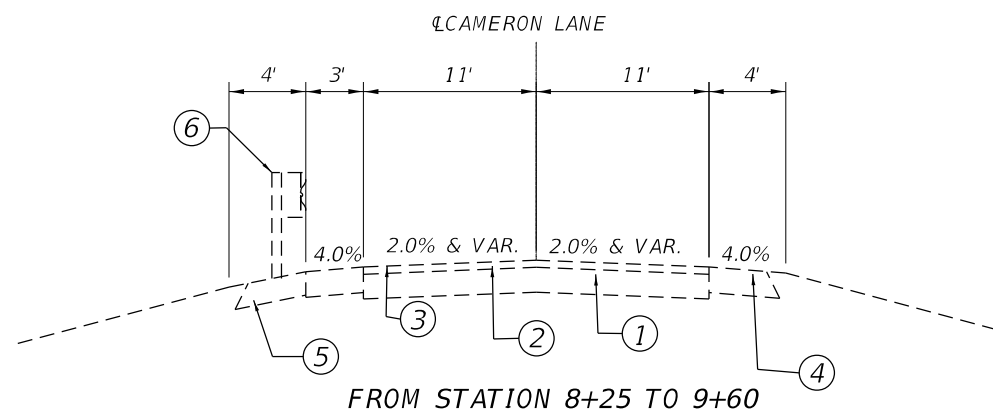

MODEL: Default
FILE NAME: S:\CADD\PROJECTS\US24\1100 Project\US 24 & Cameron Ln\typicalSection.dgn

USER NAME = slowinski	DESIGNED - _____	REVISED - _____
DRAWN - _____	REVISOR - _____	
PLOT SCALE = 40.0000' / in.	CHECKED - _____	REVISOR - _____
PLOT DATE = 3/29/2018	DATE - _____	REVISOR - _____

STATE OF ILLINOIS
DEPARTMENT OF TRANSPORTATION

EXISTING TYPICAL SECTIONS US ROUTE 24 AND CAMERON LANE

SCALE: 20 SHEET ___ OF ___ SHEETS STA. _____ TO STA. _____

F.A.P. RTE.	SECTION	COUNTY	TOTAL SHEETS	SHEET NO.
317	45TS-1	PEORIA	37	7
CONTRACT NO. 68E03				
ILLINOIS FED. AID PROJECT				

PROPOSED US 24 TYPICAL SECTIONS

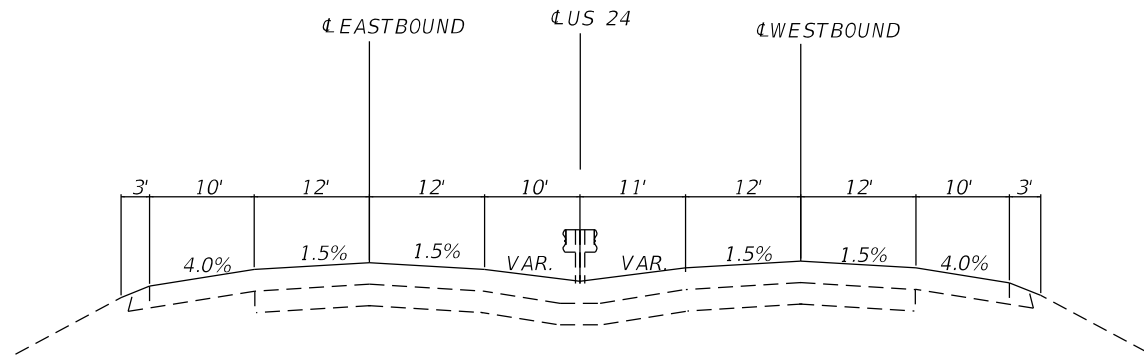

FROM STATION 325+00 TO 330+43.41
 *RT. TURN TAPER STA. 330+43.41 TO 332+70.83
 *LT. TURN TAPER STA. 332+38.95 TO 333+71.15

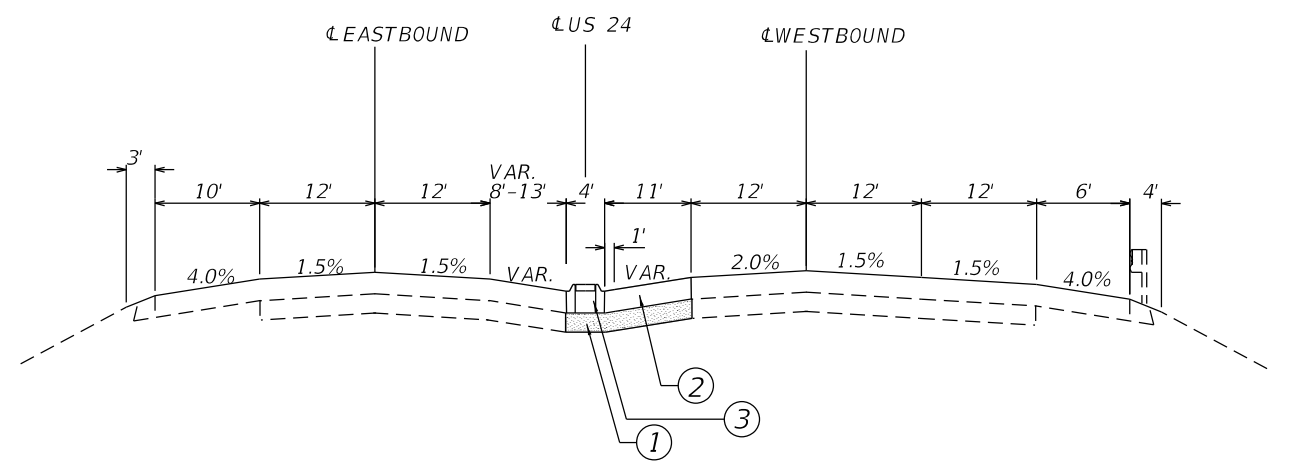

FROM STATION 330+43.41 TO 336+11
 *RT. TURN TAPER STA. 330+43.41 TO 332+70.83
 *LT. TURN TAPER STA. 332+38.95 TO 333+71.15

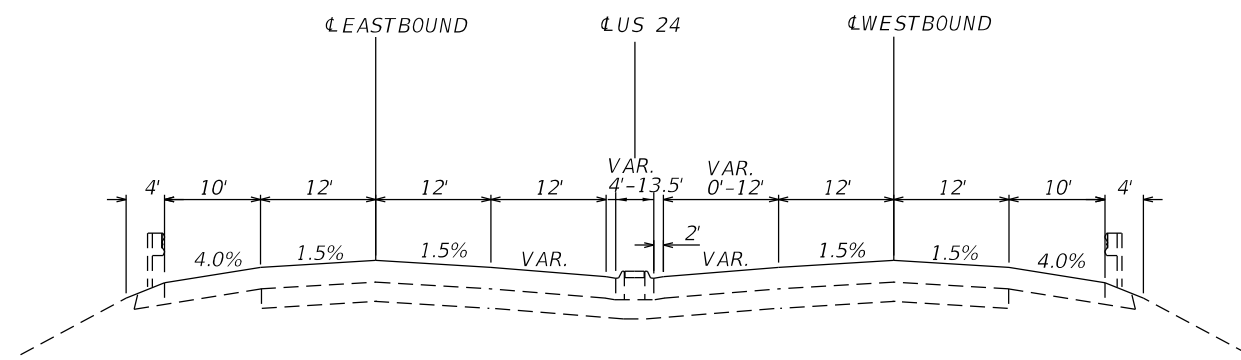

FROM STATION 336+11 TO 340+00
 BRIDGE STRUCTURE FROM STA. 336+78.70 TO STA. 339+52.14

LEGEND

- ① PROPOSED SUB-BASE GRANULAR MATERIAL (13.5")
- ② PROPOSED HMA PAVEMENT (FULL DEPTH) 12"
- ③ PROPOSED CONCRETE MEDIAN TYPE M-4.06

MODEL: D:\p01\... \GEN\DRAWING\I\PROJECTS\US 24 & Cameron Ln\TypicalSection.dwg

USER NAME = slwinski	DESIGNED - _____	REVISED - _____
DRAWN - _____	REVISIONS - _____	REVISED - _____
PLOT SCALE = 40.0000' / in.	CHECKED - _____	REVISED - _____
PLOT DATE = 3/29/2018	DATE - _____	REVISED - _____

**STATE OF ILLINOIS
DEPARTMENT OF TRANSPORTATION**

PROPOSED TYPICAL SECTIONS US ROUTE 24			
SCALE: 20	SHEET _____ OF _____ SHEETS	STA. _____	TO STA. _____

F.A.P. RTE.	SECTION	COUNTY	TOTAL SHEETS	SHEET NO.
317	45T5-1	PEORIA	37	8
ILLINOIS FED. AID PROJECT 68E03				

- REMOVAL LEGEND**
- ① GUARDRAIL REMOVAL SPECIAL
 - ② PAVED SHOULDER REMOVAL
 - ③ PAVEMENT MARKING REMOVAL - WATER BLASTING
 - ④ SAW CUT

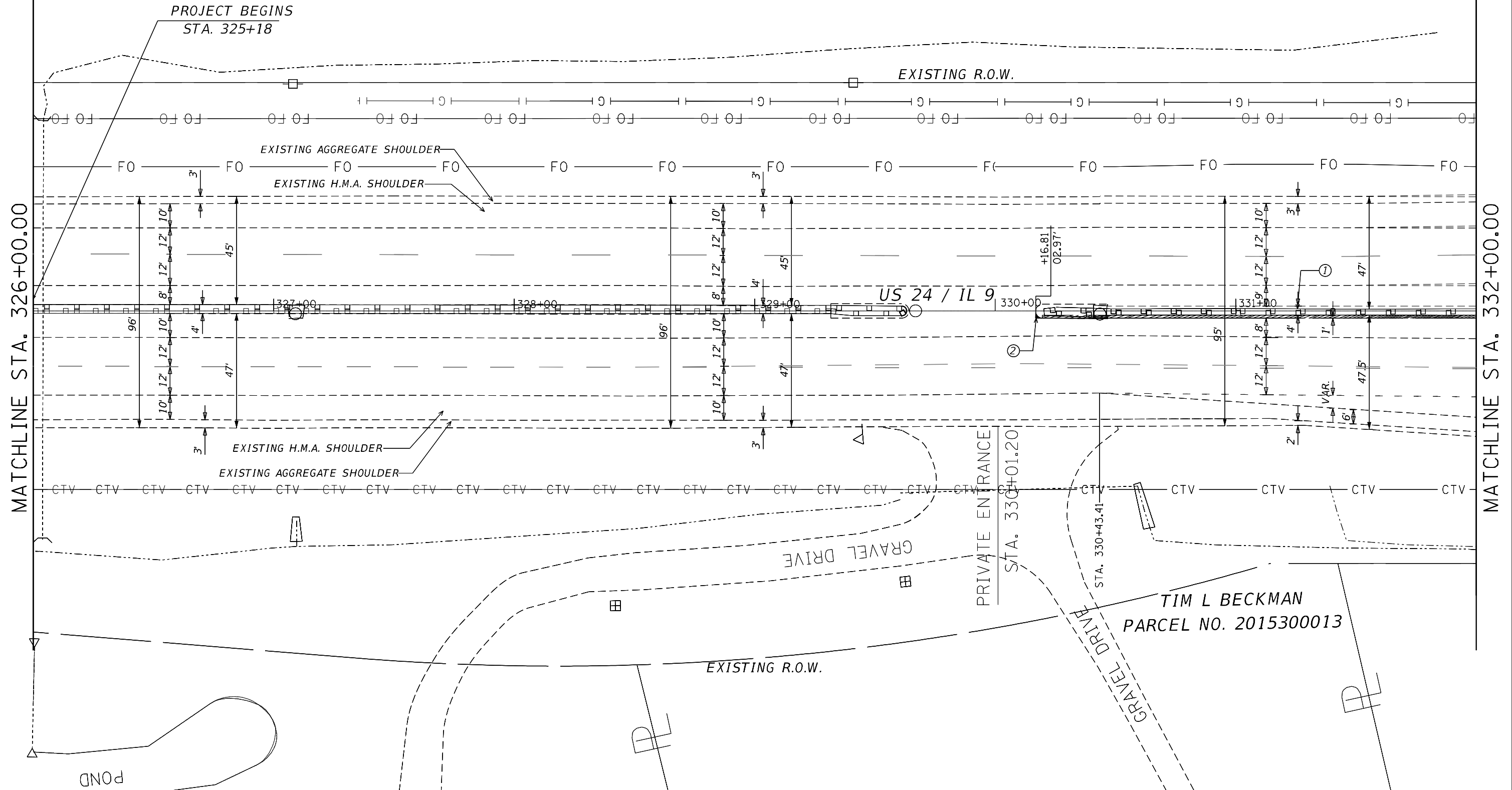

MODEL: D:\m\h\l...
 FILE NAME: S:\CADD\PROJECTS\US24_IL9\PROJECT\US24_IL9_CAMERON_LANE_REMOVALS\US24_IL9.dgn

USER NAME = Crespo	DESIGNED - _____	REVISED - _____
DRAWN - _____	REVISIONS - _____	REVISED - _____
CHECKED - _____	DATE - _____	REVISED - _____
DATE = 3/30/2018		

**STATE OF ILLINOIS
 DEPARTMENT OF TRANSPORTATION**

US 24 AND CAMERON LANE EXISTING & REMOVAL PLANS

SCALE: 1"=20' SHEET 1 OF 3 SHEETS STA. 326+00 TO STA. 332+00

F.A.P. RTE.	SECTION	COUNTY	TOTAL SHEETS	SHEET NO.
317	45TS-1	PEORIA	37	9
68E03			ILLINOIS FED. AID PROJECT	

FRANCISCO ALVAREZ
PARCEL NO. 2015300020

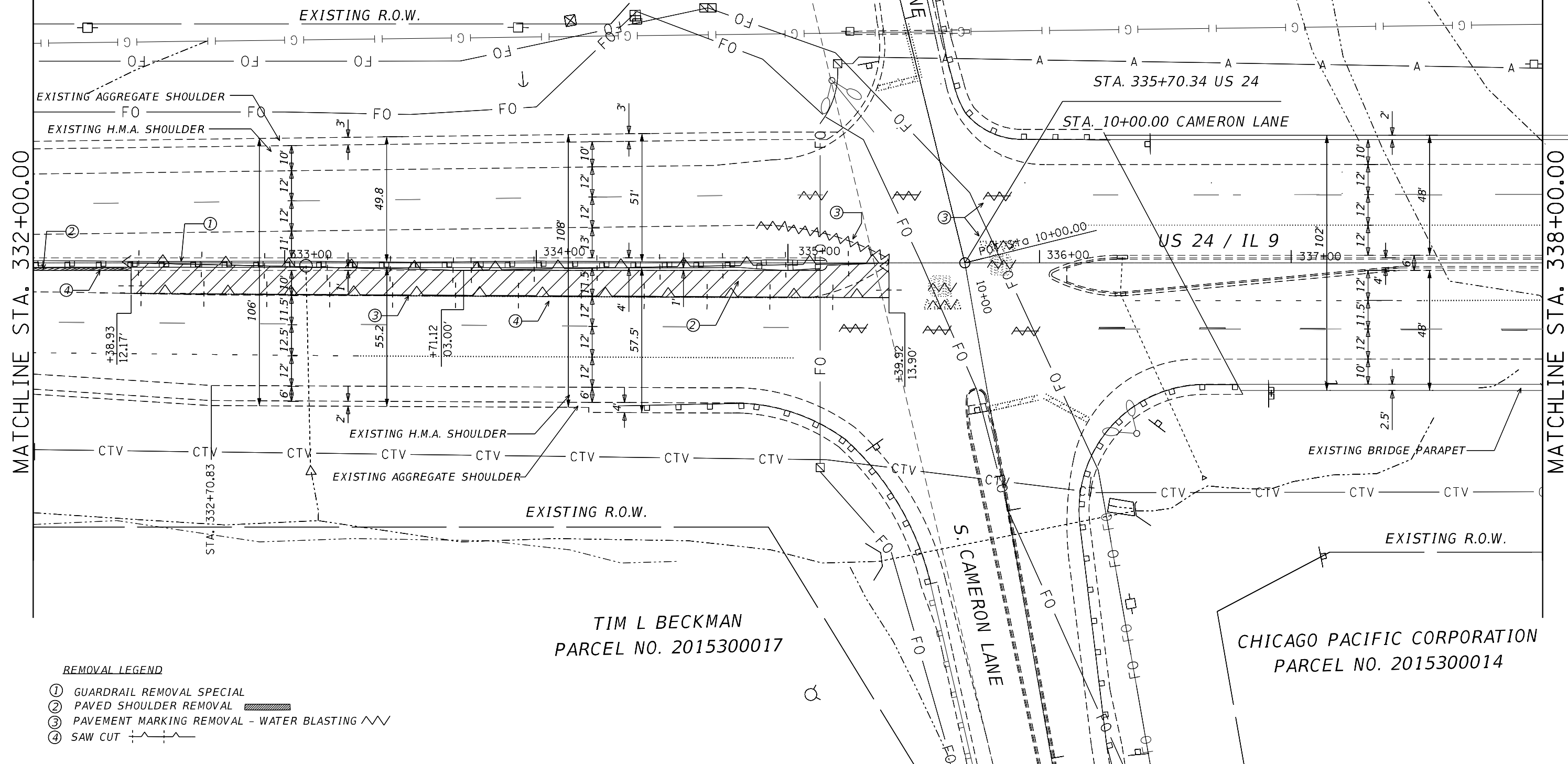

MATCHLINE STA. 332+00.00

MATCHLINE STA. 338+00.00

TIM L BECKMAN
PARCEL NO. 2015300017

CHICAGO PACIFIC CORPORATION
PARCEL NO. 2015300014

REMOVAL LEGEND

- ① GUARDRAIL REMOVAL SPECIAL
- ② PAVED SHOULDER REMOVAL
- ③ PAVEMENT MARKING REMOVAL - WATER BLASTING
- ④ SAW CUT

MODEL: D:\m\p\...
FILE NAME: S:\CADD\PROJECTS\US24_IL9\PROJECT\US 24 & CAMERON LANE\US24_IL9_CAMERON_REMOVALS\SH2.dgn

USER NAME = Crespole	DESIGNED -	REVISED -
PLOT SCALE = 40,000' / in.	DRAWN -	REVISED -
PLOT DATE = 3/30/2018	CHECKED -	REVISED -
	DATE -	REVISED -

STATE OF ILLINOIS
DEPARTMENT OF TRANSPORTATION

US 24 AND CAMERON LANE EXISTING & REMOVAL PLANS			
SCALE: 1"=20'	SHEET 2	OF 3 SHEETS	STA. 332+00 TO STA. 338+00

F.A.P. RTE. 317	SECTION 45T5-1	COUNTY PEORIA	TOTAL SHEETS 37	SHEET NO. 10
CONTRACT NO. 68E03				
ILLINOIS FED. AID PROJECT				



WHITNEY LAND TRUST
PARCEL NO. 2015300016

EXISTING R.O.W.

PROJECT ENDS
STA. 344+25

US 24 / IL 9

EXISTING R.O.W.

OPERATING ENGINEERS 649
PARCEL NO. 2015300022

JOHN H DOOLEY
PARCEL NO. 2015300021

L MARSH CREEK

WHEELER ROAD

MATCHLINE STA. 338+00.00

MATCHLINE STA. 344+00.00

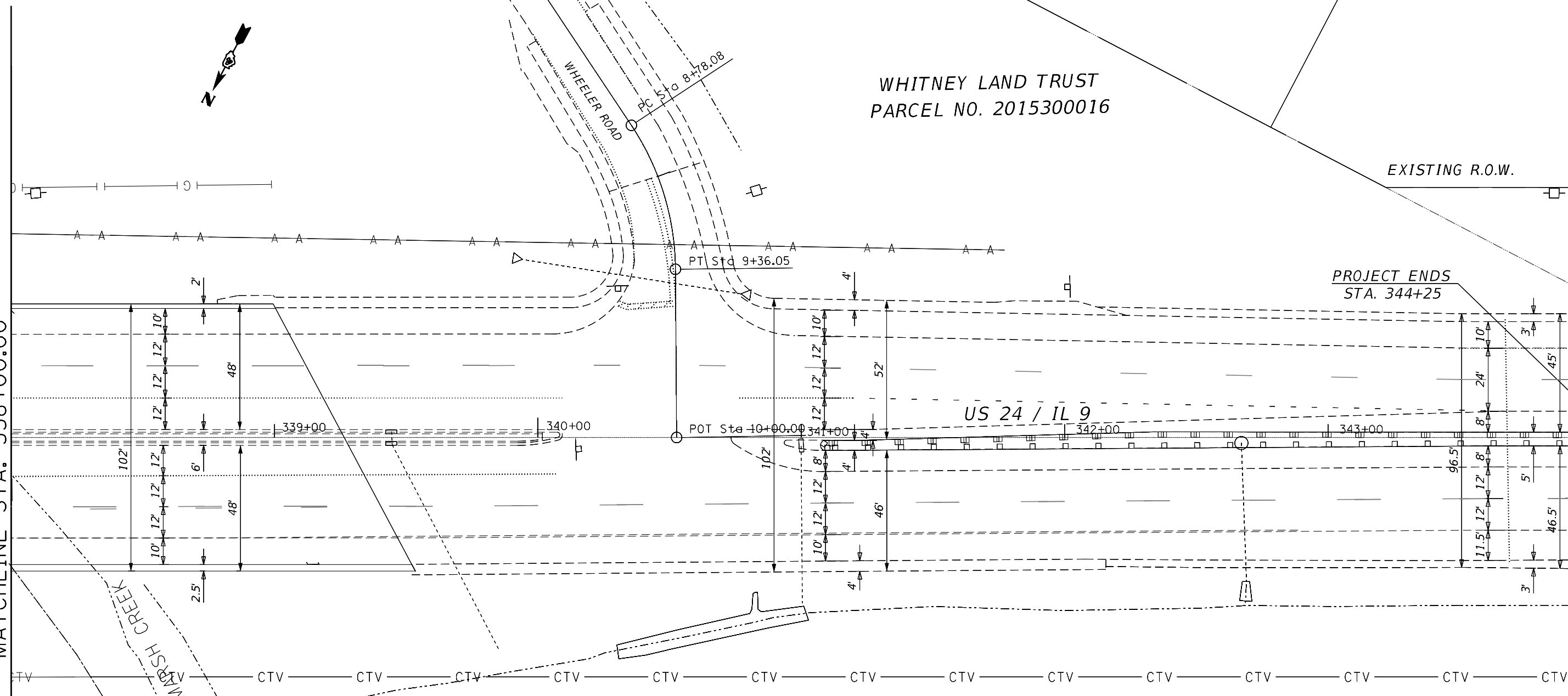

REMOVAL LEGEND

- ① GUARDRAIL REMOVAL SPECIAL
- ② PAVED SHOULDER REMOVAL
- ③ PAVEMENT MARKING REMOVAL - WATER BLASTING
- ④ SAW CUT

MODEL: D:\m\p\... FILE NAME: S:\CADD\PROJECTS\US24_IL9\PROJECT\US 24 & CAMERON LANE\US24 & CAMERON REMOVALS\RT3.dgn

USER NAME = Crespole	DESIGNED - _____	REVISED - _____
DRAWN - _____	REVISIONS - _____	
PLOT SCALE = 40.000' / in.	CHECKED - _____	REVISED - _____
PLOT DATE = 3/30/2018	DATE - _____	REVISED - _____

STATE OF ILLINOIS
DEPARTMENT OF TRANSPORTATION

US 24 AND CAMERON LANE EXISTING & REMOVAL PLANS
SCALE: 1"=20' SHEET 3 OF 3 SHEETS STA. 338+00 TO STA. 344+00

F.A.P. RTE.	SECTION	COUNTY	TOTAL SHEETS	SHEET NO.
317	45TS-1	PEORIA	37	11
CONTRACT NO. 68E03				
ILLINOIS FED. AID PROJECT				

LEGEND

- 1 CONCRETE MEDIAN, TYPE M-4.06
- 2 SUBBASE GRANULAR MATERIAL, TYPE A 12"
- 3 INLETS TO BE ADJUSTED
- 4 HOT-MIX ASPHALT PAVEMENT (FULL-DEPTH), 13 1/2"
- 5 MODIFIED URETHANE PAVEMENT MARKING 4"
- 6 MODIFIED URETHANE PAVEMENT MARKING 8"
- 7 MODIFIED URETHANE PAVEMENT MARKING 12"
- 8 MODIFIED URETHANE PAVEMENT MARKING 8" (DOTTED LINE)
- 9 MODIFIED URETHANE PAVEMENT MARKING LETTERS & SYMBOLS

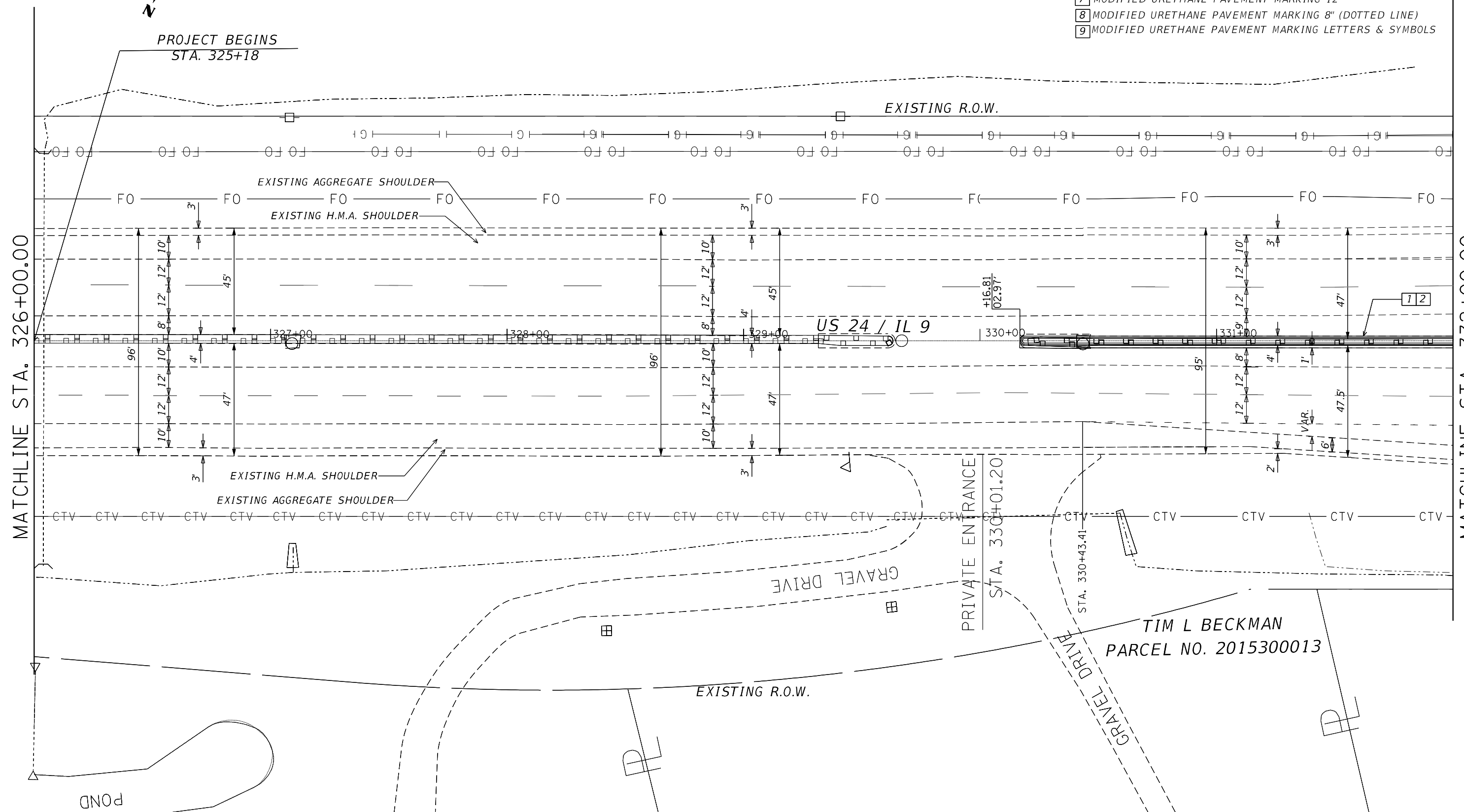

PROJECT BEGINS
STA. 325+18

EXISTING R.O.W.

EXISTING AGGREGATE SHOULDER

EXISTING H.M.A. SHOULDER

US 24 / IL 9

PRIVATE ENTRANCE
STA. 330+01.20

TIM L BECKMAN
PARCEL NO. 2015300013

EXISTING R.O.W.

POND

MATCHLINE STA. 326+00.00

MATCHLINE STA. 332+00.00

MODEL: Default
 FILE NAME: S:\CADD\PROJECTS\INSTRUMENTATION\PROJECTS\314 & Cameron Lane\314 & Cameron Lane\314.dwg
 PLOT DATE: 3/29/2018

USER NAME = slowinski	DESIGNED -	REVISED -
PLOT SCALE = 40,000' / in.	DRAWN -	REVISED -
PLOT DATE = 3/29/2018	CHECKED -	REVISED -
	DATE -	REVISED -

**STATE OF ILLINOIS
DEPARTMENT OF TRANSPORTATION**

US 24 AND CAMERON LANE PROPOSED PLANS

SCALE: 1"=20' SHEET 1 OF 3 SHEETS STA. 326+00 TO STA. 332+00

F.A.P. RTE.	SECTION	COUNTY	TOTAL SHEETS	SHEET NO.
317	45T5-1	PEORIA	37	12
		68E03		

ILLINOIS FED. AID PROJECT

FRANCISCO ALVAREZ
PARCEL NO. 2015300020

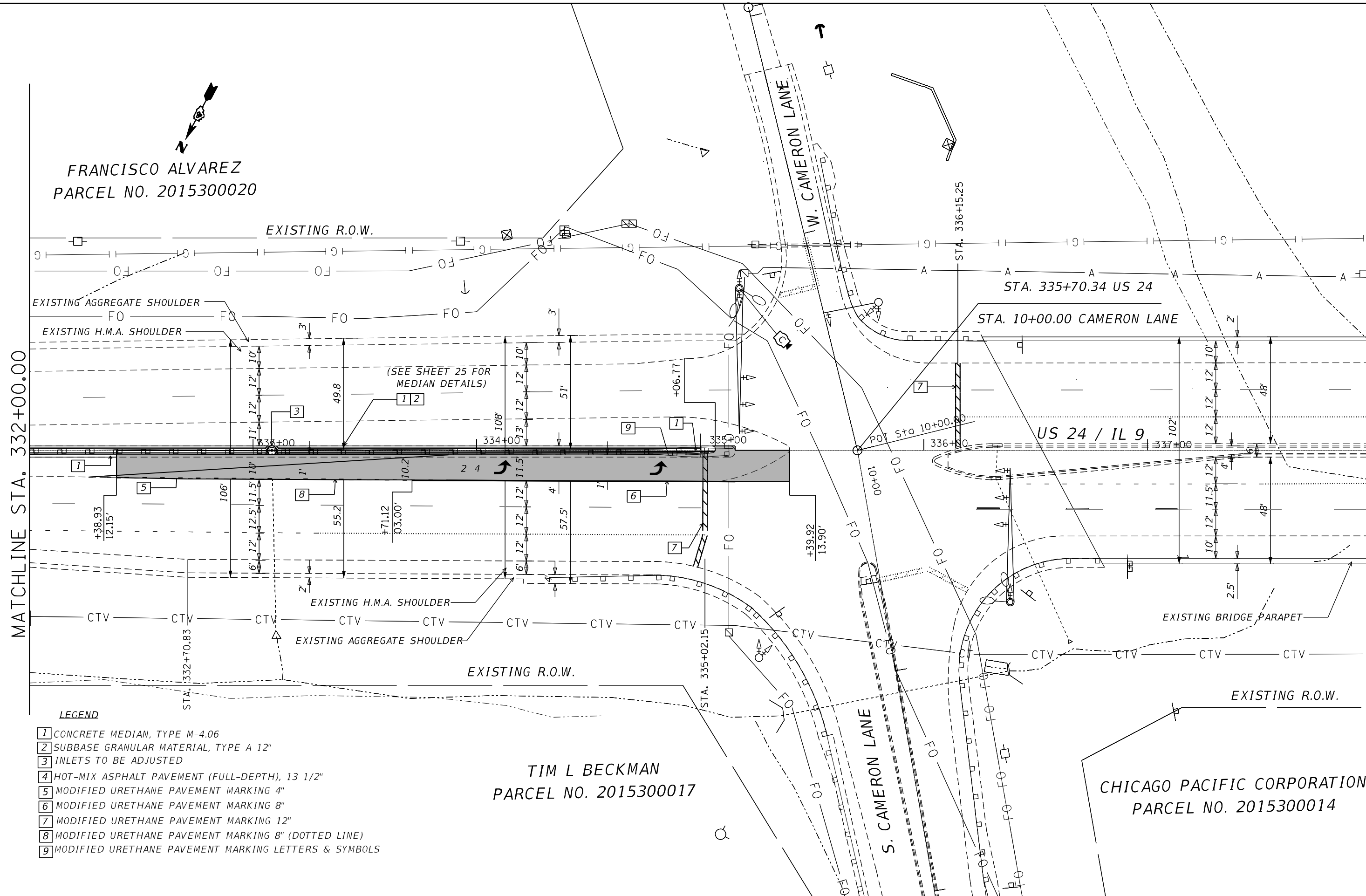

MATCHLINE STA. 332+00.00

MATCHLINE STA. 338+00.00

(SEE SHEET 25 FOR
MEDIAN DETAILS)

TIM L BECKMAN
PARCEL NO. 2015300017

CHICAGO PACIFIC CORPORATION
PARCEL NO. 2015300014

- LEGEND**
- 1 CONCRETE MEDIAN, TYPE M-4.06
 - 2 SUBBASE GRANULAR MATERIAL, TYPE A 12"
 - 3 INLETS TO BE ADJUSTED
 - 4 HOT-MIX ASPHALT PAVEMENT (FULL-DEPTH), 13 1/2"
 - 5 MODIFIED URETHANE PAVEMENT MARKING 4"
 - 6 MODIFIED URETHANE PAVEMENT MARKING 8"
 - 7 MODIFIED URETHANE PAVEMENT MARKING 12"
 - 8 MODIFIED URETHANE PAVEMENT MARKING 8" (DOTTED LINE)
 - 9 MODIFIED URETHANE PAVEMENT MARKING LETTERS & SYMBOLS

MODEL: D:\m\p\...
 FILE NAME: S:\CADD\PROJECTS\US24_IL9\PROJECT\US24_IL9_CAMERON_PLANS\SET3.dwg

USER NAME = Crespole	DESIGNED -	REVISED -
PLOT SCALE = 40,000' / in.	DRAWN -	REVISED -
PLOT DATE = 3/30/2018	CHECKED -	REVISED -
	DATE -	REVISED -

**STATE OF ILLINOIS
DEPARTMENT OF TRANSPORTATION**

US 24 AND CAMERON LANE PROPOSED PLANS			
SCALE: 1"=20'	SHEET 2	OF 3 SHEETS	STA. 332+00 TO STA. 338+00

F.A.P. RTE. 317	SECTION 45TS-1	COUNTY PEORIA	TOTAL SHEETS 37	SHEET NO. 13
		68E03		
		ILLINOIS	FED. AID PROJECT	



WHITNEY LAND TRUST
PARCEL NO. 2015300016

EXISTING R.O.W.

PROJECT ENDS
STA. 344+25

MATCHLINE STA. 338+00.00

MATCHLINE STA. 344+00.00

WHEELER RD.

PC Sta 8+78.08

PT Sta 9+36.05

US 24 / IL 9

POT Sta 10+00.00

339+00

340+00

341+00

342+00

343+00

L MARSH CREEK

EXISTING R.O.W.

OPERATING ENGINEERS 649
PARCEL NO. 2015300022

JOHN H DOOLEY
PARCEL NO. 2015300021

LEGEND

- 1 CONCRETE MEDIAN, TYPE M-4.06
- 2 SUBBASE GRANULAR MATERIAL, TYPE A 12"
- 3 INLETS TO BE ADJUSTED
- 4 HOT-MIX ASPHALT PAVEMENT (FULL-DEPTH), 13 1/2"
- 5 MODIFIED URETHANE PAVEMENT MARKING 4"
- 6 MODIFIED URETHANE PAVEMENT MARKING 8"
- 7 MODIFIED URETHANE PAVEMENT MARKING 12"
- 8 MODIFIED URETHANE PAVEMENT MARKING 8" (DOTTED LINE)
- 9 MODIFIED URETHANE PAVEMENT MARKING LETTERS & SYMBOLS

MODEL: Default
FILE NAME: S:\CADD\PROJECTS\US24 & CAMERON LANE\US24 & CAMERON PLANS\SET3.dgn

USER NAME = slowinski	DESIGNED -	REVISED -
	DRAWN -	REVISED -
PLOT SCALE = 40.000' / in.	CHECKED -	REVISED -
PLOT DATE = 3/29/2018	DATE -	REVISED -

STATE OF ILLINOIS
DEPARTMENT OF TRANSPORTATION

US 24 AND CAMERON LANE PROPOSED PLANS

SCALE: 1"=20' SHEET 3 OF 3 SHEETS STA. 338+00 TO STA. 344+00

F.A.P. RTE.	SECTION	COUNTY	TOTAL SHEETS	SHEET NO.
317	45T5-1	PEORIA	37	14
68E03				
ILLINOIS FED. AID PROJECT				

GENERAL STAGING NOTES:

1. TRAFFIC CONTROL SHALL BE IN ACCORDANCE WITH STANDARDS 701101, (CAMERON LANE) 701401, AND 701406 EXCEPT WHERE MODIFIED ON STAGING PLAN SHEETS.
2. THE ADVANCE WARNING SIGNS SHALL BE PLACED AS INDICATED ON THE PLANS OR DIRECTED BY THE ENGINEER.
3. THE ADVANCE WARNING SIGN INSTALLATION SHALL CONFORM TO ALL M.U.T.C.D. REQUIREMENTS.

STAGE I CONSTRUCTION SEQUENCE:

1. REMOVAL OF GUADRAIL (SPECIAL) FROM STA. 330+20 TO 335+13
2. SAW CUT EXISTING PAVEMENT FROM STA. 332+40 TO 335+15 AND REMOVAL OF PAVED SHOULDER FROM STA. 330+16.81 TO 335+15.64
3. CONSTRUCT SUB-BASE GRANULAR MATERIAL AND HMA PAVEMENT FROM STA. 332+39 TO 335+16
4. CONSTRUCT CONCRETE MEDIAN FROM STA. 330+17 TO 335+07
5. ADJUST INLET AT STA. 333+08
6. WATER BLAST PAVEMENT MARKING FROM STA. 334+87 TO 335+40
7. SWITCH TRAFFIC CONTROL FOR STAGE II ACCORDING TO TRAFFIC CONTROL STANDARDS 701406 AND 701101

STAGE I

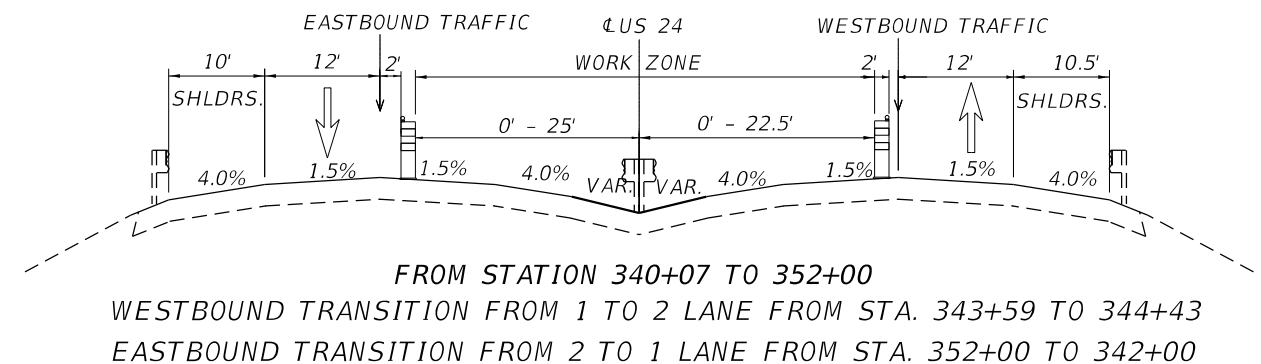
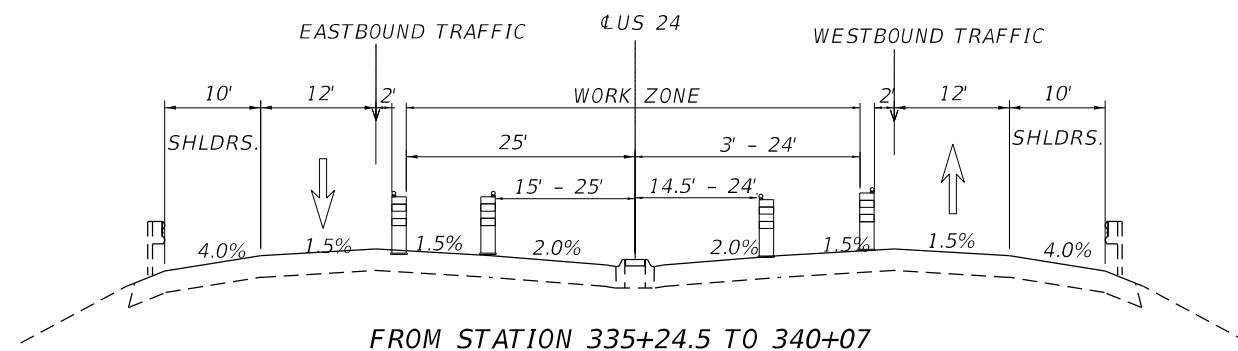
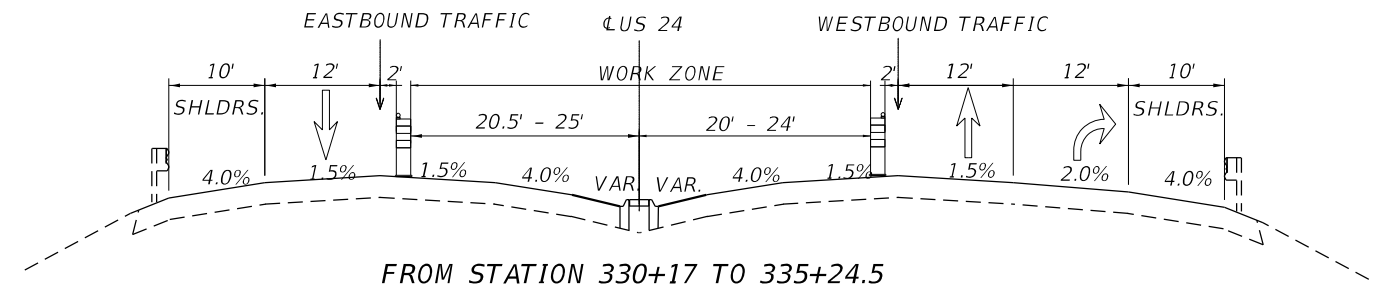
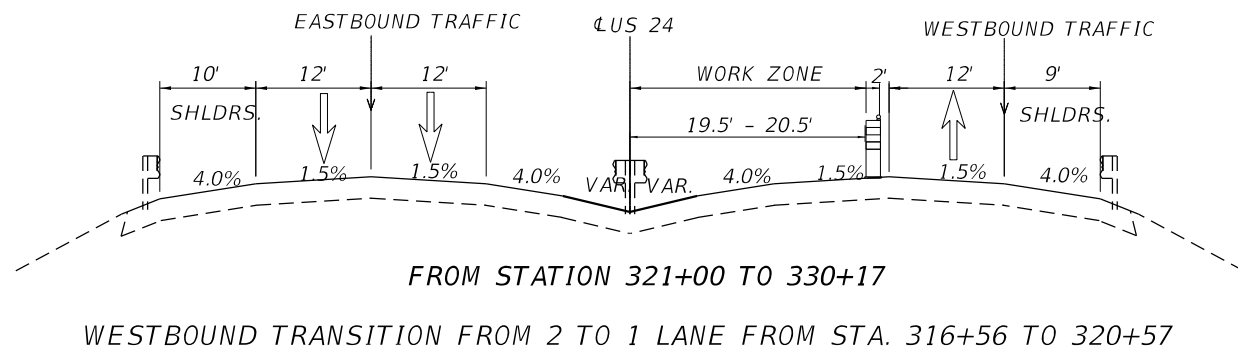

MODEL: D:\p\proj\68E03\CONCEPTUAL\STAGE I\CONCEPTUAL\STAGE I.dwg
FILE NAME: S:\GENERAL\STAGE I\CONCEPTUAL\STAGE I.dwg
PROJECT: IUS 24 & Cameron LANE

USER NAME = slowinski	DESIGNED - _____	REVISED - _____
DRAWN - _____	REVISIONS - _____	REVISIONS - _____
PLOT SCALE = 40.0000' / in.	CHECKED - _____	REVISIONS - _____
PLOT DATE = 3/29/2018	DATE - _____	REVISIONS - _____

**STATE OF ILLINOIS
DEPARTMENT OF TRANSPORTATION**

**CONCEPTUAL STAGE I PLANS
TYPICAL SECTIONS**

SCALE: _____ SHEET _____ OF _____ SHEETS STA. _____ TO STA. _____

F.A.P. RTE.	SECTION	COUNTY	TOTAL SHEETS	SHEET NO.
317	45TS-1	PEORIA	37	15
CONTRACT NO. 68E03				
ILLINOIS FED. AID PROJECT				

MATCHLINE STA. 303+00

MATCHLINE STA. 318+00

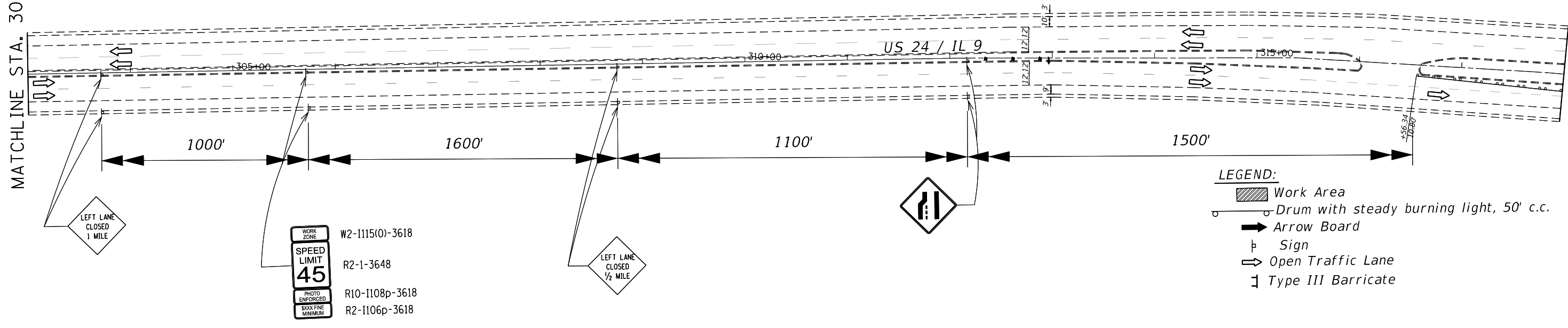

- LEGEND:**
- Work Area
 - Drum with steady burning light, 50' c.c.
 - Arrow Board
 - Sign
 - Open Traffic Lane
 - Type III Barricade

MATCHLINE STA. 318+00

MATCHLINE STA. 333+00

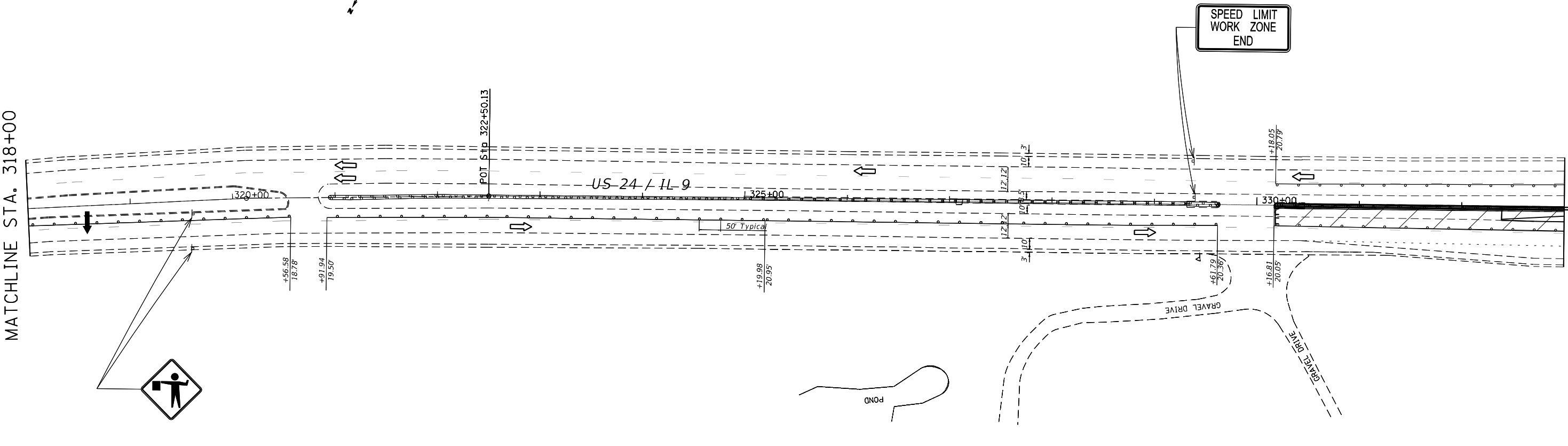

SPEED LIMIT
WORK ZONE
END

MODEL: Default
FILE NAME: S:\CADD\PROJECTS\US24 & CAMERON LANE\US 24 & Cameron Ln Stage1.dgn

USER NAME = slowinskinm	DESIGNED - _____	REVISED - _____
PLOT SCALE = 100.000' / in.	DRAWN - _____	REVISED - _____
PLOT DATE = 3/29/2018	CHECKED - _____	REVISED - _____
	DATE - _____	REVISED - _____

**STATE OF ILLINOIS
DEPARTMENT OF TRANSPORTATION**

US 24 & CAMERON LANE STAGE I

SCALE: 1" = 50' SHEET 1 OF 2 SHEETS STA. 303+00 TO STA. 333+00

F.A.P. RTE.	SECTION	COUNTY	TOTAL SHEETS	SHEET NO.
317	45T5-1	PEORIA	37	16
CONTRACT NO. 68E03				
ILLINOIS FED. AID PROJECT				

MODEL: Default
 FILE NAME: S:\CADD\PROJECTS\US24 & CAMERON LANE\US 24 & Cameron Ln_Signing.dgn

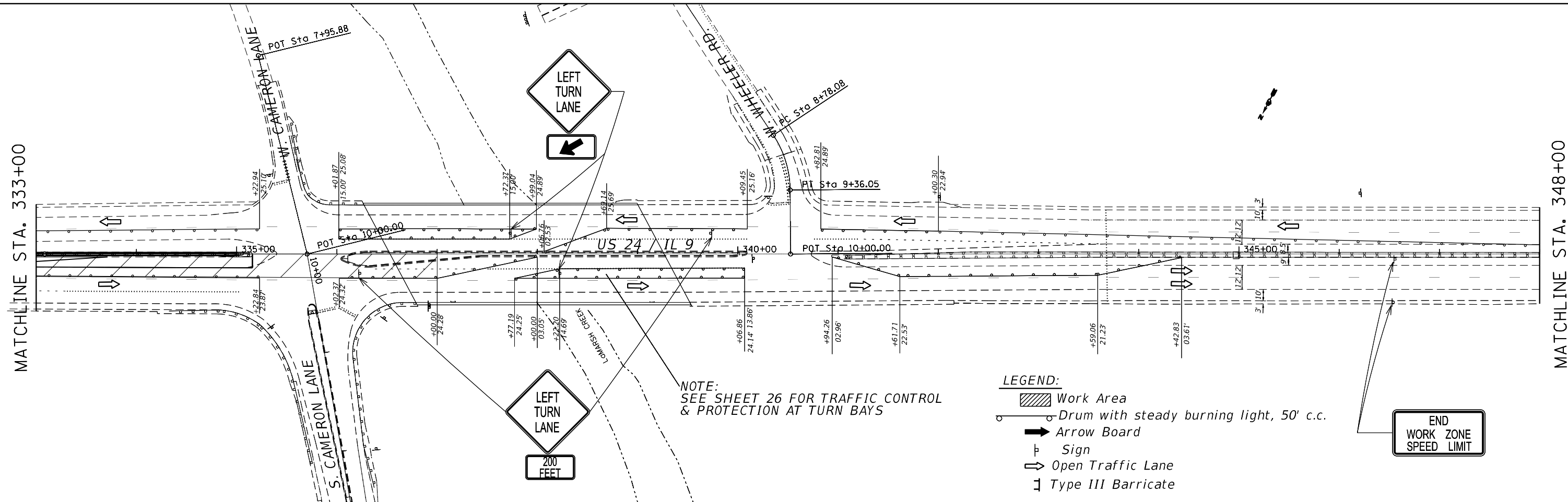

NOTE:
 SEE SHEET 26 FOR TRAFFIC CONTROL
 & PROTECTION AT TURN BAYS

- LEGEND:**
- Work Area
 - Drum with steady burning light, 50' c.c.
 - Arrow Board
 - Sign
 - Open Traffic Lane
 - Type III Barricade

END
 WORK ZONE
 SPEED LIMIT

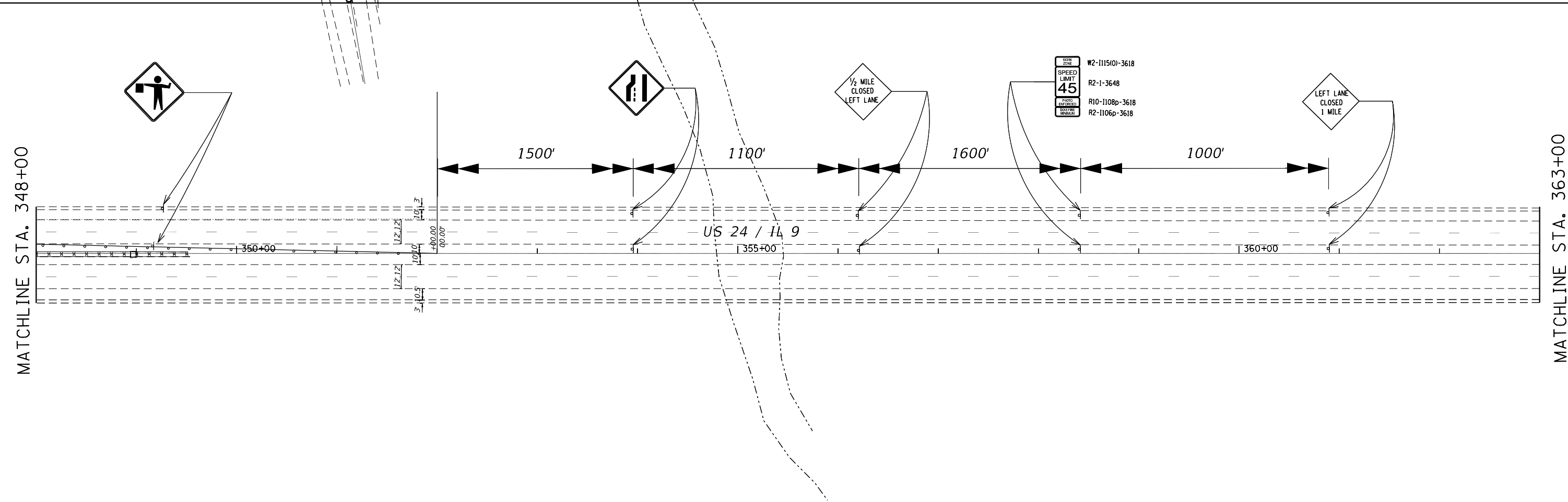

- W2-1115(O)-3618
 R2-1-3648
 R10-1108p-3618
 R2-1106p-3618

USER NAME = slowinskinm	DESIGNED - _____	REVISED - _____
DRAWN - _____	REVISED - _____	REVISED - _____
PLOT SCALE = 100.000' / in.	CHECKED - _____	REVISED - _____
PLOT DATE = 3/29/2018	DATE - _____	REVISED - _____

**STATE OF ILLINOIS
 DEPARTMENT OF TRANSPORTATION**

US 24 & CAMERON LANE STAGE I

SCALE: 1" = 50' SHEET 2 OF 2 SHEETS STA. 333+00 TO STA. 363+00

F.A.P. RTE.	SECTION	COUNTY	TOTAL SHEETS	SHEET NO.
317	45T5-1	PEORIA	37	17
CONTRACT NO. 68E03				
ILLINOIS FED. AID PROJECT				

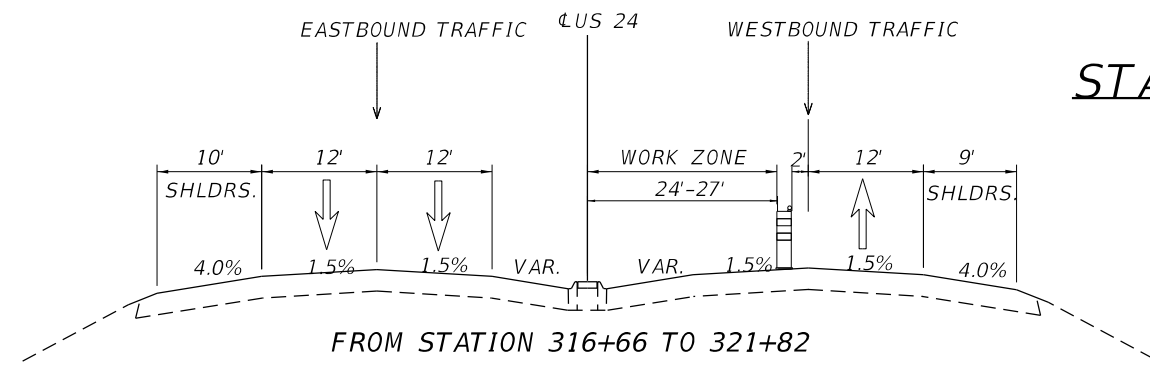

WESTBOUND TRANSITION FROM 2 TO 1 LANE FROM STA. 316+66 TO 320+88

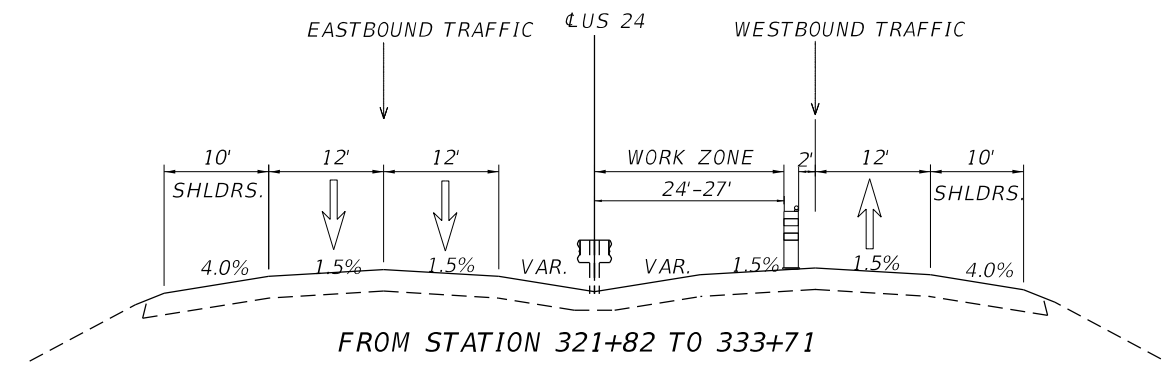

FROM STATION 321+82 TO 333+71

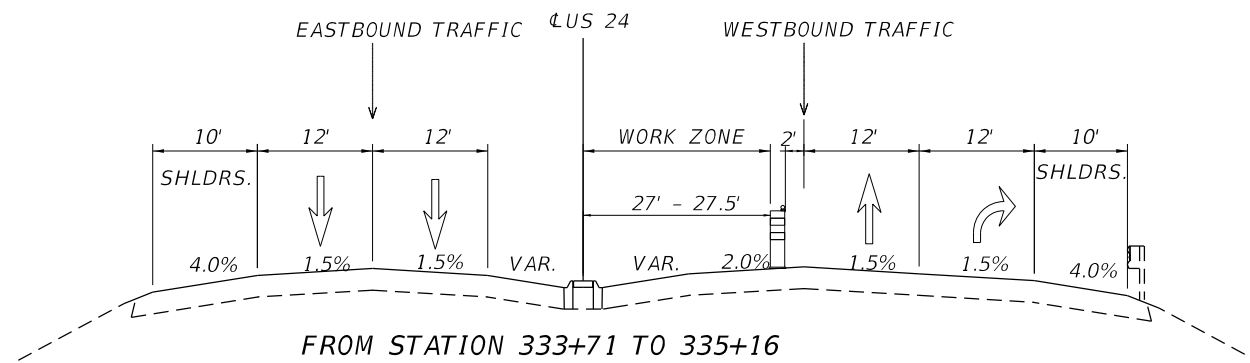

FROM STATION 333+71 TO 335+16

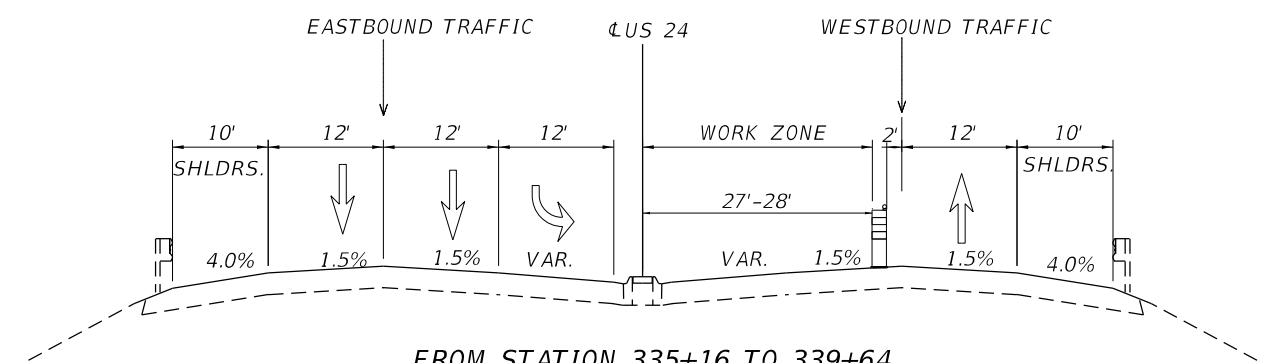

WESTBOUND TRANSITION FROM 1 TO 2 LANE FROM STA. 339+41 TO 340+41

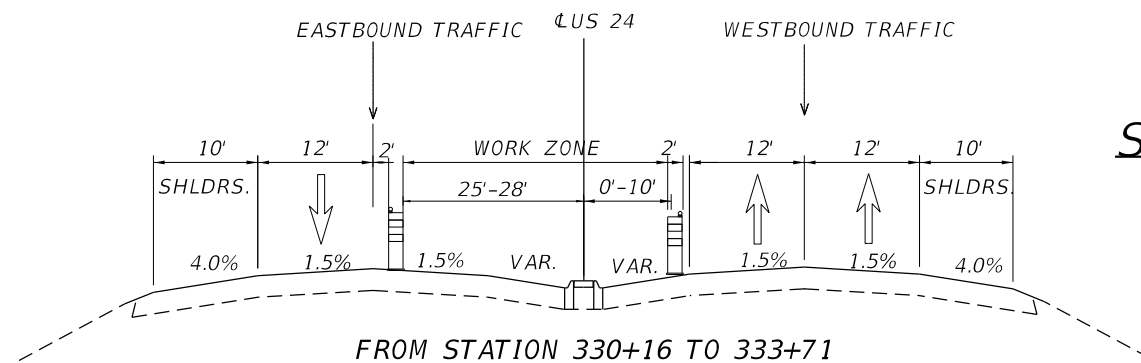

FROM STATION 330+16 TO 333+71

STAGE II B

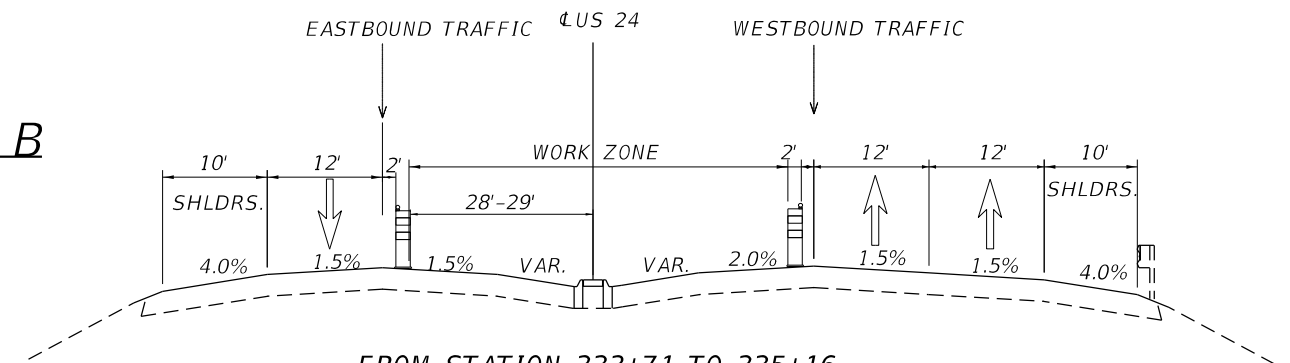

FROM STATION 333+71 TO 335+16

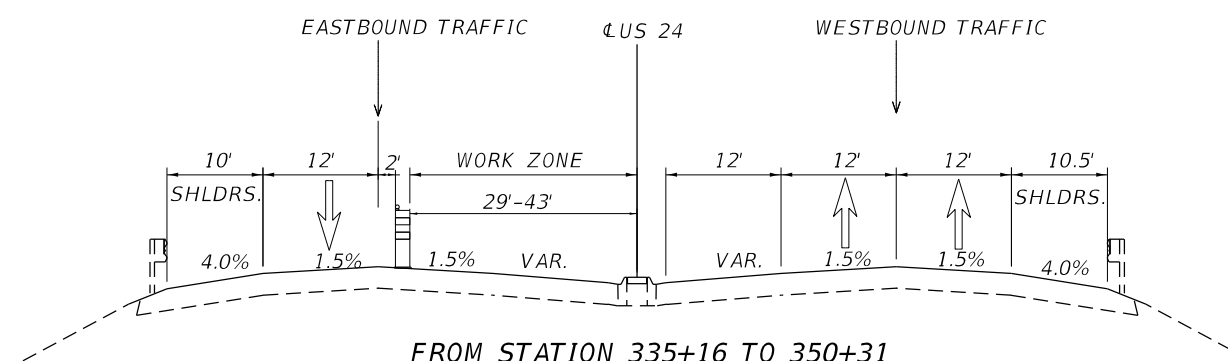

EASTBOUND TRANSITION FROM 2 TO 1 LANE FROM STA. 356+03 TO 350+31

MODEL: Default
FILE NAME: S:\CADD\PROJECTS\NS\SQUAD13\100 Project\IUS 24 & Cameron L\typicalsection.dgn

USER NAME = slowinski	DESIGNED - _____	REVISED - _____
DRAWN - _____	REVISOR - _____	REVISOR - _____
PLOT SCALE = 40.0000' / in.	CHECKED - _____	REVISOR - _____
PLOT DATE = 3/29/2018	DATE - _____	REVISOR - _____

STATE OF ILLINOIS
DEPARTMENT OF TRANSPORTATION

CONCEPTUAL STAGE II PLANS
TYPICAL SECTIONS

SCALE: _____ SHEET _____ OF _____ SHEETS STA. _____ TO STA. _____

F.A.P. RTE.	SECTION	COUNTY	TOTAL SHEETS	SHEET NO.
317	45T5-1	PEORIA	37	18
CONTRACT NO. 68E03				
ILLINOIS FED. AID PROJECT				

CONSTRUCTION SEQUENCE:

1. CUT AND INSTAL DETECTOR LOOP ON THE OUTSIDE LANE
2. INSTALL ELECTRIC CABLES IN CONDUIT
3. INSTALLATION OF NORTHSIDE MAST ARM
4. TRAFFIC CONTROL ALONG CAMERON LANE SHALL BE ACCORDING TO STANDARD 701101
5. SWITCH TRAFFIC CONTROL TO INSIDE LANE AND INSTALL LOOP DETECTOR
6. SWITCH TRAFFIC CONTROL TO EASTBOUND LANES ACCORDING TO STAGE IIB
7. CUT AND INSTAL DETECTOR LOOP ON THE OUTSIDE LANE
8. INSTALL ELECTRIC CABLES IN CONDUIT
9. INSTAL SOUTHSIDE MAST ARM
10. SWITCH TRAFFIC CONTROL TO INSIDE LANE AND INSTALL LOOP DETECTOR

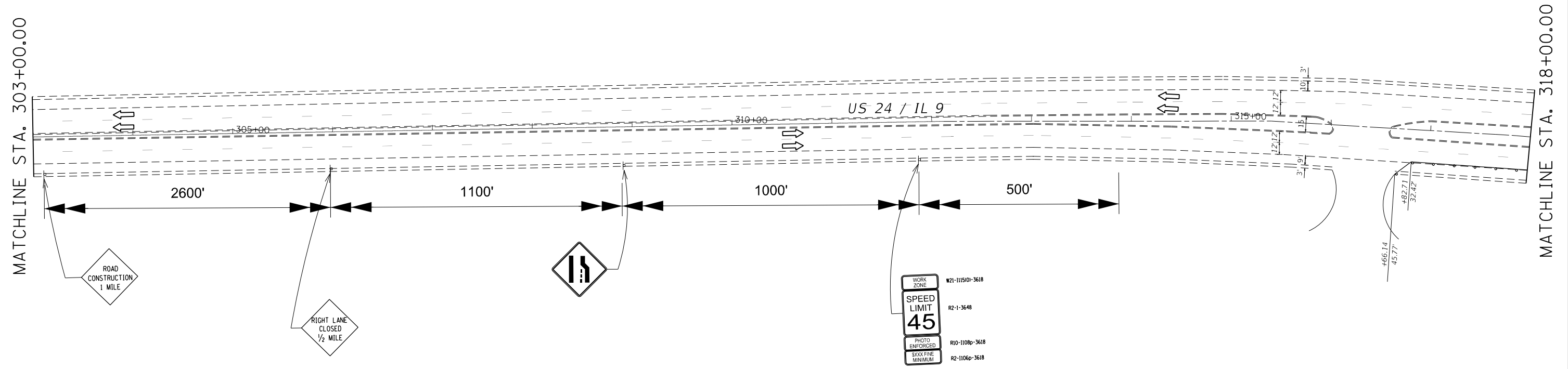
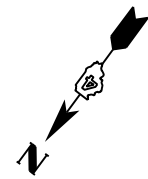

LEGEND:

- Work Area
- Drum with steady burning light, 50' c.c.
- Arrow Board
- Sign
- Open Traffic Lane
- Type III Barricade

MODEL: Default
FILE NAME: S:\CADD\PROJECTS\US24\US24_IL9\PROJECT\US 24 & CAMERON LANE STAGE IIB.dwg

USER NAME = slowinski	DESIGNED - _____	REVISED - _____
DRAWN - _____	REVISIONS - _____	REVISIONS - _____
PLOT SCALE = 99.986' / in.	CHECKED - _____	REVISIONS - _____
PLOT DATE = 3/29/2018	DATE - _____	REVISIONS - _____

**STATE OF ILLINOIS
DEPARTMENT OF TRANSPORTATION**

US 24 & CAMERON LANE STAGE IIA

SCALE: 1" = 50' SHEET 1 OF 3 SHEETS STA. 303+00 TO STA. 318+00

F.A.P. RTE.	SECTION	COUNTY	TOTAL SHEETS	SHEET NO.
317	45TS-1	PEORIA	37	19
CONTRACT NO. 68E03			ILLINOIS FED. AID PROJECT	



MATCHLINE STA. 318+00.00

MATCHLINE STA. 333+00.00

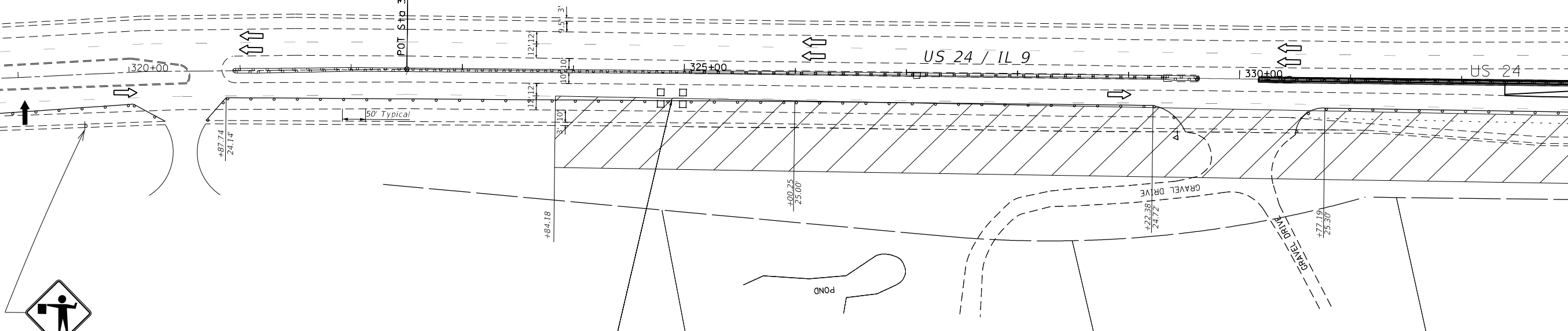

NOTE: TRAFFIC SHIFTED BASED ON LOOP INSTALLATION CUTS UNDER TRAFFIC CONTROL STANDARD 701421

MODEL: Default
FILE NAME: S:\GENDRAFT\STDEPLANS\QUAD13\Loc Projects\US 24 & Cameron Lane Stage IIA.dgn

USER NAME = slowinskin	DESIGNED - _____	REVISED - _____
DRAWN - _____	REVISOR - _____	REVISOR - _____
PLOT SCALE = 100.041' / in.	CHECKED - _____	REVISOR - _____
PLOT DATE = 3/29/2018	DATE - _____	REVISOR - _____

**STATE OF ILLINOIS
DEPARTMENT OF TRANSPORTATION**

US 24 & CAMERON LANE STAGE IIA

SCALE: 1" = 50' SHEET 2 OF 3 SHEETS STA. 318+00 TO STA. 333+00

F.A.P. RTE.	SECTION	COUNTY	TOTAL SHEETS	SHEET NO.
317	TS45-1	PEORIA	37	20
CONTRACT NO. 68E03				
ILLINOIS FED. AID PROJECT				

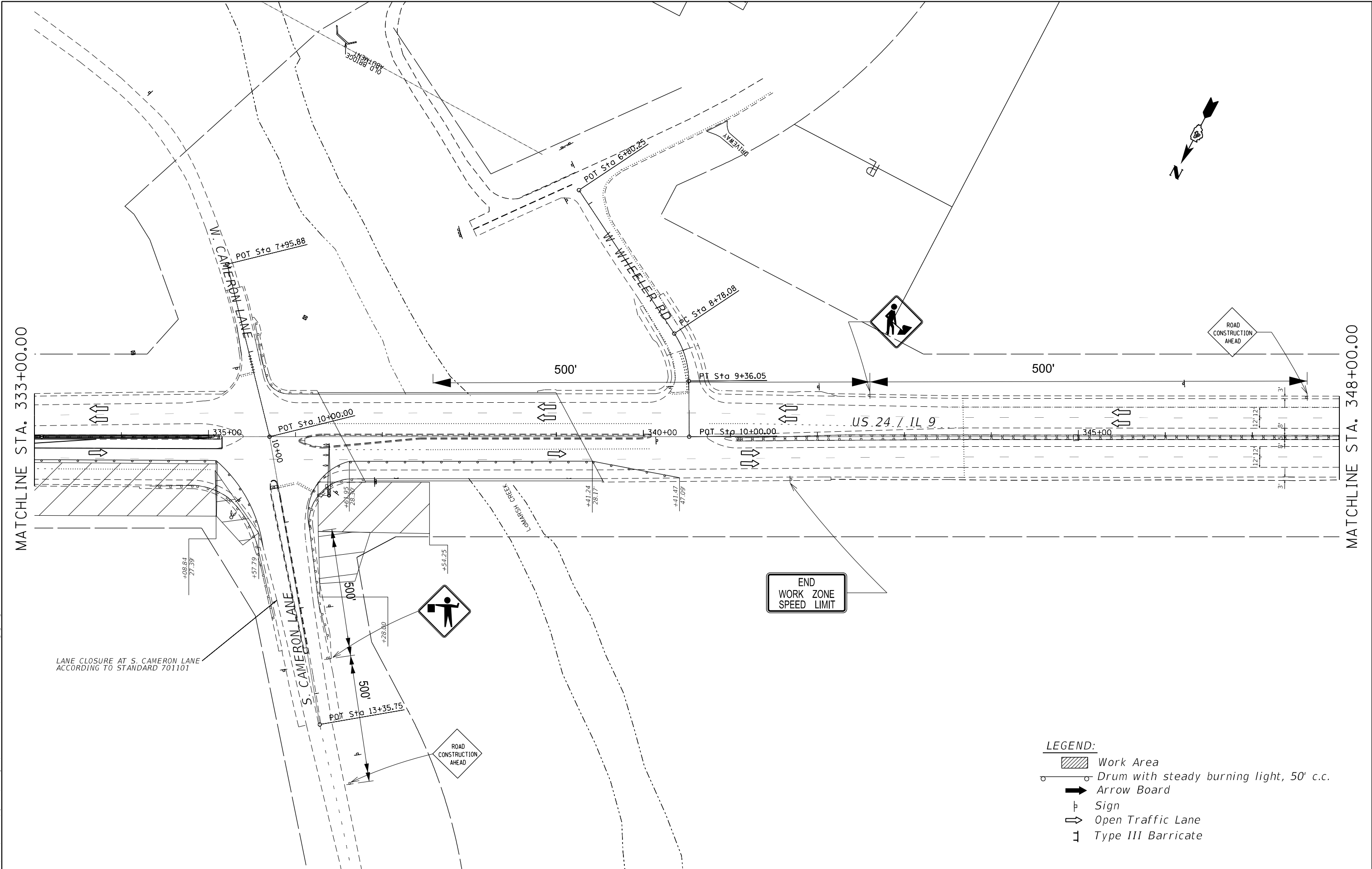

MATCHLINE STA. 333+00.00

MATCHLINE STA. 348+00.00

LANE CLOSURE AT S. CAMERON LANE
ACCORDING TO STANDARD 701101

- LEGEND:**
- Work Area
 - Drum with steady burning light, 50' c.c.
 - Arrow Board
 - Sign
 - Open Traffic Lane
 - Type III Barricade

MODEL: Default
 FILE NAME: C:\ENDRAFT\STDP\ANS\STAGE IIA\US 24 & Cameron LANE\US 24 & Cameron Ln Stage IIA.dgn

USER NAME = slowinski	DESIGNED -	REVISED -
DRAWN -	REVISED -	
PLOT SCALE = 100.041' / in.	CHECKED -	REVISED -
PLOT DATE = 3/29/2018	DATE -	REVISED -

**STATE OF ILLINOIS
DEPARTMENT OF TRANSPORTATION**

US 24 & CAMERON LANE STAGE IIA

SCALE: 1" = 50' SHEET 3 OF 3 SHEETS STA. 333+00 TO STA. 348+00







F.A.P. RTE. 317	SECTION 45TS-1	COUNTY PEORIA	TOTAL SHEETS 37	SHEET NO. 21
CONTRACT NO. 68E03				
ILLINOIS FED. AID PROJECT				

END
WORK ZONE
SPEED LIMIT

MATCHLINE STA. 318+00.00

MATCHLINE STA. 333+00.00

LEGEND:

-  Work Area
-  Drum with steady burning light, 50' c.c.
-  Arrow Board
-  Sign
-  Open Traffic Lane
-  Type III Barricade

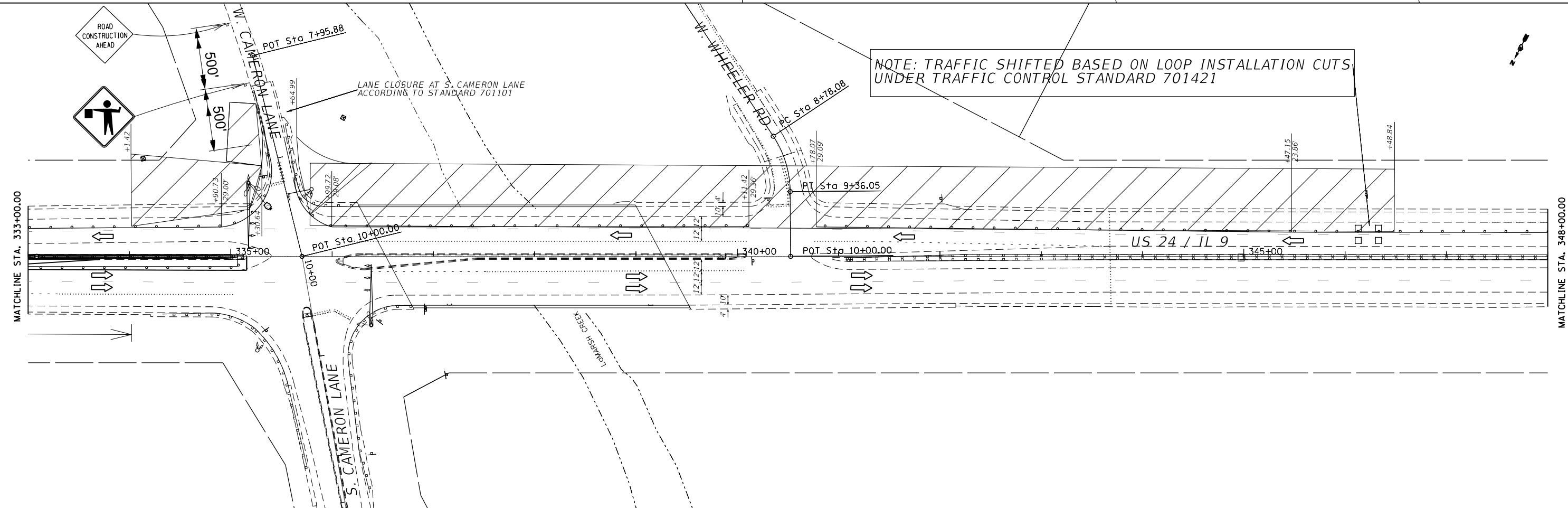
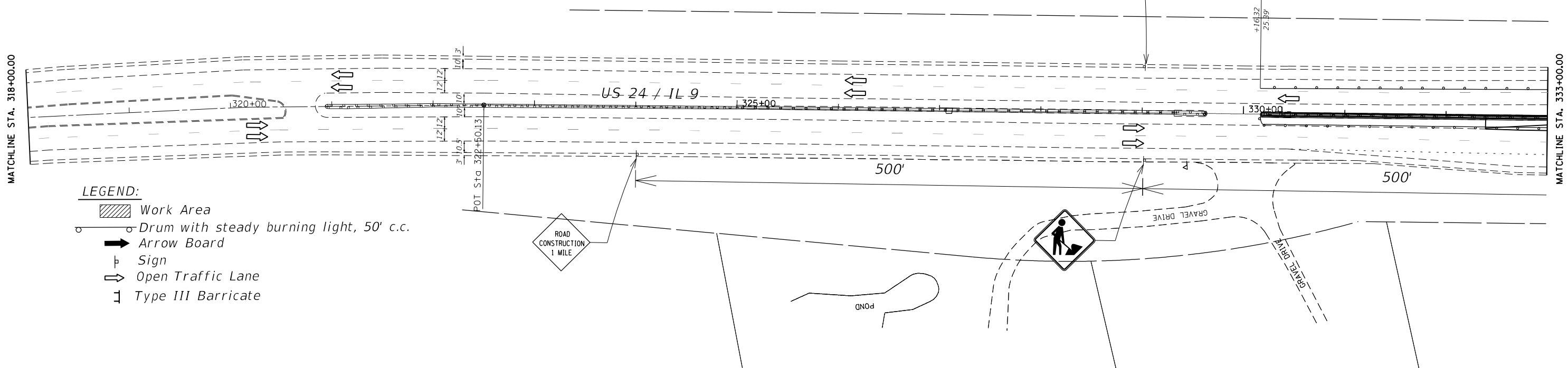

MODEL: Default
 FILE NAME: 318000\DRAWING\STANDARD\US 24 & Cameron IL\US 24 & Cameron IL - Stage II B.dwg

USER NAME = slowinski	DESIGNED -	REVISED -
DRAWN -	REVISED -	REVISED -
PLOT SCALE = 100,000' / in.	CHECKED -	REVISED -
PLOT DATE = 3/29/2018	DATE -	REVISED -

**STATE OF ILLINOIS
DEPARTMENT OF TRANSPORTATION**

US 24 & CAMERON LANE STAGE IIB
 SCALE: 1" = 50' SHEET 1 OF 2 SHEETS STA. 318+00 TO STA. 348+00

F.A.P. RTE.	SECTION	COUNTY	TOTAL SHEETS	SHEET NO.
317	45T5-1	PEORIA	37	22
CONTRACT NO. 68E03				
ILLINOIS FED. AID PROJECT				

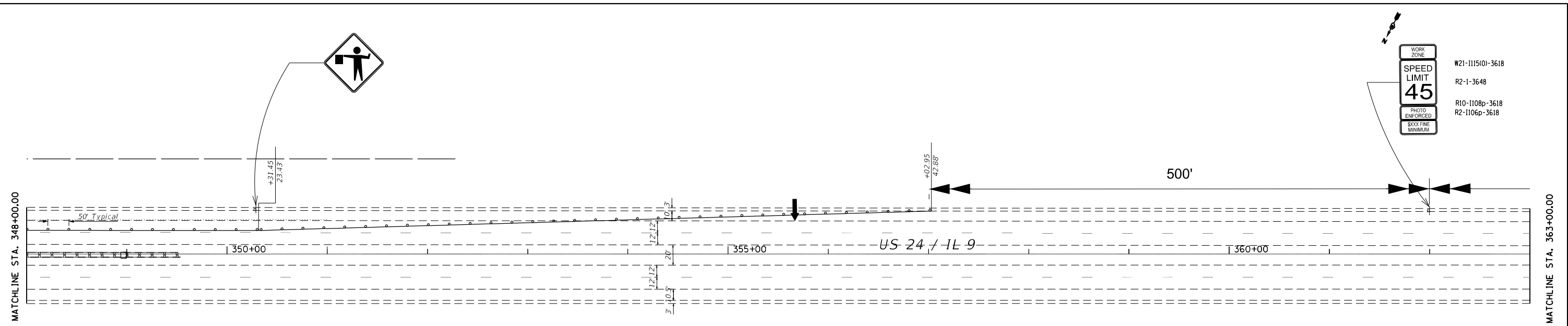

- LEGEND:**
- Work Area
 - Drum with steady burning light, 50' c.c.
 - Arrow Board
 - Sign
 - Open Traffic Lane
 - Type III Barricade

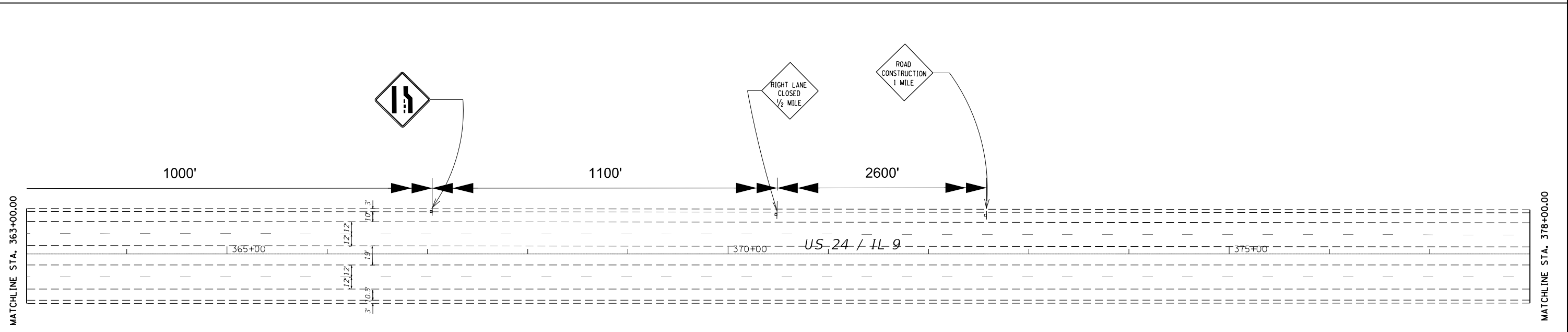

MODEL: Default
 FILE NAME: S:\GENDRAWING\PROJECTS\US 24 & Cameron Lane Stage IIB.dwg

USER NAME = slowinski	DESIGNED - _____	REVISED - _____
DRAWN - _____	REVISOR - _____	REVISOR - _____
PLOT SCALE = 100.000' / in.	CHECKED - _____	REVISOR - _____
PLOT DATE = 3/29/2018	DATE - _____	REVISOR - _____

STATE OF ILLINOIS
DEPARTMENT OF TRANSPORTATION

US 24 & CAMERON LANE STAGE IIB

SCALE: 1" = 50' SHEET 2 OF 2 SHEETS STA. 348+00 TO STA. 378+00

F.A.P. RTE.	SECTION	COUNTY	TOTAL SHEETS	SHEET NO.
317	45TS-1	PEORIA	37	23
CONTRACT NO. 68E03			ILLINOIS FED. AID PROJECT	

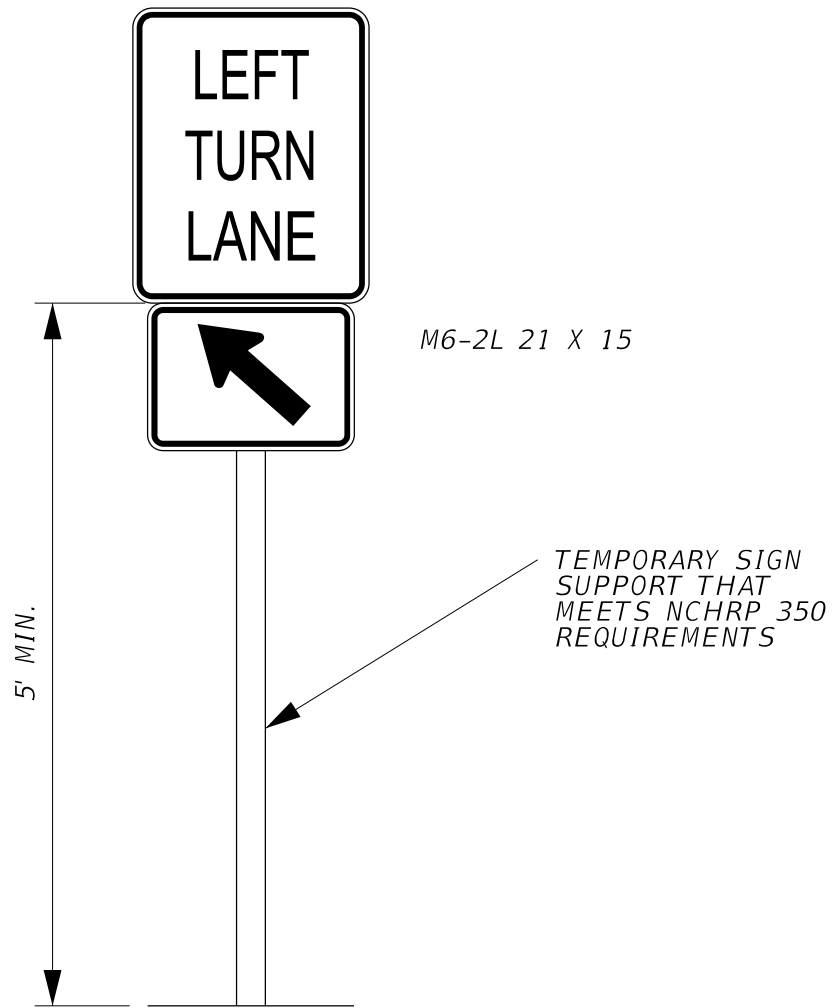
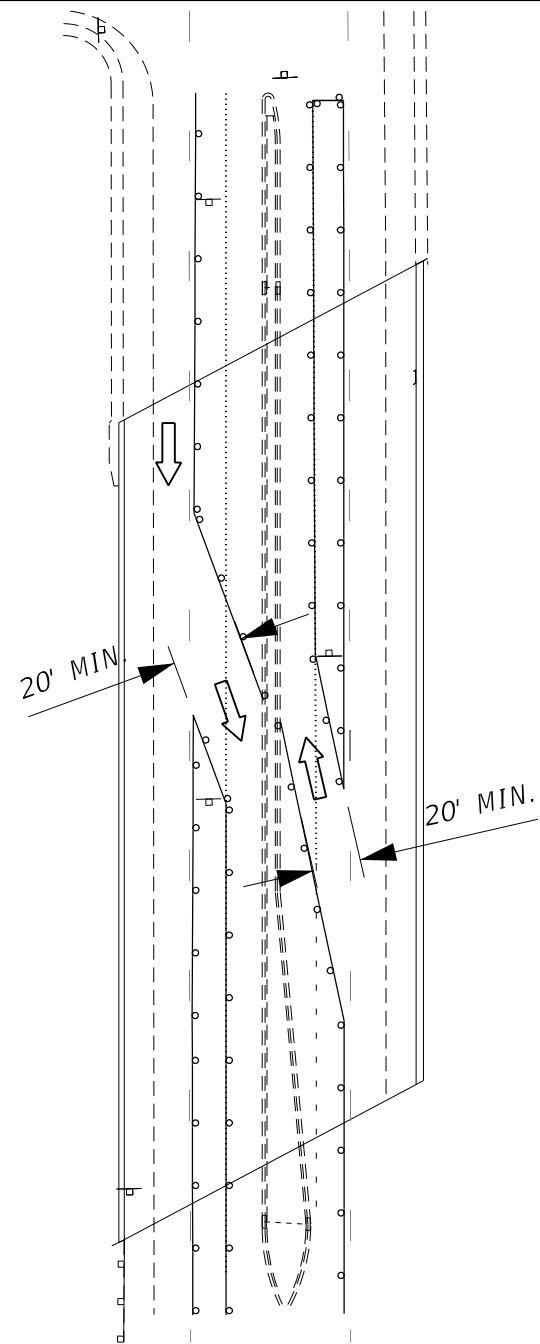

GENERAL NOTES

LEGEND

-  DRUM/BARRICADE
-  LANE OPEN TO TRAFFIC
-  SIGN (SEE DETAIL)

THESE CONTROLS SHALL SUPPLEMENT MAINLINE TRAFFIC CONTROL FOR LANE CLOSURES. LONGITUDINAL DIMENSIONS MAY BE ADJUSTED TO FIT FIELD CONDITIONS.

TRAFFIC CONTROL AND PROTECTION AT TURN BAYS (TO REMAIN OPEN TO TRAFFIC) SHALL BE INCLUDED IN THE COST SPECIFIED TRAFFIC CONTROL STANDARDS OR ITEMS

ALL DIMENSIONS ARE IN INCHES UNLESS OTHERWISE NOTED

MODEL: D:\p\h\l...
 FILE NAME: S:\CEN\TRAFFIC\STDS\PEPIN\SQUAD13\Leo Project\IUS 24 E. Cameron Ln\TrafficControl\Protection\TurnBay\Detail.dgn

USER NAME = slowinski	DESIGNED - _____	REVISED - _____
	DRAWN - _____	REVISED - _____
PLOT SCALE = 4.000" / in.	CHECKED - _____	REVISED - _____
PLOT DATE = 3/29/2018	DATE - _____	REVISED - _____

**STATE OF ILLINOIS
DEPARTMENT OF TRANSPORTATION**

**TRAFFIC CONTROL AND PROTECTION AT TURN BAYS
(TO REMAIN OPEN TO TRAFFIC) DETAIL PLANS**

SCALE: _____ SHEET 1 OF 1 SHEETS STA. _____ TO STA. _____

F.A.P. RTE.	SECTION	COUNTY	TOTAL SHEETS	SHEET NO.
317	45TS-1	PEORIA	37	24
CONTRACT NO. 68E03				
ILLINOIS FED. AID PROJECT				

CONCRETE MEDIAN TYPE M-4.06

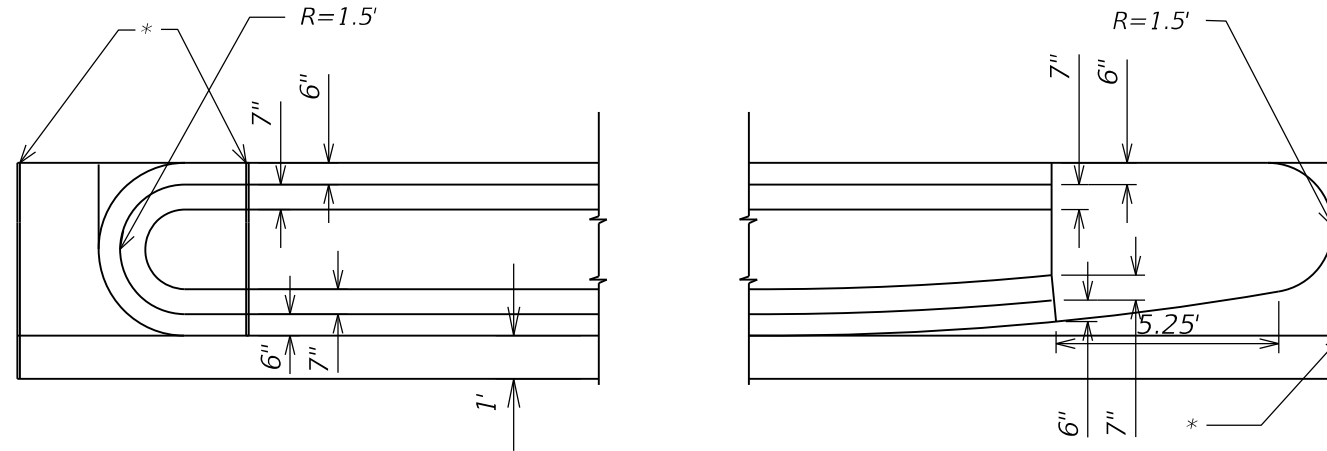

* 3/4" PEJF between rigid pavement and median end.
Align with joint in adjacent pavement

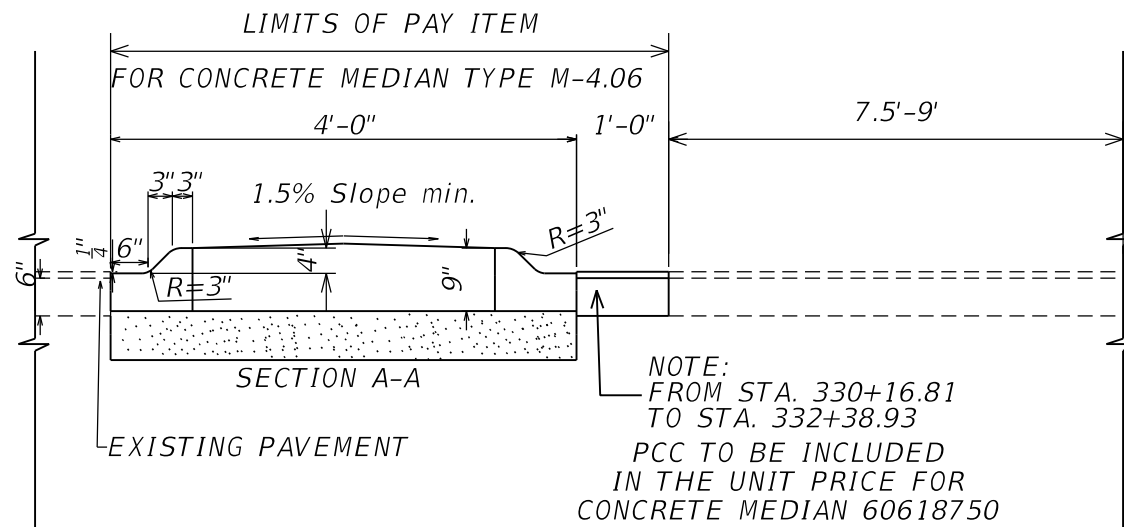

NOTE:
FROM STA. 330+16.81
TO STA. 332+38.93
PCC TO BE INCLUDED
IN THE UNIT PRICE FOR
CONCRETE MEDIAN 60618750

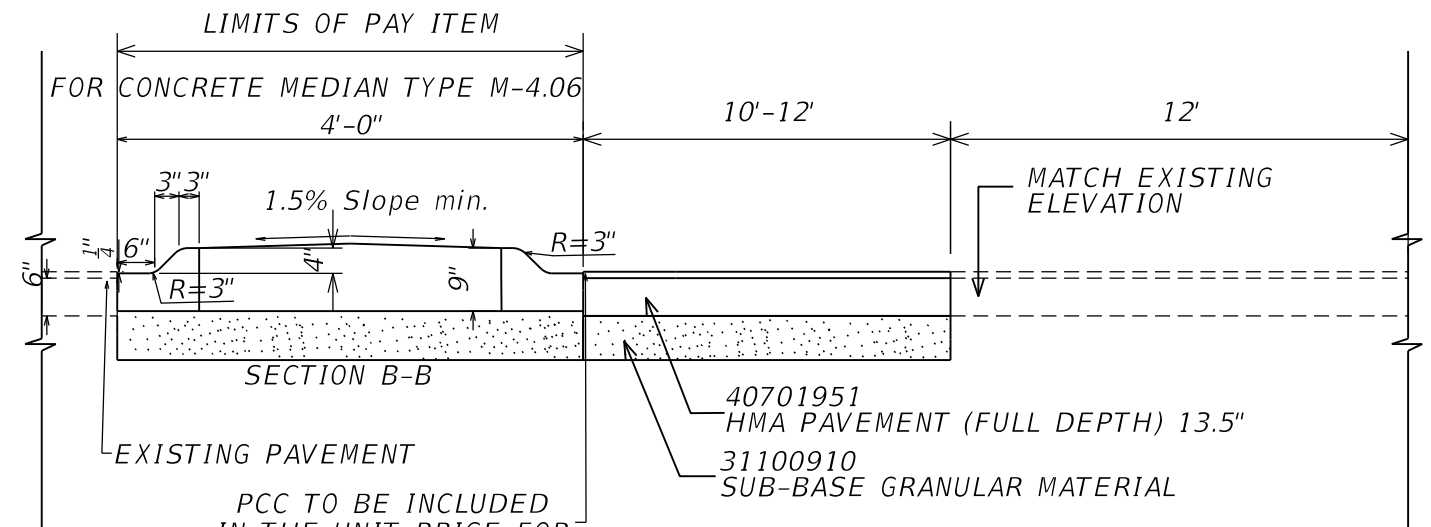

NOTE:
PROPOSED DEPTH BASED
ON OLD TYPICAL SECTION
DEPTH MAY VARY

CONTRACTOR SHALL MATCH
EXISTING PAVEMENT DEPTH

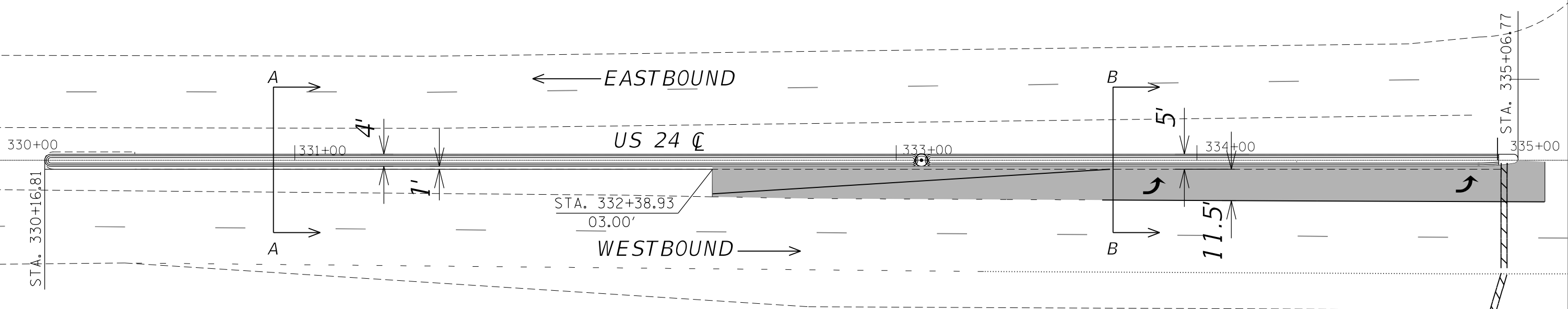

MODEL: Default
FILE NAME: S:\CADD\PROJECTS\US24\13100 Project\US 24 & Cameron Ln\MedDetail.dgn

USER NAME = slowinski	DESIGNED - _____	REVISED - _____
DRAWN - _____	REVISIONS - _____	REVISIONS - _____
PLOT SCALE = 4.000" / in.	CHECKED - _____	REVISIONS - _____
PLOT DATE = 3/29/2018	DATE - _____	REVISIONS - _____

STATE OF ILLINOIS
DEPARTMENT OF TRANSPORTATION

MEDIAN DETAIL PLANS
SCALE: N.T.S. SHEET 1 OF 1 SHEETS STA. _____ TO STA. _____

F.A.P. RTE.	SECTION	COUNTY	TOTAL SHEETS	SHEET NO.
317	45T5-1	PEORIA	37	25
CONTRACT NO. 68E03				
ILLINOIS FED. AID PROJECT				

SCHEDULE OF QUANTITIES			US 24 &
ITEM DESCRIPTION	UNIT	TOTAL QTY.	CAMERON LANE
SHOULDER REMOVAL AND REPLACEMENT FOR ELECTRICAL WORK	FOOT	40.0	40.0
SIGN PANEL - TYPE 1	SQ FT	36.0	36.0
SERVICE INSTALLATION, TYPE B	EACH	1.0	1.0
UNDERGROUND CONDUIT, PVC, 2" DIA.	FOOT	2134.0	2134.0
UNDERGROUND CONDUIT, PVC, 3" DIA.	FOOT	462.0	462.0
JUNCTION BOX, STAINLESS STEEL, ATTACHED TO STRUCTURE, 18" X 18" X 10"	EACH	2.0	2.0
HANDHOLE, PORTLAND CEMENT CONCRETE	EACH	8.0	8.0
DOUBLE HANDHOLE, PORTLAND CEMENT CONCRETE	EACH	1.0	1.0
ELECTRIC CABLE IN CONDUIT, 600V (XLP-TYPE USE) 1/C NO. 6	FOOT	1165.5	1165.5
ELECTRIC CABLE IN CONDUIT, SIGNAL NO. 14 5C	FOOT	1537.5	1537.5
ELECTRIC CABLE IN CONDUIT, SIGNAL NO. 14 7C	FOOT	1444.0	1444.0
ELECTRIC CABLE IN CONDUIT, LEAD-IN, NO. 18 3 PAIR	FOOT	659.0	659.0
ELECTRIC CABLE IN CONDUIT, EQUIPMENT GROUNDING CONDUCTOR, NO. 6 1C	FOOT	653.0	653.0
TRAFFIC SIGNAL POST, GALVANIZED STEEL 15 FT.	EACH	1.0	1.0
STEEL MAST ARM ASSEMBLY AND POLE, 26 FT.	EACH	1.0	1.0
STEEL COMBINATION MAST ARM ASSEMBLY AND POLE 60 FT.	EACH	1.0	1.0
STEEL COMBINATION MAST ARM ASSEMBLY AND POLE 65 FT.	EACH	1.0	1.0
CONCRETE FOUNDATION, TYPE A	FOOT	3.0	3.0
CONCRETE FOUNDATION, TYBE D	FOOT	3.5	3.5
CONCRETE FOUNDATION, TYPE E 30-INCH DIAMETER	FOOT	10.0	10.0
CONCRETE FOUNDATION, TYPE E 42-INCH DIAMETER	FOOT	51.0	51.0
SIGNAL HEAD, POLYCARBONATE, LED, 1-FACE, 3-SECTION, MAST ARM MOUNTED	EACH	4.0	4.0
SIGNAL HEAD, POLYCARBONATE, LED, 1-FACE, 4-SECTION, BRACKET MOUNTED	EACH	7.0	7.0
SIGNAL HEAD, POLYCARBONATE, LED, 1-FACE, 4-SECTION, MAST ARM MOUNTED	EACH	3.0	3.0
TRAFFIC SIGNAL BACKPLATE, RETROREFLECTIVE	EACH	14.0	14.0
INDUCTIVE LOOP DETECTOR	EACH	17.0	17.0
DETECTOR LOOP, TYPE I	FOOT	1237.5	1237.5
CLOSED CIRCUIT TELEVISION DOME CAMERA	EACH	1.0	1.0
CAT 5 ETHERNET CABLE	FOOT	248.5	248.5
LUMINAIRE, LED, HORIZONTAL MOUNT, MEDIUM WATTAGE	EACH	4.0	4.0
CONDUIT ATTACHED TO STRUCTURE, 2" DIA., STAINLESS STEEL	FOOT	238.0	238.0
FULL-ACTUATED CONTROLLER AND TYPE IV CABINET, SPECIAL	EACH	1.0	1.0
ELECTRIC CABLE IN CONDUIT, LEAD-IN, NO. 12, 1 PAIR	FOOT	9606.0	9606.0
DETECTOR LOOP, SPECIAL	FOOT	292.0	292.0

CONSTRUCTION NOTES	
1.	THE LOCATION OF ALL UTILITIES AND PRIVATELY OWNED FACILITIES SHALL BE FIELD VERIFIED BY THE CONTRACTOR PRIOR TO THE INSTALLATION OF ANY COMPONENTS.
2.	THE CONTRACTOR SHALL BE RESPONSIBLE FOR LOCATING EXISTING IDOT ELECTRICAL FACILITIES AT HIS/HER OWN EXPENSE IF REQUIRED. THE CONTRACTOR SHALL ALSO BE LIABLE FOR ANY DAMAGE TO IDOT FACILITIES RESULTING FROM INACCURATE LOCATING.
3.	ELECTRICAL WORK SHALL CONFORM WITH NATIONAL, STATE, AND LOCAL CODES.
4.	THE LOCATIONS FOR HANDHOLES, TRAFFIC SIGNAL POST FOUNDATIONS, AND MAST ARM FOUNDATIONS ARE PROVIDED FOR REFERENCE ONLY. THE ENGINEER OF TRAFFIC SHALL BE NOTIFIED FOR LOCATION VERIFICATION BEFORE INSTALLATION.
5.	ALL TRAFFIC SIGNAL SECTIONS SHALL HAVE 12" SINGLE LED LENSES.
6.	THE RED SECTIONS OF THE SIGNAL HEADS SHARING THE SAME MAST ARM SHALL BE LEVEL WITH ONE ANOTHER AND MAINTAIN A 16 FT. MINIMUM CLEARANCE FROM THE HIGHEST POINT OF THE ROADWAY TO BOTTOM OF THE SIGNAL BACKPLATE.
7.	ALL TRAFFIC SIGNAL HEAD BRACKETS ARE TO BE GALVANIZED STEEL WITH A NATURAL FINISH.
8.	ALL TRAFFIC SIGNAL STRUCTURES SHALL BE BONDED IN ACCORDANCE WITH NEC REQUIREMENTS. THIS WORK SHALL BE PAID FOR AT THE CONTRACT UNIT PRICE FOR "ELECTRIC CABLE IN CONDUIT, EQUIPMENT GROUNDING CONDUCTOR, NO. 6 1C" AND SHALL INCLUDE ALL LABOR, EQUIPMENT, AND MATERIALS (INCLUDING CLAMPS, HARDWARE, ELECTRICAL CABLE, AND ALL OTHER ITEMS REQUIRED TO BOND THE STRUCTURES).
9.	THE CONTRACTOR SHALL PROVIDE ELECTRICAL CABLE SLACK IN ACCORDANCE WITH ARTICLE 873.03.
10.	ELECTRICAL CABLE WILL BE MEASURED FOR PAYMENT IN ACCORDANCE WITH ARTICLE 873.04.
11.	THE #12 1-PAIR TWISTED/SHIELDED CABLE SHALL HAVE THE SAME SLACK AS OTHER SIGNAL CABLE AND WILL BE MEASURED FOR PAYMENT.
12.	ALL DETECTOR LOOPS SHALL UTILIZE A SEPARATE PAIR OF TWISTED/SHIELDED LEAD-IN CABLE.
13.	LEAD-IN CABLE SHALL BE CONTINUOUS FROM THE TYPE II SPLICE LOCATED IN THE HANDHOLE TO THE CONTROLLER CABINET. NO SPLICES WILL BE ALLOWED.
14.	ALL DETECTOR LOOPS SHALL BE INSTALLED IN THE CENTER OF THEIR RESPECTIVE TRAVEL LANES. THE ENGINEER OF TRAFFIC SHALL BE NOTIFIED FOR VERIFICATION OF DETECTOR PLACEMENT BEFORE INSTALLATION.
15.	THE PROPOSED DETECTOR LOOPS SHALL BE CUT IN THE EXISTING PAVEMENT.
16.	THE REMOVAL AND REPLACEMENT OF BITUMINOUS SHOULDER FOR INSTALLATION FOR THE DETECTOR LOOP LEAD-IN AND CONDUIT WILL BE PAID FOR UNDER THE PAY ITEM FOR "SHOULDER REMOVAL AND REPLACEMENT."
17.	PROPOSED HANDHOLES SHALL BE CAST IN PLACE CONCRETE HANDHOLES.
19.	THE HANDHOLES SHALL BE CONSTRUCTED SO THAT THE TOP OF THE FRAME WILL BE FLUSH WITH THE SURFACE OF THE SHOULDER OR GROUND LINE.
20.	ALL SURPLUS MATERIALS SHALL BE DISPOSED OF IN ACCORDANCE WITH ARTICLE 202.03 OF THE STANDARD SPECIFICATIONS.
21.	COILABLE POLYETHYLENE DUCT MAY BE SUBSTITUTED FOR PVC PUSHED OR TRENCHED.
22.	THE TRAFFIC SIGNAL CONTROLLER SHALL BE ORIENTED SO THAT THE DOOR IS FACING AWAY FROM TRAFFIC.
23.	NO ADDITIONAL COMPENSATION WILL BE ALLOWED FOR PLACING CONDUIT AT GREATER THAN 2 FT. MINIMUM DEPTH TO AVOID OBSTACLES SUCH AS UNDERGROUND UTILITIES.
24.	THE CONTRACTOR IS RESPONSIBLE FOR THE COST OF UNCOVERING OR HAND DIGGING AROUND UTILITIES AS NECESSARY. THIS COST OF THIS WORK SHALL BE INCLUDED IN THE UNIT PRICES FOR THE CONDUITS.
25.	THE CONTRACTOR SHALL REMOVE EXISTING RIPRAP DRAINAGE AS NECESSARY TO INSTALL PROPOSED CONCRETE FOUNDATIONS. THE COST OF THIS WORK SHALL BE INCLUDED IN THE UNIT PRICES FOR CONCRETE FOUNDATIONS.

MOE:\1 - Default
 FILE NAME: \\centralidc\common\CENTTransfer - Bureau\68E03 - Final Traffic Signal Plans\Cameron Lane Traffic Signal Plans (Final 2-15-18).dgn

USER NAME = slowinski	DESIGNED - TJH	REVISED -
PLOT SCALE = 42.756' / in.	CHECKED -	REVISED -
PLOT DATE = 3/29/2018	DATE -	REVISED -

STATE OF ILLINOIS
DEPARTMENT OF TRANSPORTATION

TRAFFIC SIGNAL SCHEDULE OF QUANTITIES & CONSTRUCTION NOTES US 24 & CAMERON LANE	
SCALE: _____	SHEET _____ OF _____ SHEETS
STA. _____	TO STA. _____

F.A.P. RTE. 317	SECTION 45TS-1	COUNTY PEORIA	TOTAL SHEETS 37	SHEET NO. 26
CONTRACT NO. 68E03			ILLINOIS FED. AID PROJECT	

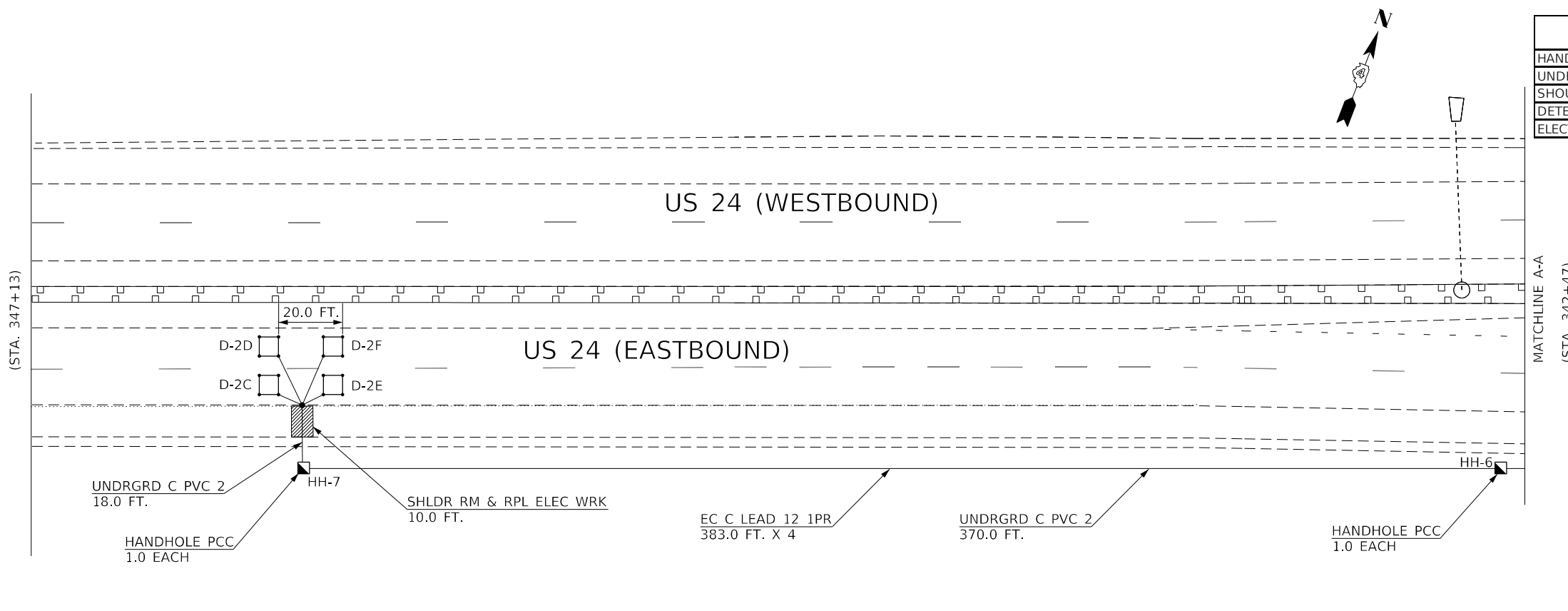

BILL OF MATERIALS US 24 STA. 347+13 TO STA. 342+47		
	UNIT	TOTAL QTY.
HANDHOLE, PORTLAND CEMENT CONCRETE	EACH	2.0
UNDERGROUND CONDUIT, PVC, 2" DIA.	FOOT	388.0
SHOULDER REMOVAL AND REPLACEMENT FOR ELECTRICAL WORK	FOOT	10.0
DETECTOR LOOP, SPECIAL	FOOT	146.0
ELECTRIC CABLE IN CONDUIT, LEAD-IN, NO. 12, 1 PAIR	FOOT	1532.0

NOT TO SCALE

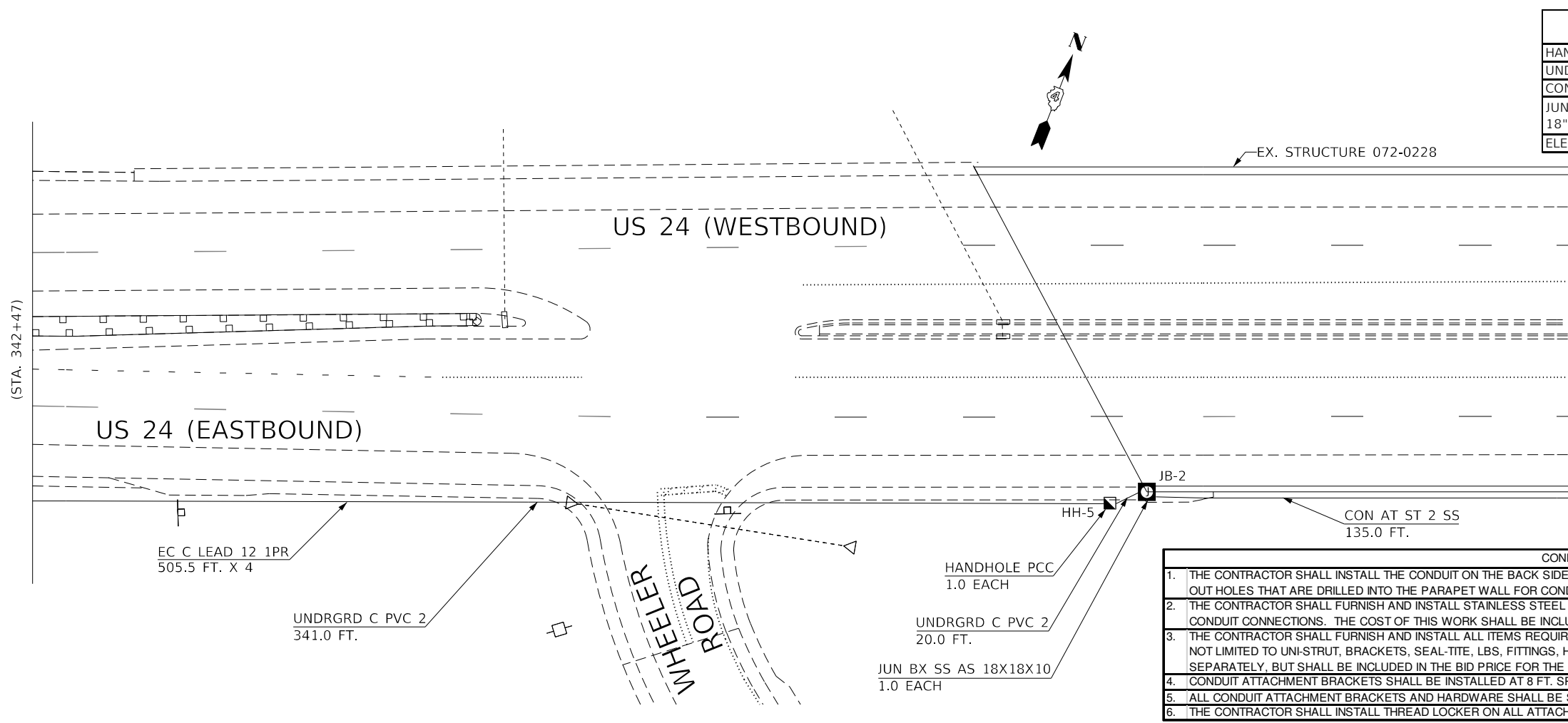

BILL OF MATERIALS US 24 STA. 342+47 TO STA. 337+64		
	UNIT	TOTAL QTY.
HANDHOLE, PORTLAND CEMENT CONCRETE	EACH	1.0
UNDERGROUND CONDUIT, PVC, 2" DIA.	FOOT	361.0
CONDUIT ATTACHED TO STRUCTURE, 2" DIA., STAINLESS STEEL	FOOT	135.0
JUNCTION BOX, STAINLESS STEEL, ATTACHED TO STRUCTURE, 18" X 18" X 10"	EACH	1.0
ELECTRIC CABLE IN CONDUIT, LEAD-IN, NO. 12, 1 PAIR	FOOT	2022.0

NOT TO SCALE

- CONDUIT ATTACHMENT NOTES**
1. THE CONTRACTOR SHALL INSTALL THE CONDUIT ON THE BACK SIDE OF THE BRIDGE PARAPET. THE CONTRACTOR SHALL UTILIZE COMPRESSED AIR TO CLEAN OUT HOLES THAT ARE DRILLED INTO THE PARAPET WALL FOR CONDUIT ANCHORS TO ENSURE THAT THE ANCHORS HAVE MAXIMUM ADHERENCE.
 2. THE CONTRACTOR SHALL FURNISH AND INSTALL STAINLESS STEEL MESH CONNECTORS (KELLUM GRIPS) TO PROVIDE STRAIN RELIEF FOR ALL SEAL-TITE CONDUIT CONNECTIONS. THE COST OF THIS WORK SHALL BE INCLUDED IN THE COST OF THE PROPOSED CONDUIT ATTACHED TO STRUCTURE.
 3. THE CONTRACTOR SHALL FURNISH AND INSTALL ALL ITEMS REQUIRED TO ATTACH THE CONDUITS AND JUNCTION BOXES TO THE STRUCTURE, INCLUDING, BUT NOT LIMITED TO UNI-STRUT, BRACKETS, SEAL-TITE, LBS, FITTINGS, HARDWARE, AND OTHER MISCELLANEOUS ITEMS. THESE ITEMS WILL NOT BE PAID FOR SEPARATELY, BUT SHALL BE INCLUDED IN THE BID PRICE FOR THE CONDUIT ATTACHED TO STRUCTURE PAY ITEM.
 4. CONDUIT ATTACHMENT BRACKETS SHALL BE INSTALLED AT 8 FT. SPACINGS (MAXIMUM) ON STRUCTURES.
 5. ALL CONDUIT ATTACHMENT BRACKETS AND HARDWARE SHALL BE STAINLESS STEEL.
 6. THE CONTRACTOR SHALL INSTALL THREAD LOCKER ON ALL ATTACHED CONDUIT THREADED CONNECTIONS TO PREVENT LOOSENING THROUGH VIBRATION.

MODEL: Default
 FILE NAME: \\centralfid\csm\csm\GEMT\Transfer - Bureau\68E03 - Final\Traffic Signal Plans\Signal Plans\68E03 - US 24 & Cameron Lane Traffic Signal Plans (Final 2-15-18).dgn

USER NAME = slowinski	DESIGNED - TJH	REVISD -
PLOT SCALE = 42.756' / in.	CHECKED - TJH	REVISD -
PLOT DATE = 3/29/2018	DATE -	REVISD -

**STATE OF ILLINOIS
DEPARTMENT OF TRANSPORTATION**

**US 24 EASTBOUND
ADVANCED DETECTION LOOPS**

SCALE: _____ SHEET _____ OF _____ SHEETS STA. _____ TO STA. _____

F.A.P. RTE. 317	SECTION 45TS-1	COUNTY PEORIA	TOTAL SHEETS 37	SHEET NO. 27
ILLINOIS FED. AID PROJECT			CONTRACT NO. 68E03	

NOTE 1: THE CONCRETE FOUNDATION FOR MA-3 SHALL HAVE A BELOW GRADE DEPTH OF 25 FT. AND AN ABOVE GRADE HEIGHT OF 5 FT. THE FOUNDATION CAGE LENGTH SHALL BE MODIFIED AS NEEDED TO ACCOMODATE THE ABOVE GRADE HEIGHT. THE CAGE SHALL BE PLACED A MAXIMUM OF 2 INCHES FROM THE TOP OF THE FOUNDATION IN ACCORDANCE WITH HIGHWAY STANDARD 878001.

MA-2 AND MA-3 SHALL BE LOCATED A MINIMUM OF 3 FT. FROM THE BACKSIDE OF THE GUARDRAIL.

MA-1 SHALL BE LOCATED A MINIMUM OF 30 FT. FROM THE EDGE OF TRAVELED WAY.

TRAFFIC SIGNAL HEAD SCHEDULE			
QTY.	UNIT	ITEM	LOCATION
4.0	EACH	SH P LED 1F 3S MAM	4,5,12,13 (PROPOSED)
7.0	EACH	SH P LED 1F 4S BM	1,2,6,7,9,10,14 (PROPOSED)
3.0	EACH	SH P LED 1F 4S MAM	3,8,11 (PROPOSED)
14.0	EACH	TS BACKPLATE RET-REFL	1,2,3,4,5,6,7,8,9,10,11,12,13,14

TRAFFIC SIGNAL MAST ARM AND POST SCHEDULE			
REF	LOCATION	TYPE	LENGTH
MA-1	SE QUADRANT	S C MAA & P	65 FT.
MA-2	SW QUADRANT	S MAA & P	26 FT.
MA-3	NW QUADRANT	S C MAA & P	60 FT.
TS-1	NE QUADRANT	TS POST GALV S	15 FT.

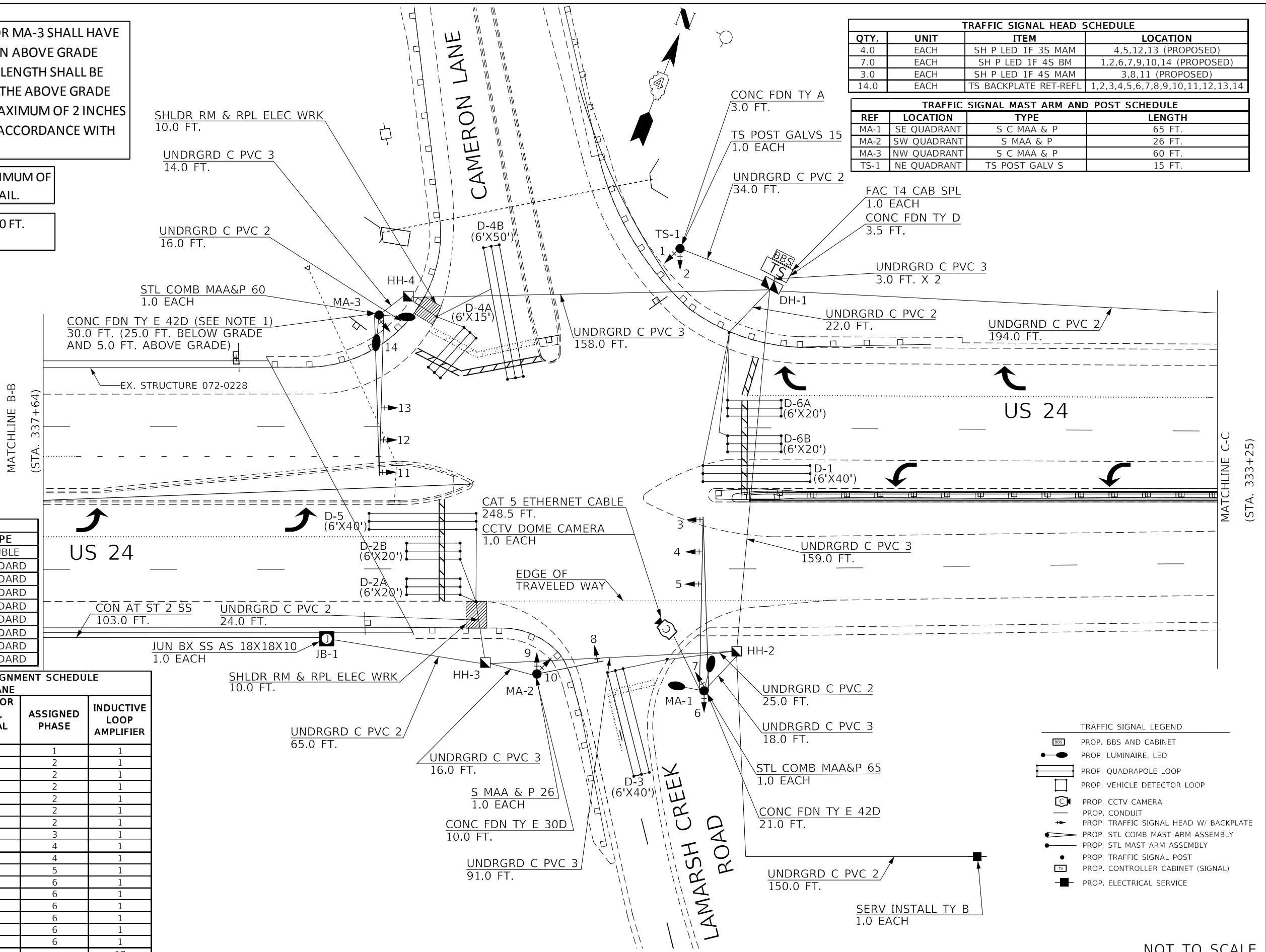

HANDHOLE SCHEDULE		
REF	LOCATION	TYPE
DH-1	NE QUADRANT	DOUBLE
HH-2	SE QUADRANT	STANDARD
HH-3	SW QUADRANT	STANDARD
HH-4	NW QUADRANT	STANDARD
HH-5	EB SHOULDER (STA. 339+11)	STANDARD
HH-6	EB SHOULDER (STA. 342+54)	STANDARD
HH-7	PHASE 2 ADV. (STA. 346+29)	STANDARD
HH-8	WB SHOULDER (STA. 330+72)	STANDARD
HH-9	PHASE 6 ADV. (STA. 324+89)	STANDARD

DETECTOR LOOP AND DETECTOR ASSIGNMENT SCHEDULE US 24 & CAMERON LANE					
DETECTOR LOOP	TYPE	DETECTOR LOOP, TYPE 1 QTY.	DETECTOR LOOP, SPECIAL QTY.	ASSIGNED PHASE	INDUCTIVE LOOP AMPLIFIER
D-1	6' X 40' (QUAD)	192		1	1
D-2A	6' X 20' (QUAD)	89		2	1
D-2B	6' X 20' (QUAD)	104		2	1
D-2C	6' X 6' (ADV.)	32	32	2	1
D-2D	6' X 6' (ADV.)	41	41	2	1
D-2E	6' X 6' (ADV.)	41	41	2	1
D-2F	6' X 6' (ADV.)	32	32	2	1
D-3	6' X 40' (QUAD)	152		3	1
D-4A	6' X 15' (QUAD)	77		4	1
D-4B	6' X 50' (QUAD)	224		4	1
D-5	6' X 40' (QUAD)	176.5		5	1
D-6A	6' X 20' (QUAD)	102		6	1
D-6B	6' X 20' (QUAD)	121		6	1
D-6C	6' X 6' (ADV.)	32	32	6	1
D-6D	6' X 6' (ADV.)	41	41	6	1
D-6E	6' X 6' (ADV.)	41	41	6	1
D-6F	6' X 6' (ADV.)	32	32	6	1
TOTAL:		1237.5	292		17

TRAFFIC SIGNAL LEGEND	
	PROP. BBS AND CABINET
	PROP. LUMINAIRE, LED
	PROP. QUADRUPOLE LOOP
	PROP. VEHICLE DETECTOR LOOP
	PROP. CCTV CAMERA
	PROP. CONDUIT
	PROP. TRAFFIC SIGNAL HEAD W/ BACKPLATE
	PROP. STL COMB MAST ARM ASSEMBLY
	PROP. STL MAST ARM ASSEMBLY
	PROP. TRAFFIC SIGNAL POST
	PROP. CONTROLLER CABINET (SIGNAL)
	PROP. ELECTRICAL SERVICE

NOT TO SCALE

MODEL: D:\p\... FILE NAME: ... CAMERON LANE TRAFFIC SIGNAL PLAN (FINAL 2-15-18).dgn

USER NAME = slowinski	DESIGNED - TJH	REVISD -
PLOT SCALE = 42.756' / in.	DRAWN - TJH	REVISD -
PLOT DATE = 3/29/2018	CHECKED -	REVISD -
	DATE -	REVISD -

STATE OF ILLINOIS
DEPARTMENT OF TRANSPORTATION

SCALE: _____		SHEET _____ OF _____ SHEETS		STA. _____ TO STA. _____	
--------------	--	-----------------------------	--	--------------------------	--

F.A.P. RTE. 317	SECTION 45TS-1	COUNTY PEORIA	TOTAL SHEETS 37	SHEET NO. 28
CONTRACT NO. 68E03			ILLINOIS FED. AID PROJECT	

BILL OF MATERIALS US 24 STA. 333+25 TO STA. 327+91		
	UNIT	TOTAL QTY.
HANDHOLE, PORTLAND CEMENT CONCRETE	EACH	1.0
UNDERGROUND CONDUIT, PVC, 2" DIA.	FOOT	532.0
ELECTRIC CABLE IN CONDUIT, LEAD-IN, NO. 12, 1 PAIR	FOOT	2154.0

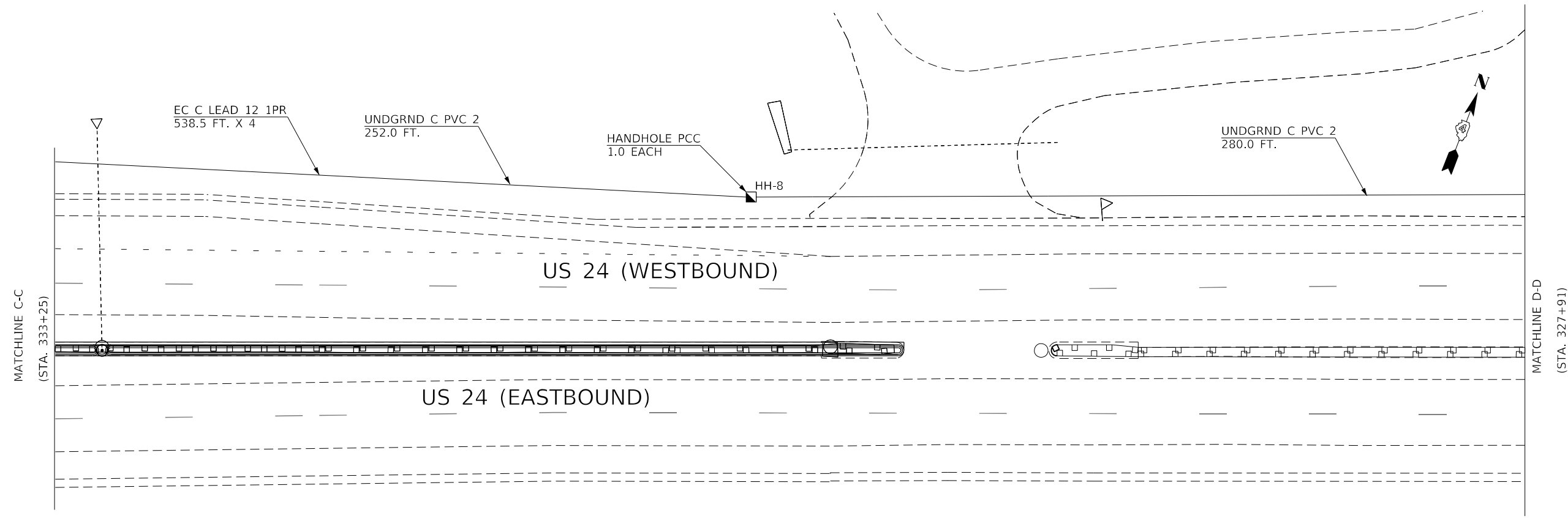

NOT TO SCALE

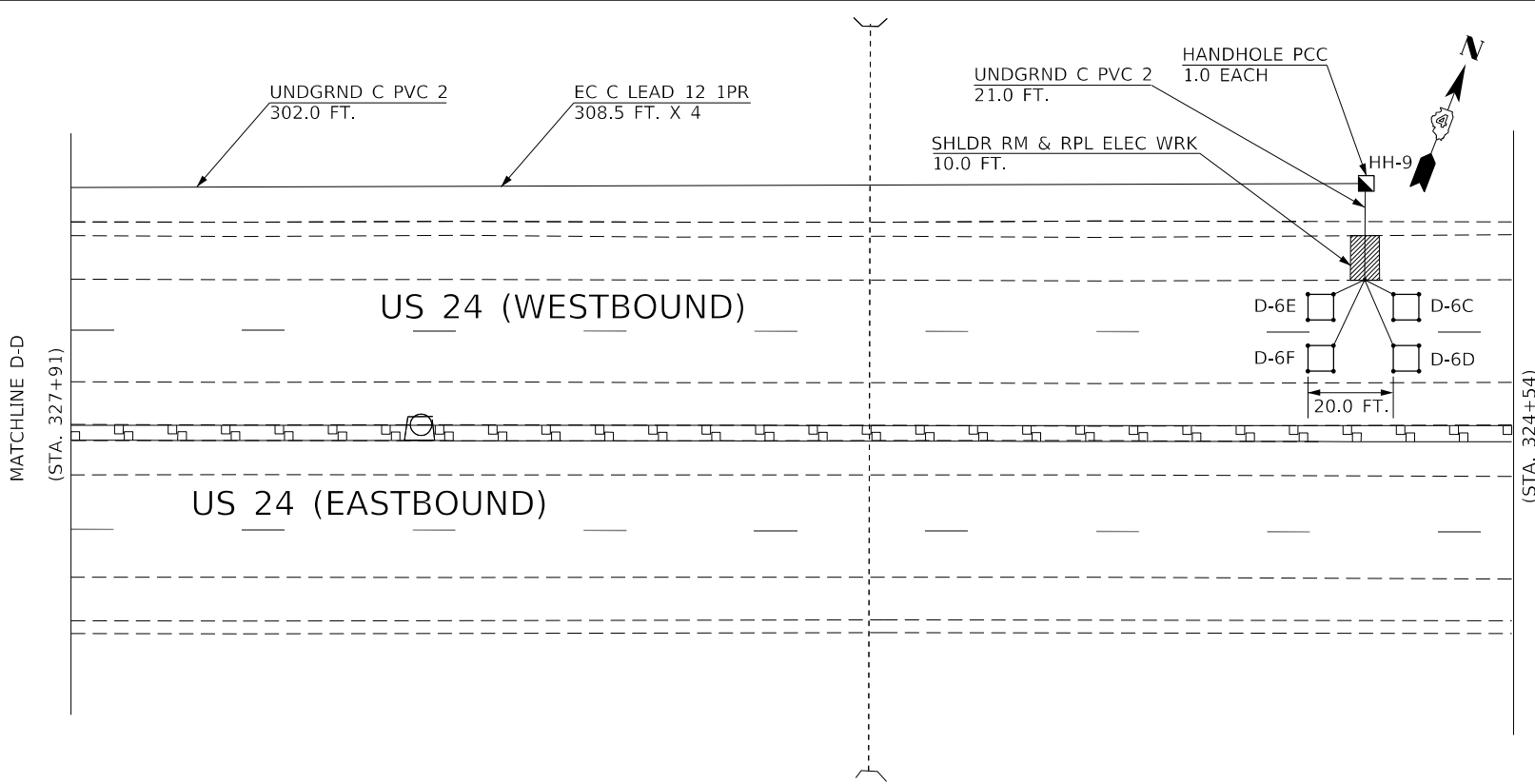

BILL OF MATERIALS US 24 STA. 327+91 TO STA. 324+54		
	UNIT	TOTAL QTY.
HANDHOLE, PORTLAND CEMENT CONCRETE	EACH	1.0
UNDERGROUND CONDUIT, PVC, 2" DIA.	FOOT	323.0
SHOULDER REMOVAL AND REPLACEMENT FOR ELECTRICAL WORK	FOOT	10.0
DETECTOR LOOP, SPECIAL	FOOT	146.0
ELECTRIC CABLE IN CONDUIT, LEAD-IN, NO. 12, 1 PAIR	FOOT	1234.0

NOT TO SCALE

MODEL: Default
 FILE NAME: C:\control\data\common\CENTTransfer - Bureau\68E03 - Final Traffic Signal Plans\68E03 - US 24 & Cameron Lane Traffic Signal Plans (Final 2-15-18).dgn

USER NAME = slowinski	DESIGNED - TJH	REVISED -
DRAWN - TJH	CHECKED -	REVISED -
PLOT SCALE = 42.756' / in.	DATE -	REVISED -
PLOT DATE = 3/29/2018		

STATE OF ILLINOIS
DEPARTMENT OF TRANSPORTATION

US 24 WESTBOUND ADVANCED DETECTION LOOPS			
SCALE:	SHEET	OF	SHEETS

F.A.P. RTE.	SECTION	COUNTY	TOTAL SHEETS	SHEET NO.
317	45TS-1	PEORIA	37	29
CONTRACT NO. 68E03				
ILLINOIS FED. AID PROJECT				

MODEL: Default
 FILE NAME: C:\control\data\common\CENTTransfer - Bureau\68E03 - Final Traffic Signal Plans\68E03 - US 24 & Cameron Lane Traffic Signal Plans (Final 2-15-18).dgn

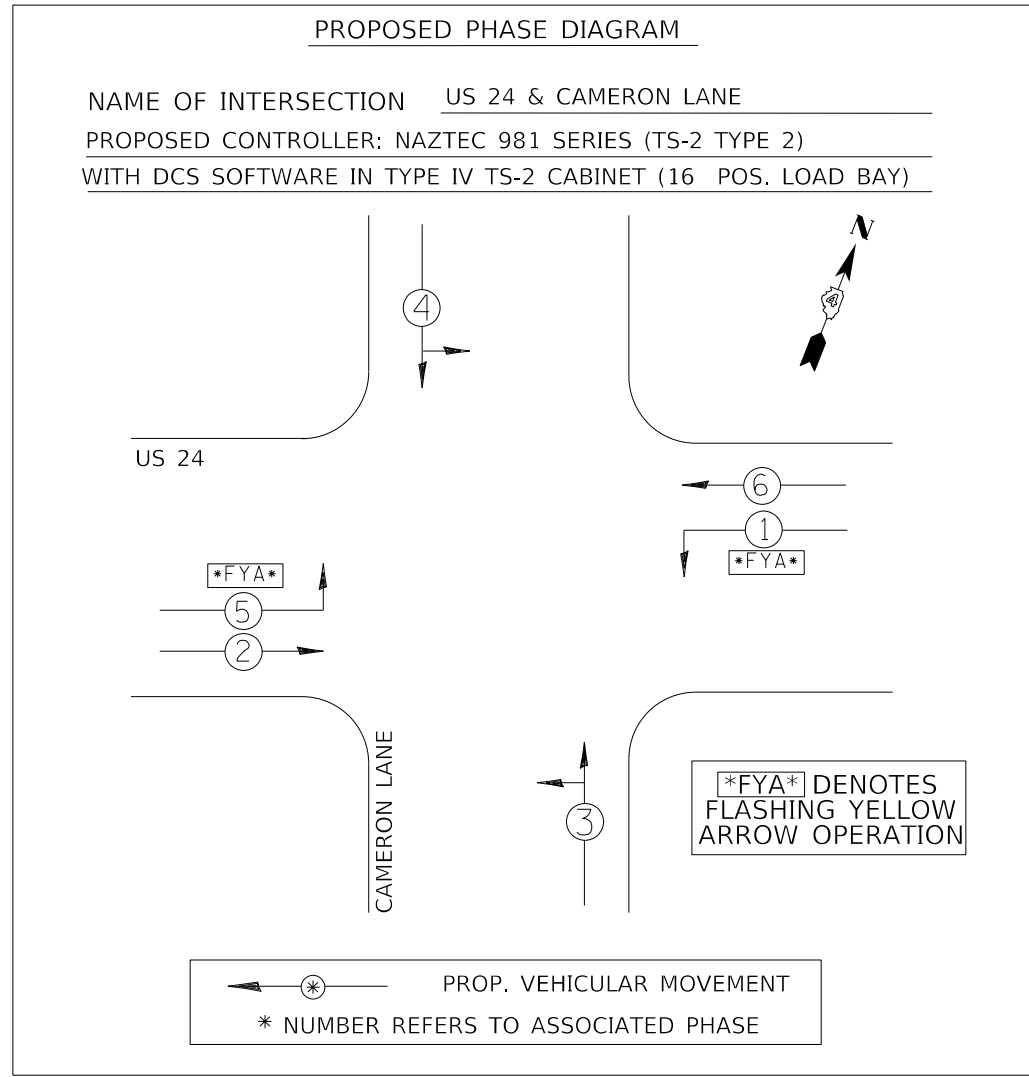
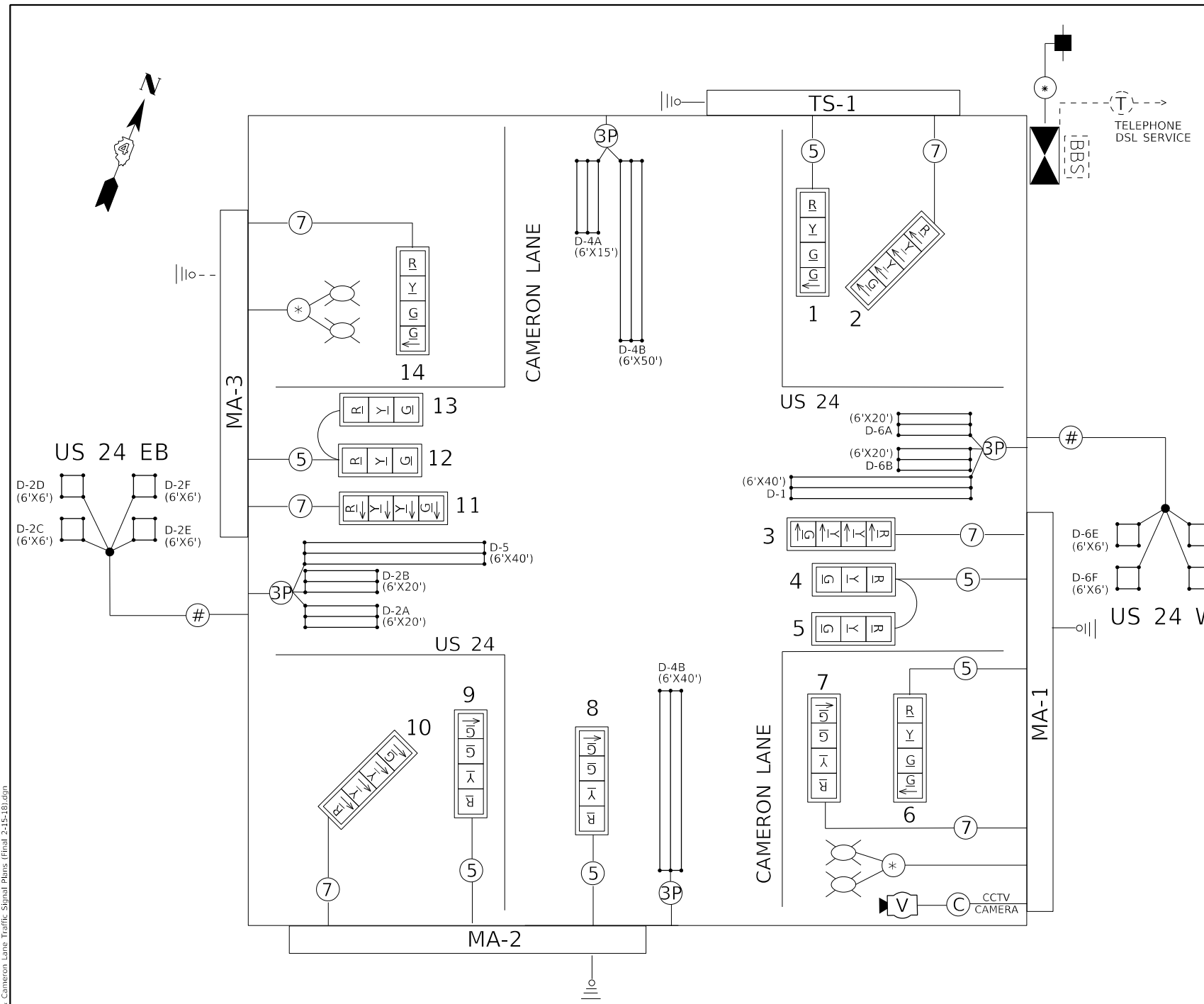

TRAFFIC SIGNALS LEGEND

- | | | | | | |
|--|---------------------------|--|--------------------------------------|--|------------------------------------|
| | PROP. CONTROLLER (SIGNAL) | | PROP. 3 SEC. SIGNAL HEAD W/BACKPLATE | | PROP. #18 3-PR DETECTOR LOOP CABLE |
| | PROP. BBS CABINET | | PROP. 3 SEC. SIGNAL HEAD | | PROP. 5/C NO. 14 SIGNAL CABLE |
| | PROP. ELECTRIC SERVICE | | PROP. CCTV CAMERA | | PROP. 7/C NO. 14 SIGNAL CABLE |
| | PROP. DETECTOR LOOP | | PROP. QUADRAPOLE LOOP | | PROP. #12 1PR TW/SH LEAD-IN CABLE |
| | PROP. LUMINIARE, LED | | PROP. GROUND/SAFETY BOND | | PROP. #6 1/C CABLE |
| | | | | | PROP. CAT5E CABLE, SHIELDED |

LUMINAIRE WIRING DIAGRAM

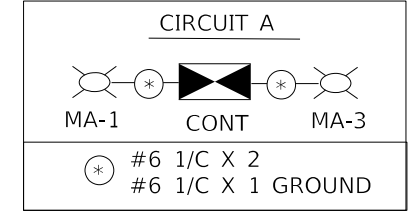

NOT TO SCALE

USER NAME = slowinski	DESIGNED - _____	REVISED - _____	STATE OF ILLINOIS DEPARTMENT OF TRANSPORTATION	PROPOSED TRAFFIC SIGNAL CABLE AND PHASE DIAGRAMS US 24 & CAMERON LANE - PEORIA COUNTY	F.A.P. RTE. - _____	SECTION - _____	COUNTY - _____	TOTAL SHEETS - _____	SHEET NO. - _____	
PLOT SCALE = 42.756' / in.	DRAWN - _____	REVISED - _____			317	45TS-1	PEORIA	37	30	
PLOT DATE = 3/29/2018	CHECKED - _____	REVISED - _____			CONTRACT NO. 68E03					
	DATE - _____	REVISED - _____			ILLINOIS FED. AID PROJECT					

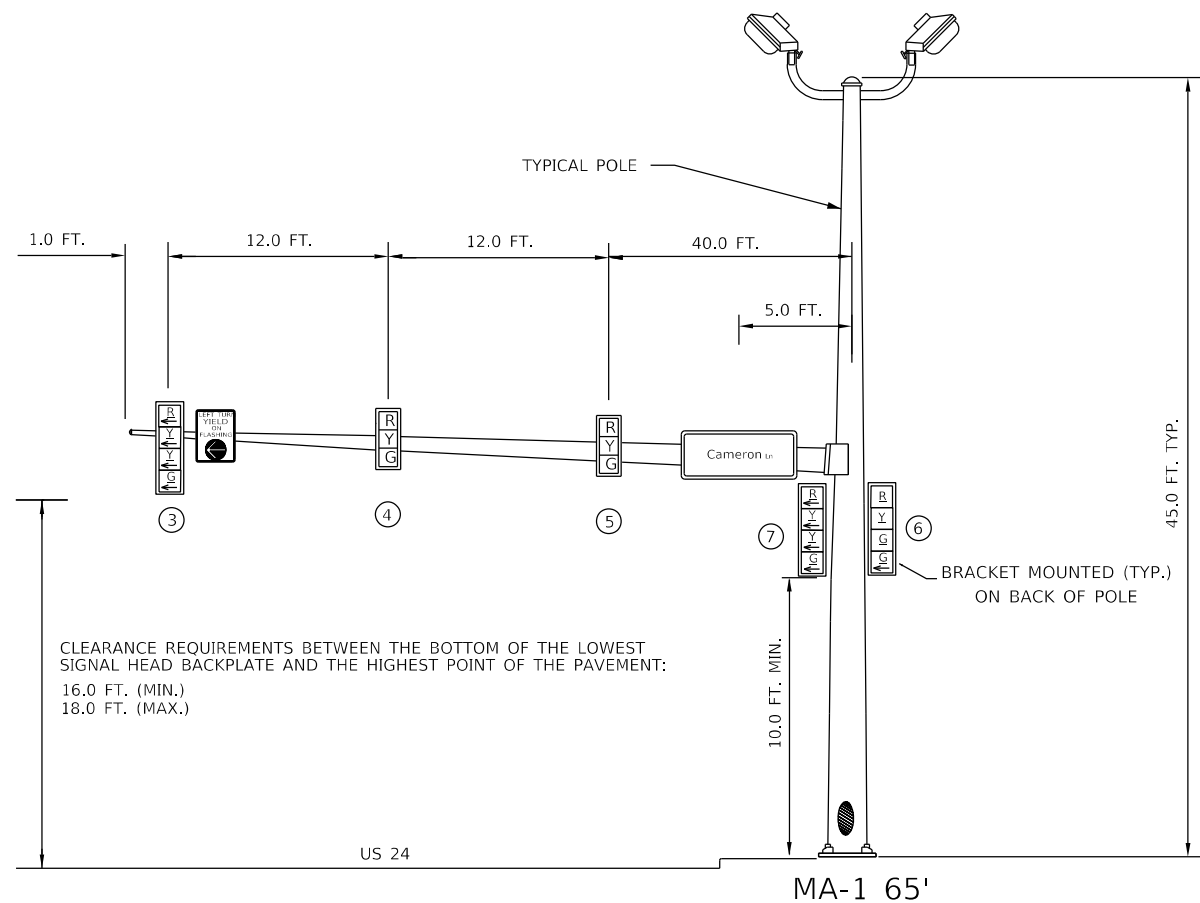

EASTBOUND TRAFFIC SIGNAL
SOUTHEAST CORNER OF US 24 & CAMERON LANE

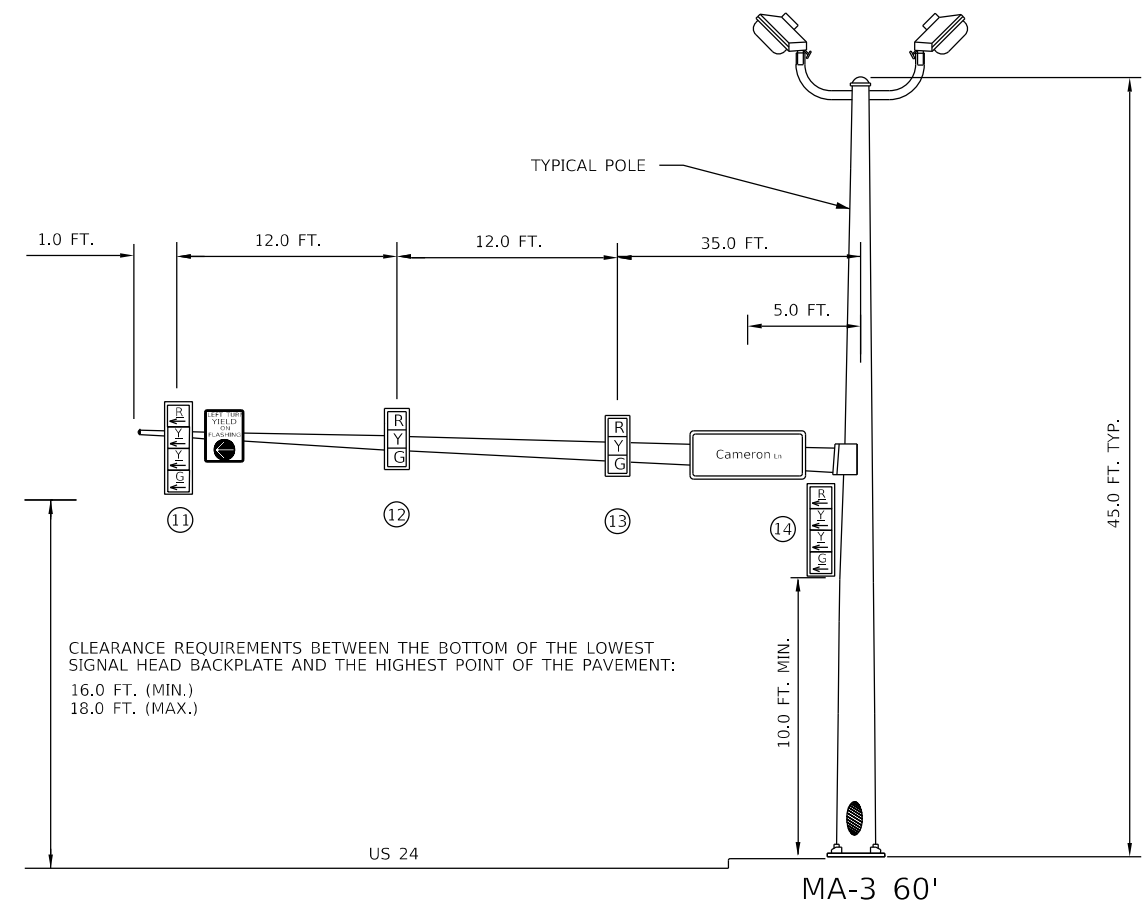

WESTBOUND TRAFFIC SIGNAL
NORTHWEST CORNER OF US 24 & CAMERON LANE

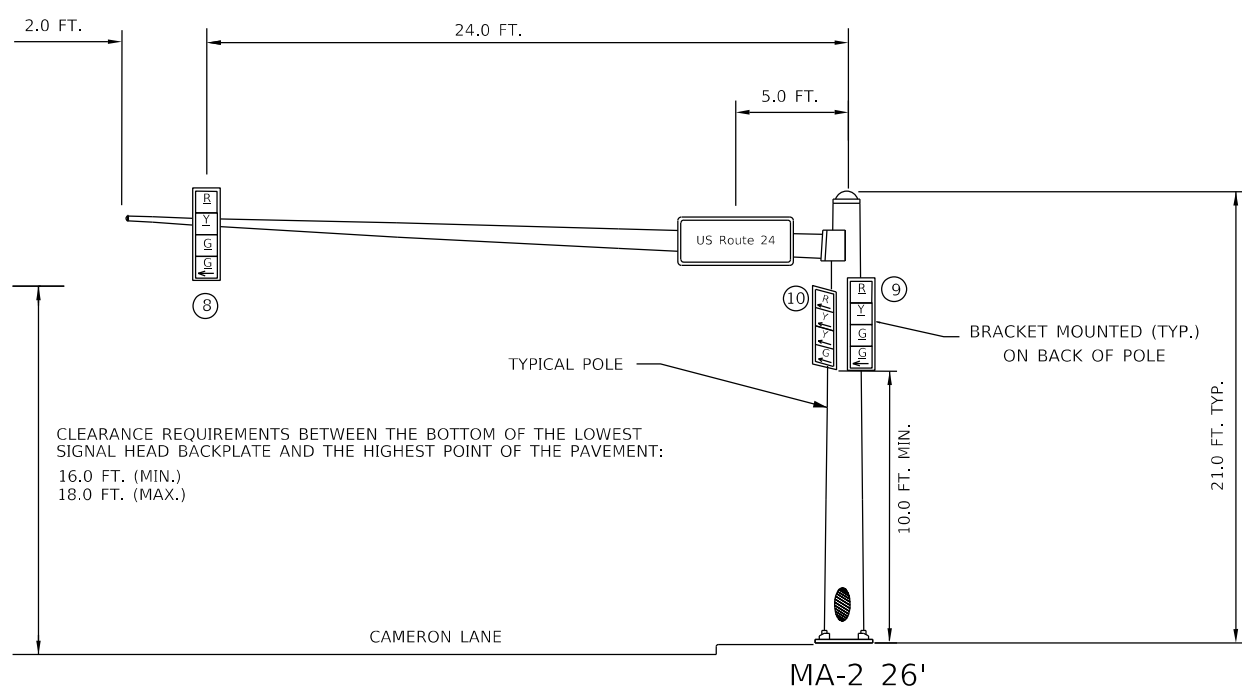

SOUTHBOUND TRAFFIC SIGNAL
SOUTHWEST CORNER OF US 24 & CAMERON LANE

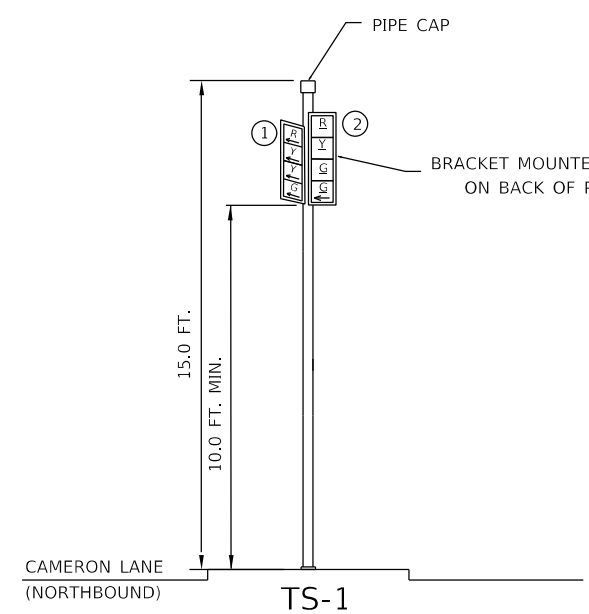

TRAFFIC SIGNAL POST
NORTHEAST CORNER OF US 24 & CAMERON LANE

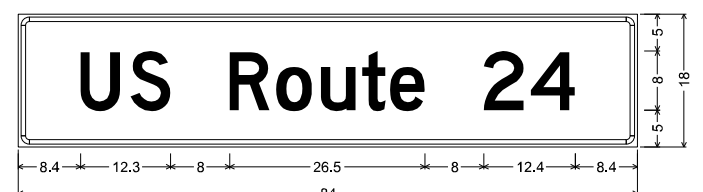

1.5" Radius, 0.6" Border, 0.4" Indent, White on Green;
[US Route 24] D 2K;
Table of letter and object lefts.

U	S	R	o	u	t	e	2	4
8.4	15.2	28.7	35.0	41.1	46.7	50.4	63.2	69.6

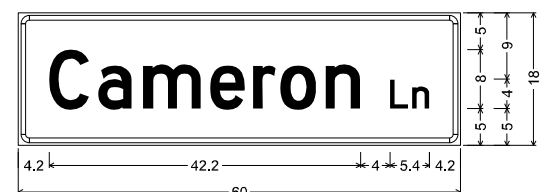

1.5" Radius, 0.6" Border, 0.4" Indent, White on Green;
[Cameron Ln] D 2K;
Table of letter and object lefts.

C	a	m	e	r	o	n	L	n
4.2	10.8	16.9	26.0	31.9	35.6	41.7	50.4	53.4

NOT TO SCALE

MODEL: Default
 FILE NAME: \\centraldatacommon\CENTTransfer - Bureau\68E03 - Final Traffic Signal Plans\US 24 & Cameron Lane Traffic Signal Plans (Final 2-15-18).dgn

USER NAME = slowinskinm	DESIGNED - TJH	REVISED - _____
	DRAWN - TJH	REVISED - _____
PLOT SCALE = 42.756' / in.	CHECKED - _____	REVISED - _____
PLOT DATE = 3/29/2018	DATE - _____	REVISED - _____

STATE OF ILLINOIS
DEPARTMENT OF TRANSPORTATION

TRAFFIC SIGNAL MAST ARM DETAILS
US 24 & CAMERON LANE - PEORIA COUNTY

SCALE: _____ SHEET _____ OF _____ SHEETS STA. _____ TO STA. _____

F.A.P. RTE.	SECTION	COUNTY	TOTAL SHEETS	SHEET NO.
317	45TS-1	PEORIA	37	31
CONTRACT NO. 68E03				
ILLINOIS FED. AID PROJECT				

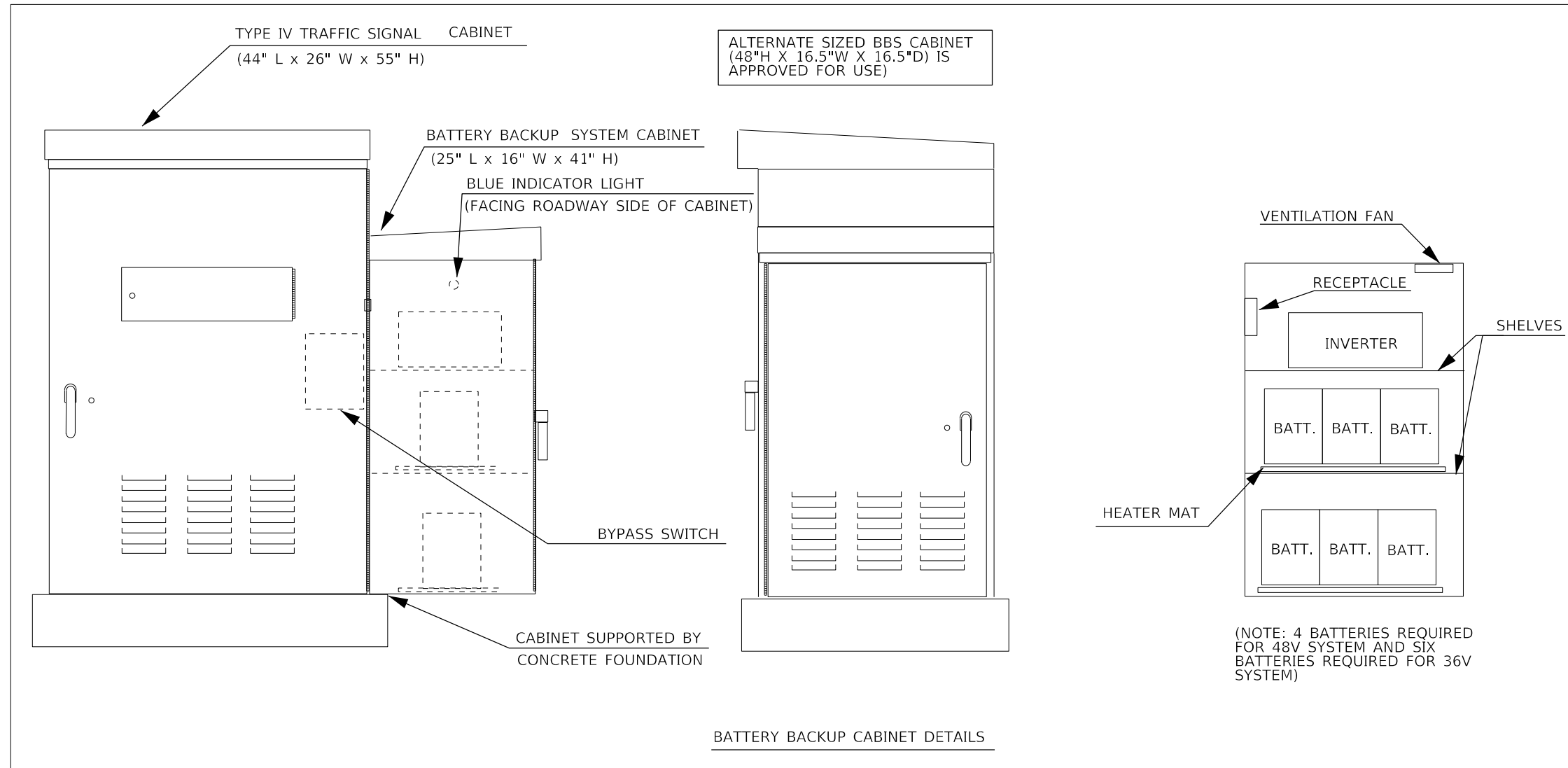

BATTERY BACKUP CABINET DETAILS

NOTES

1. THE BATTERY BACKUP SYSTEM CABINET SHALL BE A NEMA TYPE 3R CABINET WITH MINIMUM OUTSIDE DIMENSIONS OF 41" (H) X 25" (W) X 16" (D). THE CABINET SHALL BE EQUIPPED WITH A THREE POINT LATCHING MECHANISM, TWO SHELVES, THERMOSTATICALLY CONTROLLED VENTILATION FAN, AND A POWER RECEPTACLE. THE CABINET SHALL BE MOUNTED TO THE SIDE OF THE PROPOSED TYPE IV CABINET WITH THE BOTTOM OF THE CABINET SUPPORTED BY THE CONCRETE FOUNDATION.
2. ALL CABINET LIGHTS, HEATER STRIPS, VENTILATION FANS, AND SERVICE RECEPTACLES SHALL BE BYPASSED WHEN THE BATTERY BACKUP UNIT IS OPERATING IN BATTERY MODE.
3. THE BATTERY BACKUP UNITS CONTACTS SHALL BE WIRED TO PROVIDE LOCAL CONTROLLER ALARMS (AS AVAILABLE IN THE PROPOSED CABINETS).
4. THE BYPASS SWITCH SHALL BE AUTOMATIC AND SHALL BE INSTALLED IN THE BBS CABINET.

NOT TO SCALE

MODEL: Default
 FILE NAME: \\controlid\common\CENTTransfer - Bureau\68E03 - Final Traffic Signal Plans\Signal Plans (Final 2-15-18).dgn

USER NAME = slowinski	DESIGNED - TJH	REVISED - _____
	DRAWN - TJH	REVISED - _____
PLOT SCALE = 42.756' / in.	CHECKED - _____	REVISED - _____
PLOT DATE = 3/29/2018	DATE - _____	REVISED - _____

STATE OF ILLINOIS
DEPARTMENT OF TRANSPORTATION

BATTERY BACKUP SYSTEM CABINET DETAIL			
SCALE: _____	SHEET ____ OF ____ SHEETS	STA. _____	TO STA. _____

F.A.P. RTE.	SECTION	COUNTY	TOTAL SHEETS	SHEET NO.
317	45TS-1	PEORIA	37	32
CONTRACT NO. 68E03				
ILLINOIS FED. AID PROJECT				

MODEL: D:\out\...
 FILE NAME: ...

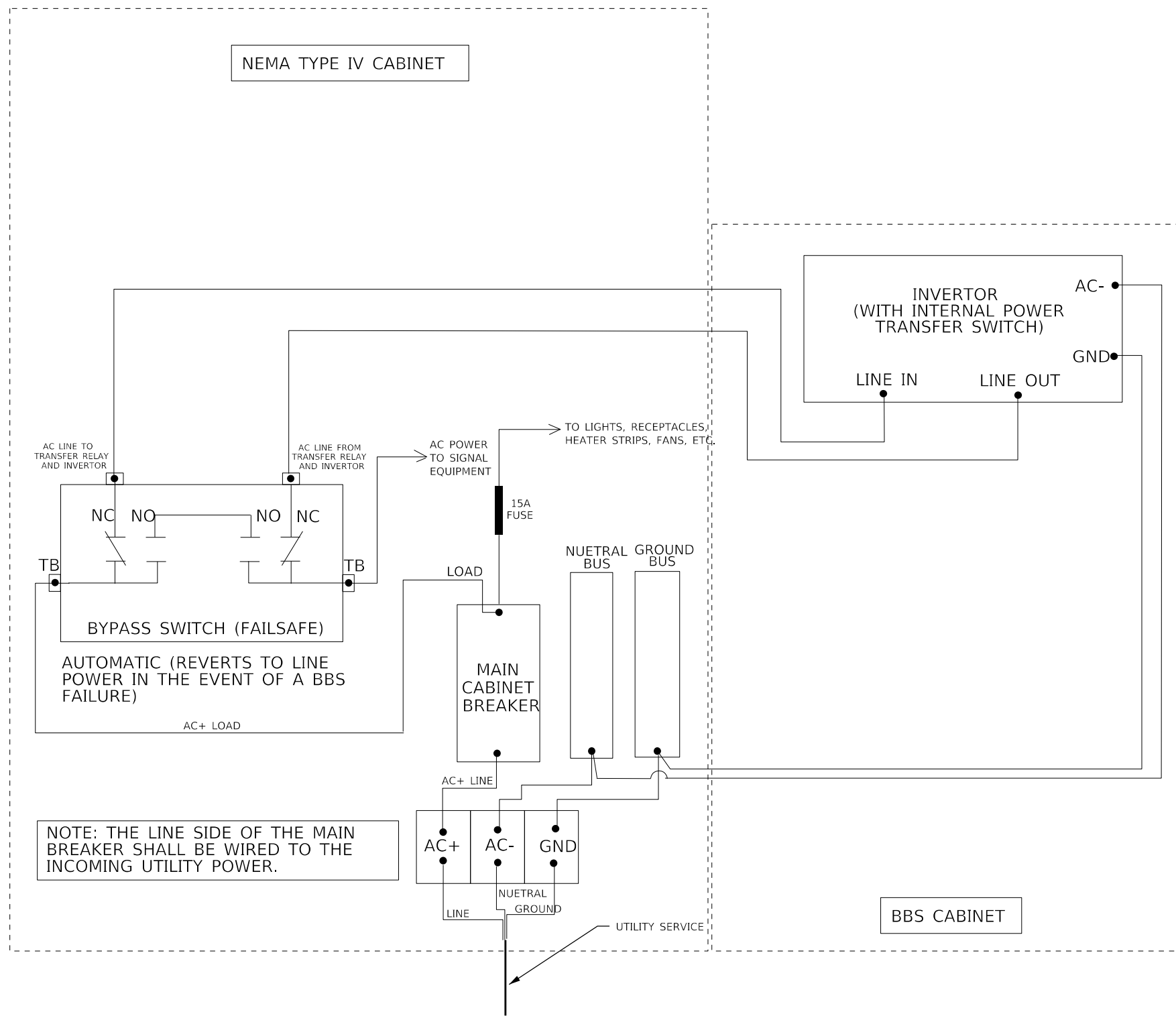

NOT TO SCALE

USER NAME = slowinski	DESIGNED - TJH	REVISED - _____
	DRAWN - TJH	REVISED - _____
PLOT SCALE = 42.756' / in.	CHECKED - _____	REVISED - _____
PLOT DATE = 3/29/2018	DATE - _____	REVISED - _____

**STATE OF ILLINOIS
DEPARTMENT OF TRANSPORTATION**

BATTERY BACKUP SYSTEM CABINET WIRING DIAGRAM

SCALE: _____ SHEET ___ OF ___ SHEETS STA. _____ TO STA. _____

F.A.P. RTE.	SECTION	COUNTY	TOTAL SHEETS	SHEET NO.
317	45TS-1	PEORIA	37	33
CONTRACT NO. 68E03				
ILLINOIS FED. AID PROJECT				

Model: Default
 File Name: \\controldata\comman\CENTTransfer - Bureau\68E03 - Final Traffic Signal Plans\Signal Plans (Final 2-15-18).dgn

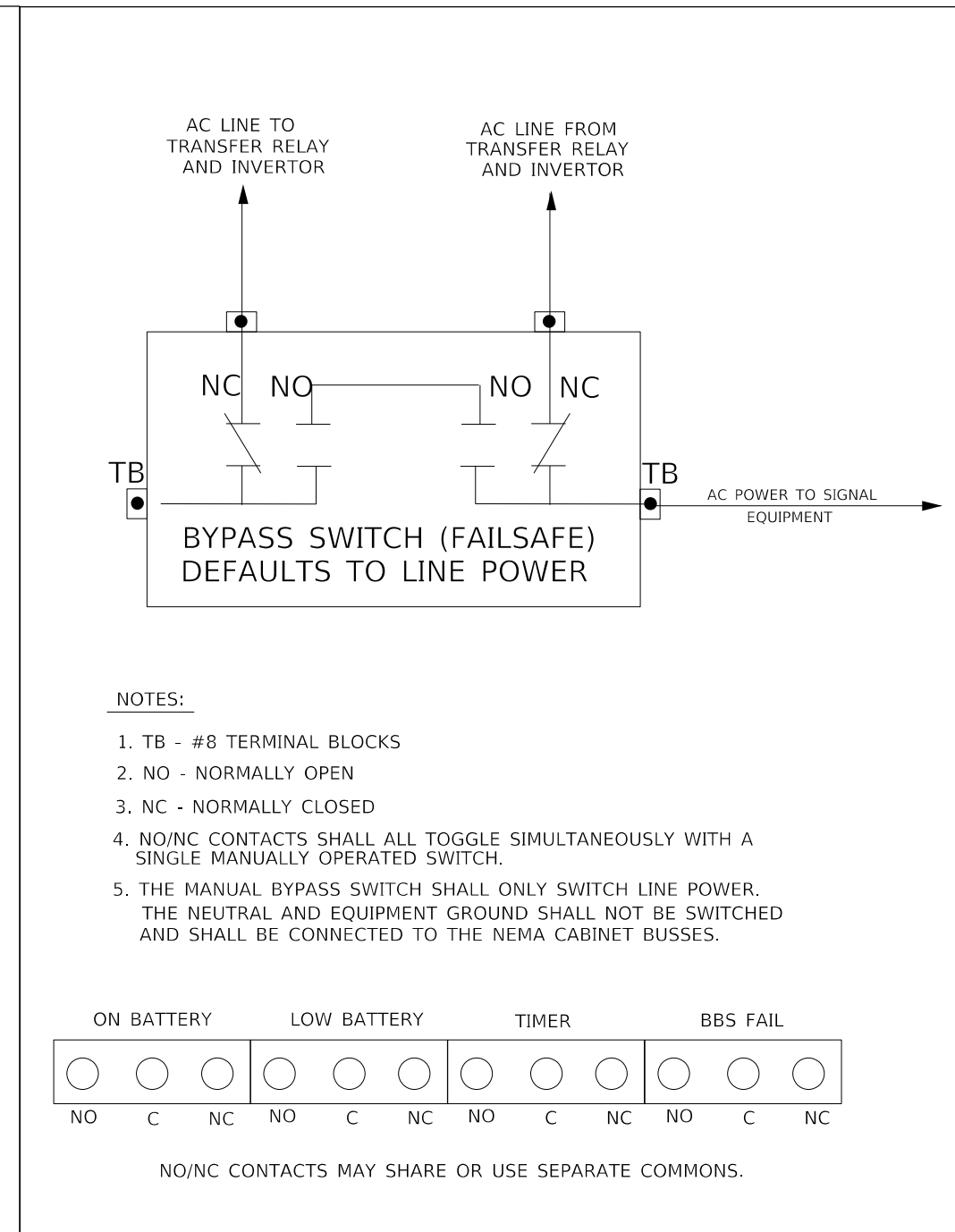
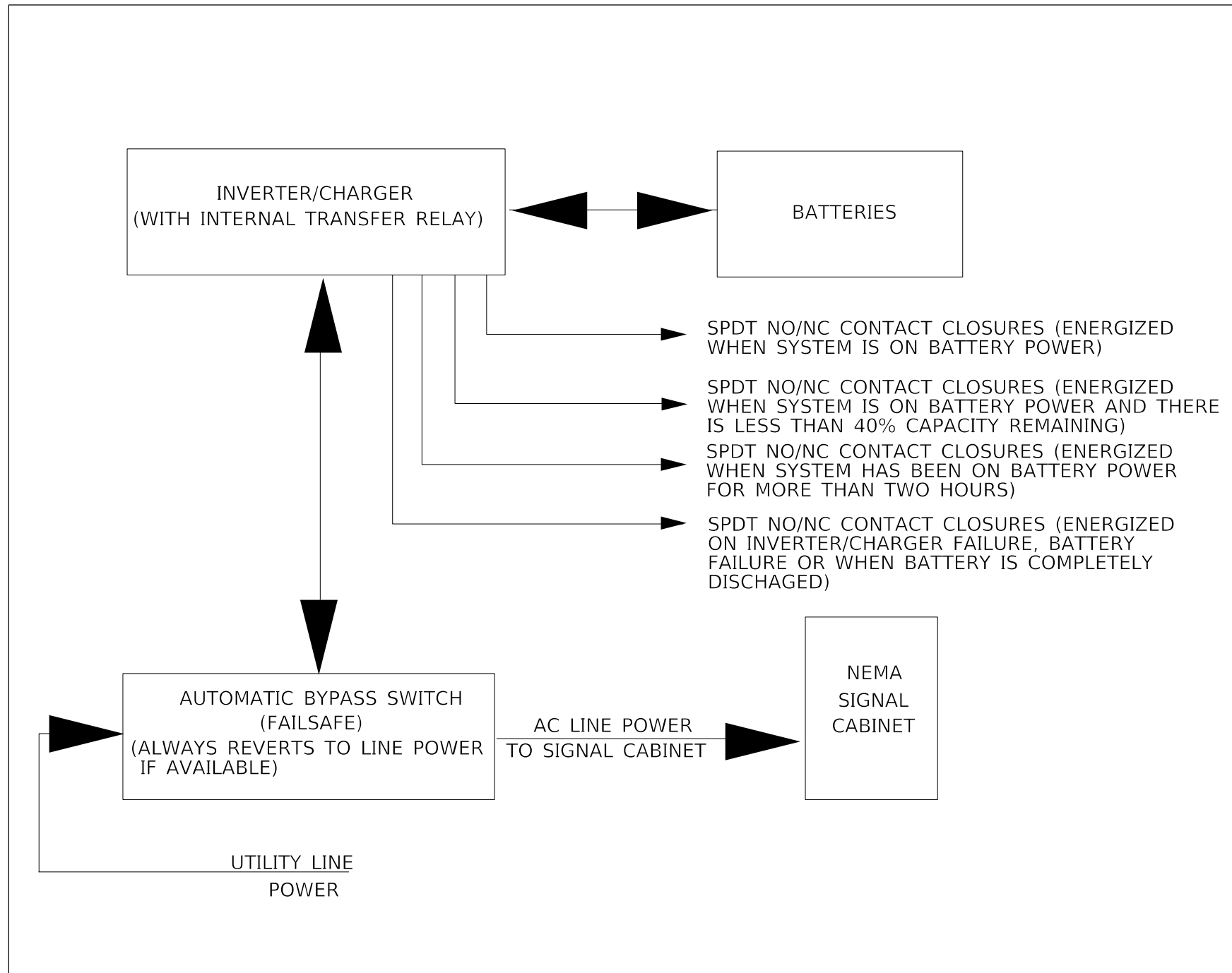

NOT TO SCALE

	USER NAME = slowinski DESIGNED - TJH DRAWN - TJH PLOT SCALE = 42.756' / in. CHECKED - _____ DATE - _____ PLOT DATE = 3/29/2018	REVISED - _____ REVISED - _____ REVISED - _____ REVISED - _____	STATE OF ILLINOIS DEPARTMENT OF TRANSPORTATION	BATTERY BACKUP SYSTEM BLOCK AND BYPASS SWITCH DIAGRAMS	F.A.P. RTE. 317 SECTION 45TS-1 COUNTY PEORIA TOTAL SHEETS 37 SHEET NO. 34 CONTRACT NO. 68E03				
SCALE: _____				SHEET _____ OF _____ SHEETS		STA. _____ TO STA. _____		ILLINOIS FED. AID PROJECT	

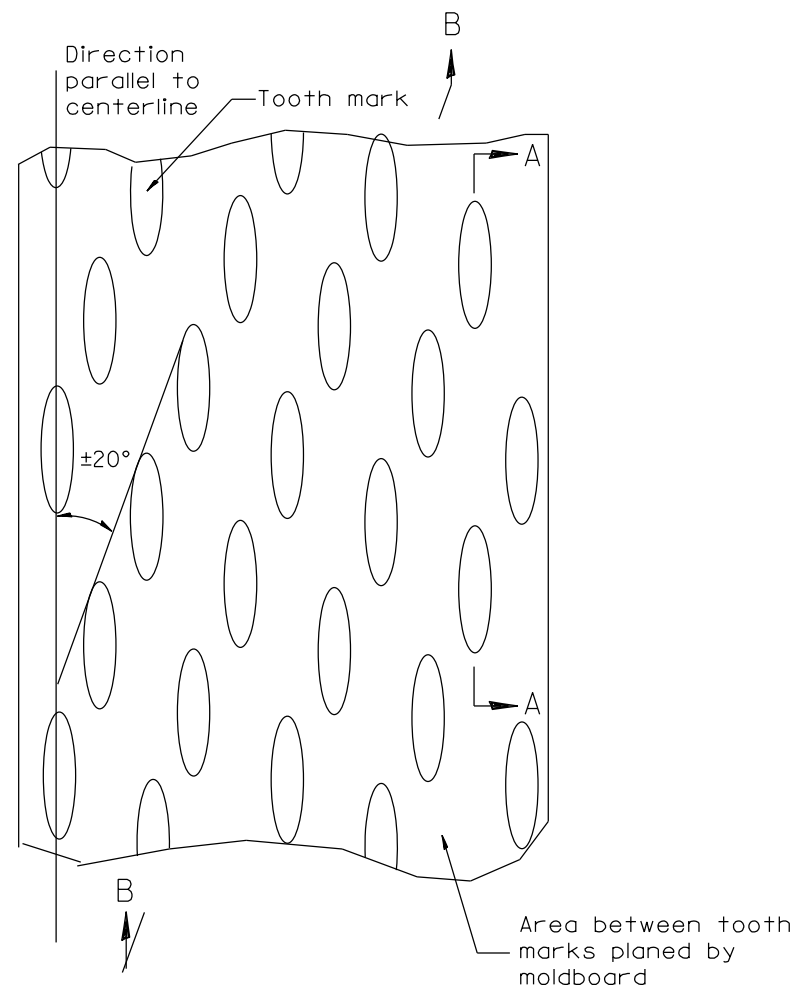

PLAN

General notes:

1. Coldmilling shall consist of two processes: Cutting with carbide teeth mounted on a rotating drum, and planing with a moldboard mounted immediately behind the cutting drum.
2. Other similar patterns will be acceptable if they consist of a smooth, flat, planed surface interspersed with a pattern of discontinuous longitudinal striations.

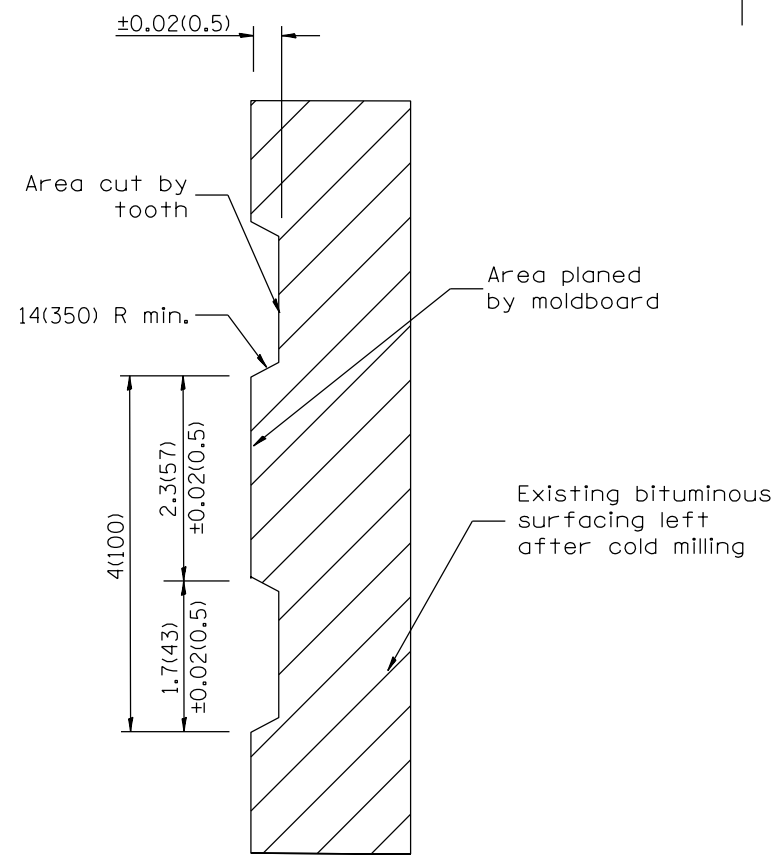

SECTION A-A

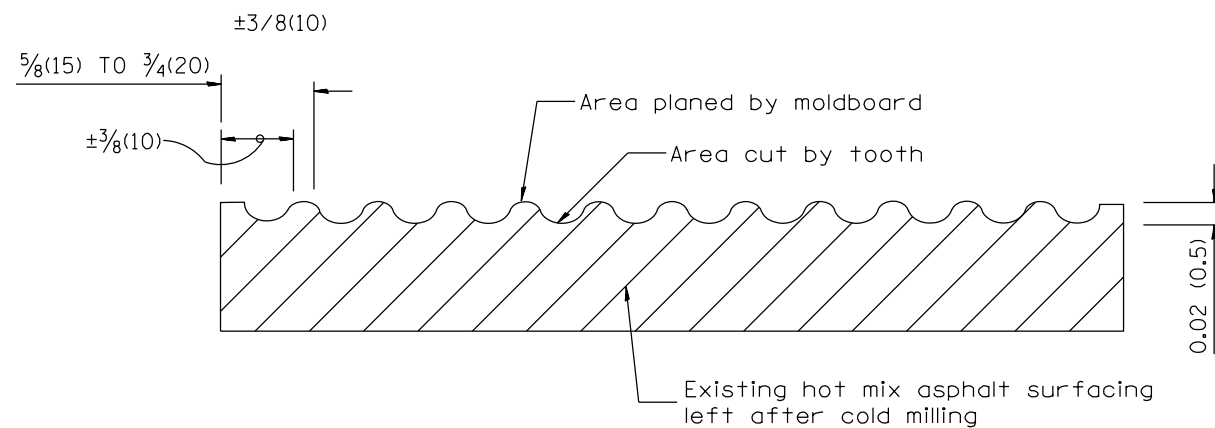

SECTION B-B PROJECTED PERPENDICULAR TO CENTERLINE

DESIGNER NOTES:
1. INCLUDE DISTRICT SPECIAL PROVISION, IF APPLICABLE.

All dimensions are in inches (millimeters) unless otherwise noted.

01-01-97	RENUM. C-104.01, NEW REVISION BOX	T.P.
04-20-98	REMOVED MILLING DETAIL FROM STANDARD	J.A.
09-08-98	CORRECT NOTE LEADER PLACEMENT	R.W.
10-16-06	REVISED TO 2007 SPEC.	M.A.

STATE OF ILLINOIS
DEPARTMENT OF TRANSPORTATION

HOT MIX ASPHALT SURFACE REMOVAL (COLD MILLING)

NOT TO SCALE

CADD STD. 440001-D4

F.A.P. RTE.	SECTION	COUNTY	TOTAL SHEETS	SHEET NO.
317	45TS-1	PEORIA	37	35
CONTRACT NO. 68E03				
FED. ROAD DIST. NO. ILLINOIS FED. AID PROJECT				

DESIGNER NOTES:
1. Include State Standard 780001 (Typical Pavement Markings)

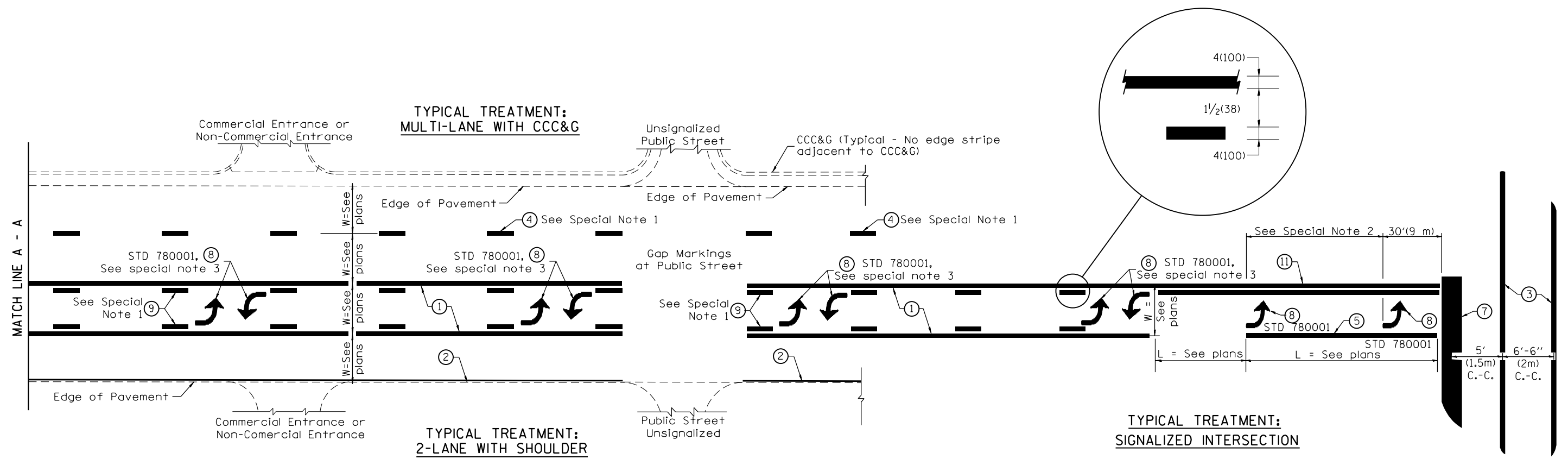

FLUSH PAVED MEDIAN: TWO-WAY LEFT TURN LANE WITH ONE-WAY LEFT TURN LANE AT SIGNALIZED INTERSECTION

TYPICAL PAVEMENT MARKING LEGEND
(Note: This is a District Standard Legend. Some elements may not apply to specific project.)

- ① 4(100) Solid (Yellow)
- ② 4(100) Solid (White)
- ③ 2-6(150) Crosswalk @ 6'-6" (2m)min C.-C. (White)
2-8(200) Crosswalk @ 6'-6" (2m)min C.-C. (White) (When traffic signals are present.)
- ④ 6(150) Skip-Dash (White) (See Special Note 1)
- ⑤ 8(200) Solid (White)
- ⑥ 12(300) Diagonal (White) (Item ⑥ is shown on Std. 780001)
- ⑦ 24(600) Stop Bar (White)
- ⑧ Letters & Arrows (See Std. 780001 and Special Notes 2 & 3)
- ⑨ 4(100) Skip-Dash (Yellow) (See Special Note 1)
- ⑩ 12(300) Diagonal (Yellow) (See Table A) (See Table A)
- ⑪ 4(100) Double Solid (Yellow) (See Table A)

SPECIAL NOTES

- Skip-Dash markings will be centered between both ends of city blocks and shall be placed in alignment transversely across the pavement.
- The following shall apply to arrows located in one-way left turn lanes:
 - A. A minimum of two (2) arrows is required.
 - B. The maximum spacing between arrows is 80' (24 m).
 - C. Arrows shall be evenly spaced if three (3) or more are required.
- The following shall apply to arrow pairs located in two-way left turn lanes:
 - A. A minimum of two (2) arrow pairs is required.
 - B. The maximum spacing between arrow pairs is 200' (61 m).
 - C. Arrow pairs shall be evenly spaced if three (3) or more are required.
 - D. The spacing between Bi Directional Left Turn Arrows is 33' (10 m).

GENERAL NOTES

- Refer to State Standard 780001 for additional Pavement Markings including letters & arrows.
- See Plans for Pavement Markings adjacent to curbed islands and medians, and through lane reductions.
- Refer to Article 780.13 for letter, number and symbol areas (sq. ft.)
- Areas are grooved 1" beyond each edge for the following symbols:
Through Arrow= 14.8 sq. ft.
Large Left or Right Arrow= 21.9 sq. ft.
2 Arrow Combination Left (or Right) and Through= 34.9 sq. ft.
Wrong Way Arrow= 29.5 sq. ft.
Railroad Crossing Symbol= 69.8 sq. ft.
(For further information, refer to BDE Special Provision: Grooving for Recessed Pavement Markings)

01-01-97	RENUM. F-8.03, NEW REVISION BOX	T.P.	10-16-06	REVISED TO 2007 SPEC.		STATE OF ILLINOIS DEPARTMENT OF TRANSPORTATION	TYPICAL PAVEMENT MARKINGS	F.A.P. RTE.	SECTION	COUNTY	TOTAL SHEETS	SHEET NO.	
02-07-97	ADD BI DIRECTIONAL DIMENSION	J.A.	2/29/16	ADDED GROOVING AREAS	R.D.			317	45TS-1	PEORIA	37	36	
10-97	CORRECT BI DIRECTIONAL DIMENSION	J.A.						SHT. 1 OF 2 CADD STD. 780001-D4					
08-02	ADD CROSSWALK DMNS. WITH T.S.	M.A.						CONTRACT NO. 68E03					

NOT TO SCALE

FED. ROAD DIST. NO. ILLINOIS FED. AID PROJECT

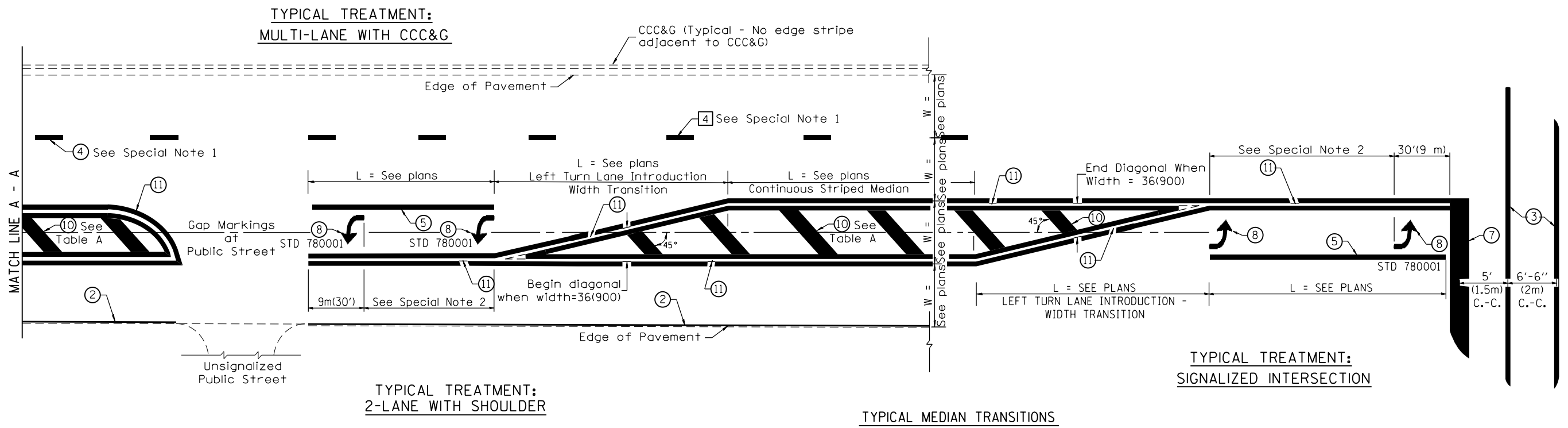

FLUSH PAVED MEDIAN: RESTRICTED LEFT TURN LANE

TABLE A
RECOMMENDED SPACING BETWEEN DIAGONAL LINES

SPEED LIMIT RANGE	INTERSECTION CHANNELIZATION (Includes Width Transitions for Median and Left Turn Lane Introductions)	
	CONTINUOUS	
Less Than 30 mph (50 km/h)	50' (15m)	15' (5m)
30 - 45 mph (50 - 70 km/h)	75' (23m)	20' (6m)
Over 45 mph (70 km/h)	150' (46m)	30' (9m)

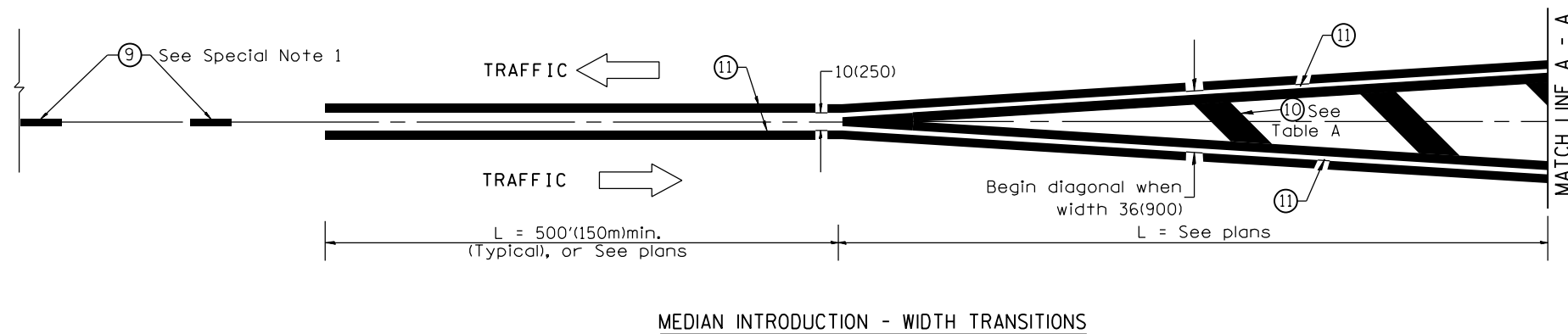

All dimensions are in inches (millimeters) unless otherwise noted.