

F.A.P. RTE.	SECTION	COUNTY	TOTAL SHEETS	SHEET NO.
112	(MY & 28Y) RS-2	WILL	26	9
STA. +		TO STA. +		
FED. ROAD DIST. NO. 1		ILLINOIS HIGHWAY PROJECT		

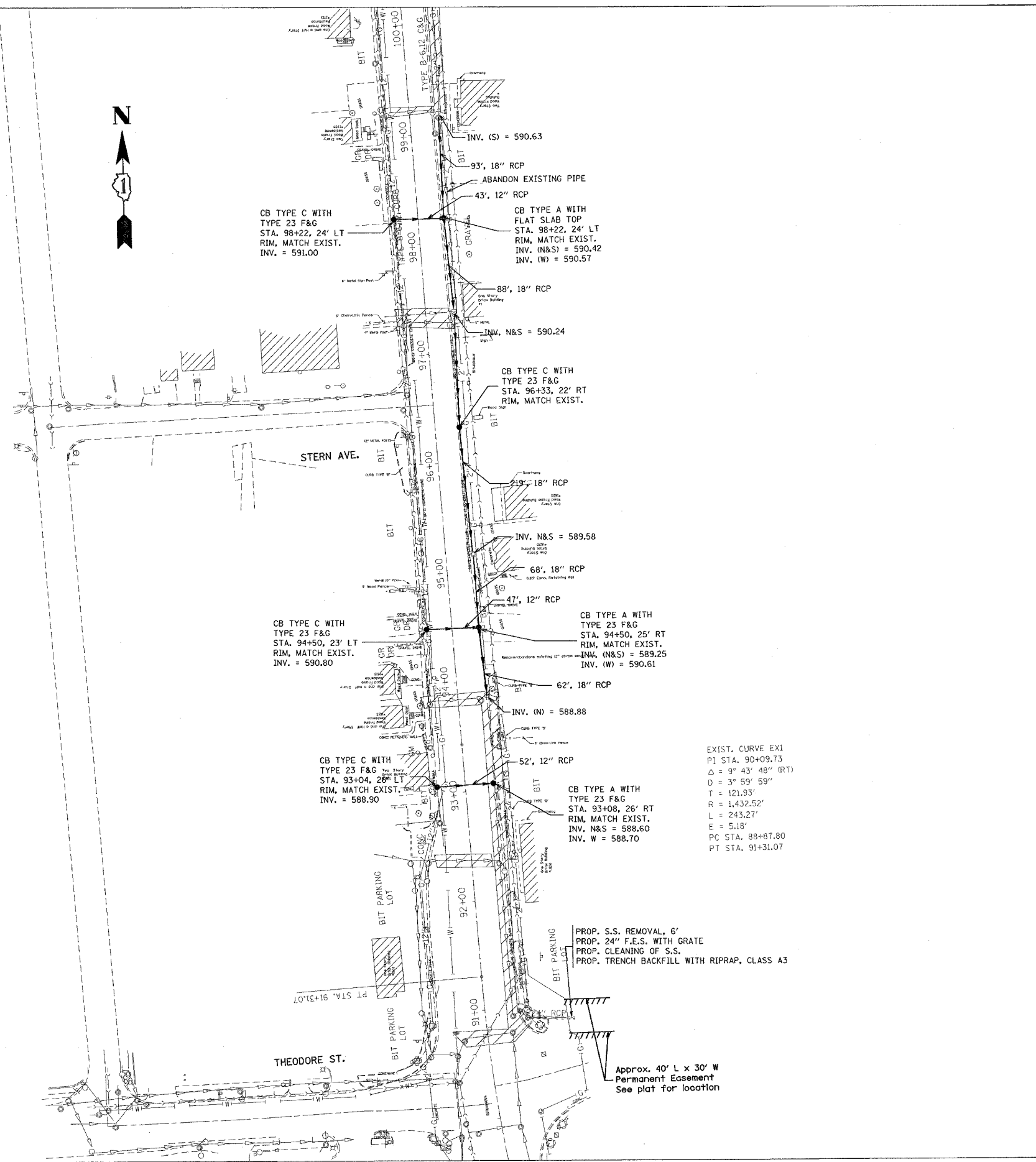

EXIST. CURVE EXI
 PI STA. 90+09.73
 $\Delta = 9^\circ 43' 48''$ (RT)
 $D = 3^\circ 59' 59''$
 $T = 121.93'$
 $R = 1,432.52'$
 $L = 243.27'$
 $E = 5.18'$
 PC STA. 88+87.80
 PT STA. 91+31.07

NOTES:

- ALL PROPOSED INVERTS SHOULD BE CHECKED IN THE FIELD TO VERIFY POSITIVE DRAINAGE TOWARD THE OUTLET.
- EXISTING CURB & GUTTERS SHOULD BE REMOVED AND REPLACED WITH B.6-12, B.6-18, OR M.6-12 CONSISTENT WITH THE EXISTING CONDITION.

EXISTING PIPES TO BE TELEVIEWED

REVISIONS	
NAME	DATE

ILLINOIS DEPARTMENT OF TRANSPORTATION
 PROPOSED TEMPORARY DRAINAGE IMPROVEMENT
 FROM THEODORE ST. TO ROSE
 SCALE: VERT. 1" = 50'
 HORIZ. 1" = 50'
 DATE: 11/2/2005
 DRAWN BY: MG
 CHECKED BY:

PLOT DATE = 3/25/2006
 FILE NAME = c:\p\projects\113663\dl13663a.mxd
 PLOT SCALE = 50,000 / 1"
 USER NAME = grant