

PART OF THE W. 1/2, SEC. 3, T36N, R12 EAST OF THE 3rd PM, COOK COUNTY, ILLINOIS

| | | | | |
|------------------------------------|---------|---------------------------|--------------|-----------|
| CONTRACT NUMBER: 62712 | | | | |
| F.A.U.R.T.E. | SECTION | COUNTY | TOTAL SHEETS | SHEET NO. |
| 3578 | 13278 | COOK | 108 | 23 |
| STATION 1515+97 TO STATION 1521+69 | | ILLINOIS FED. AID PROJECT | | |

BEARINGS SHOWN HEREON ARE BASED ON THE ILLINOIS STATE PLANE COORDINATE SYSTEM, EAST ZONE, NAD 83.

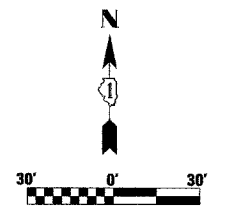

LEGEND

| | |
|----------|--|
| --- | EXISTING CENTERLINE |
| --- | PROPOSED CENTERLINE |
| --- | EXISTING RIGHT OF WAY LINE |
| --- | PROPOSED RIGHT OF WAY LINE |
| --- | PROPOSED EASEMENT LINE |
| --- | SECTION LINE |
| --- | QUARTER SECTION LINE |
| --- | QUARTER QUARTER SECTION LINE |
| --- | PROPERTY (DEED) LINE |
| --- | APPL APPARENT PROPERTY LINE |
| --- | MEASURED DIMENSION |
| --- | COMPUTED DIMENSION |
| --- | RECORDED DIMENSION |
| ● | FOUND IRON PIPE OR IRON ROD |
| ○ | SET 3/8 INCH IRON ROD |
| ○ | PERMANENT SURVEY MONUMENT |
| ⊕ | I.D.O.T. STD. 2135 (TO BE SET BY OTHERS) |
| + | CUT CROSS FOUND OR SET |
| --- | SAME OWNERSHIP |
| TEL | EXISTING TELEPHONE SPLICE BOX |
| LGT | EXISTING STREET LIGHT |
| MAIL BOX | EXISTING MAIL BOX |
| WELL | EXISTING WELL HEAD |
| ■ | STAKING OF PROPOSED RIGHT OF WAY. SET 3/8 INCH METAL ROD WITH DIVISION OF HIGHWAY SURVEY MARKER TO MONUMENT THE POSITION SHOWN, IDENTIFIED BY INSCRIPTION DATA AND SURVEYORS REGISTRATION NUMBER. |
| ■ | STAKING OF PROPOSED RIGHT OF WAY IN CULTIVATED AREAS. SET 3/8 INCH METAL ROD WITH DIVISION OF HIGHWAY SURVEY MARKER 20 INCHES BELOW GROUND SURFACE TO MONUMENT THE POSITION SHOWN, IDENTIFIED BY INSCRIPTION DATA AND SURVEYORS REGISTRATION NUMBER. |

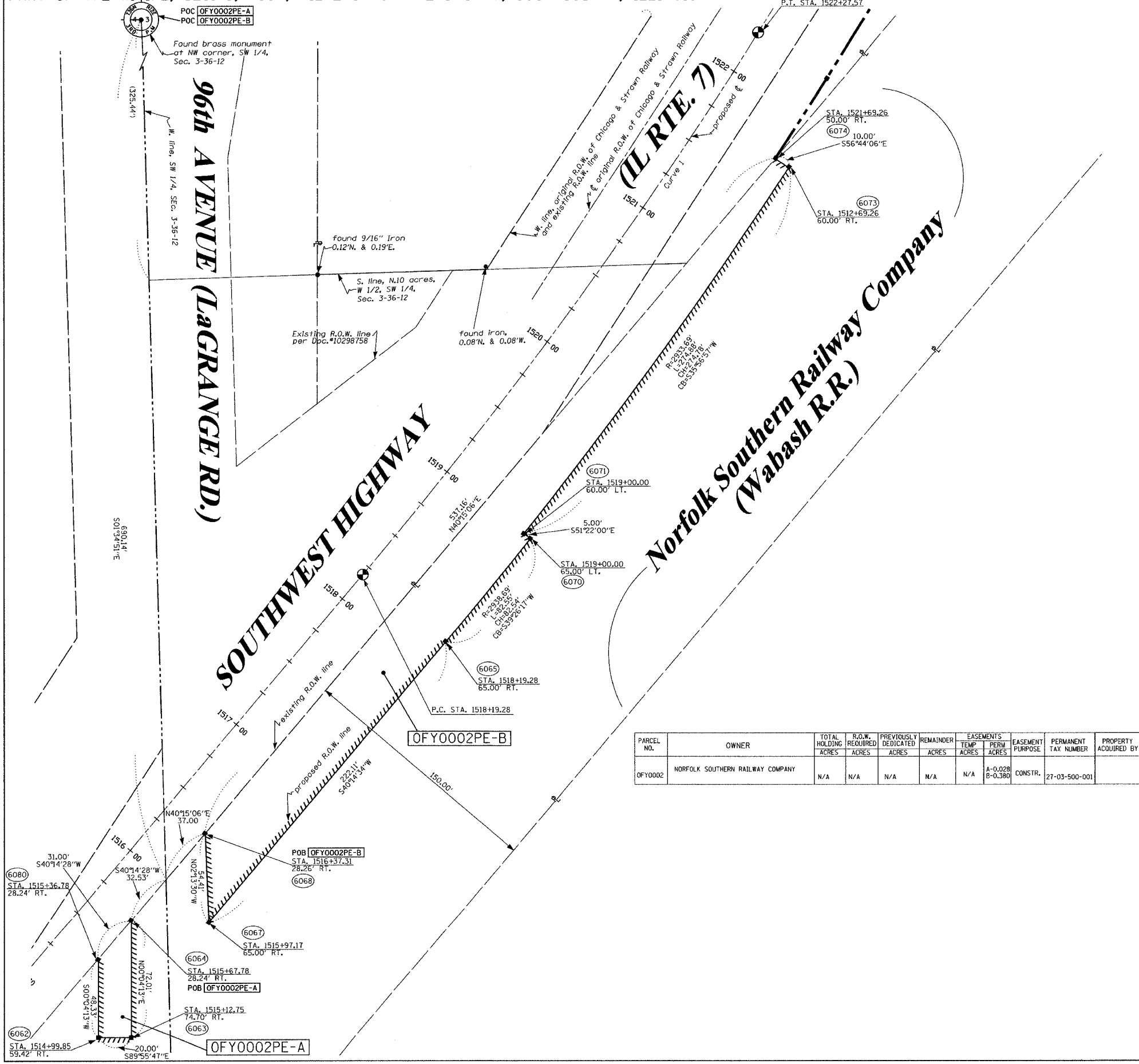

| PARCEL NO. | OWNER | TOTAL HOLDING ACRES | R.O.W. REQUIRED ACRES | PREVIOUSLY DEDICATED ACRES | REMAINDER ACRES | EASEMENTS TEMP ACRES | PERM ACRES | EASEMENT PURPOSE | PERMANENT TAX NUMBER | PROPERTY ACQUIRED BY |
|------------|----------------------------------|---------------------|-----------------------|----------------------------|-----------------|----------------------|--------------------|------------------|----------------------|----------------------|
| OFY0002 | NORFOLK SOUTHERN RAILWAY COMPANY | N/A | N/A | N/A | N/A | N/A | A-0.028 B-0.380 | CONSTR. | 27-03-500-001 | |

STATE OF ILLINOIS)
) SS
 COUNTY OF WILL)

THIS IS TO CERTIFY THAT RUETTIGER, TONELLI & ASSOCIATES, INC., AN ILLINOIS DESIGN FIRM, HAS SURVEYED THE PLAT OF HIGHWAYS SHOWN HEREON IN SECTION 3, TOWNSHIP 36 NORTH, RANGE 12 EAST OF THE THIRD PRINCIPAL MERIDIAN, COOK COUNTY, THAT THE SURVEY IS TRUE AND COMPLETE AS SHOWN TO THE BEST OF MY KNOWLEDGE AND BELIEF, THAT THE PLAT CORRECTLY REPRESENTS SAID SURVEY, THAT ALL MONUMENTS FOUND AND ESTABLISHED ARE OF PERMANENT QUALITY AND OCCUPY THE POSITIONS SHOWN THEREON AND THAT THE MONUMENTS ARE SUFFICIENT TO ENABLE THE SURVEY TO BE RETRACED, MADE FOR THE DEPARTMENT OF TRANSPORTATION, STATE OF ILLINOIS.

DATED AT JOLIET, ILLINOIS THIS _____ DAY OF _____ A.D.

RONALD F. HODGEN P.L.S. NO. 2630
 MY LICENSE EXPIRES 11-30-2006

CURVE 1
 P.I. STA= 1520+23.77
 Δ= 08°08'26\"
 D= 01°59'38\"
 R= 2873.69'
 T= 204.49'
 L= 408.29'
 E= 7.27'
 P.C. STA= 1518+19.28
 P.T. STA= 1522+27.57

RUETTIGER, TONELLI & ASSOCIATES, INC.
 Land Surveyors/Engineers/Planners/Landscape Architects/C.I.S. Consultants
 2174 ONEIDA STREET
 JOLIET, ILLINOIS 60435
 PH. (815) 744-6600 FAX (815) 744-0101

2630 SOUTH WASHINGTON STREET SUITE 170
 HANOVERVILLE, ILLINOIS 60065
 PH. (630) 420-1700 FAX (630) 420-1741

ILLINOIS DEPARTMENT OF TRANSPORTATION
PLAT OF HIGHWAYS
 SOUTHWEST HIGHWAY (IL RTE. 7)

COOK COUNTY
 JOB NO. R-90-006-03
 STATION 1515+97 TO STATION 1521+69

SCALE: 1"=30' SHEET 2 OF 4

ILLINOIS DEPARTMENT OF TRANSPORTATION
 DIVISION OF HIGHWAYS/DISTRICT 1
 201 WEST CENTER COURT
 SCHAMBURG, ILLINOIS 60196