

F.A. RTE.	SECTION	COUNTY	TOTAL SHEETS	SHEET NO.
*	2004-025-RS	LAKE	116	58
STA.		TO STA.		
FED. ROAD DIST. NO.		ILLINOIS FED. AID PROJECT		

* PARK ROADS
IDNR FILE NO. 2-03-025

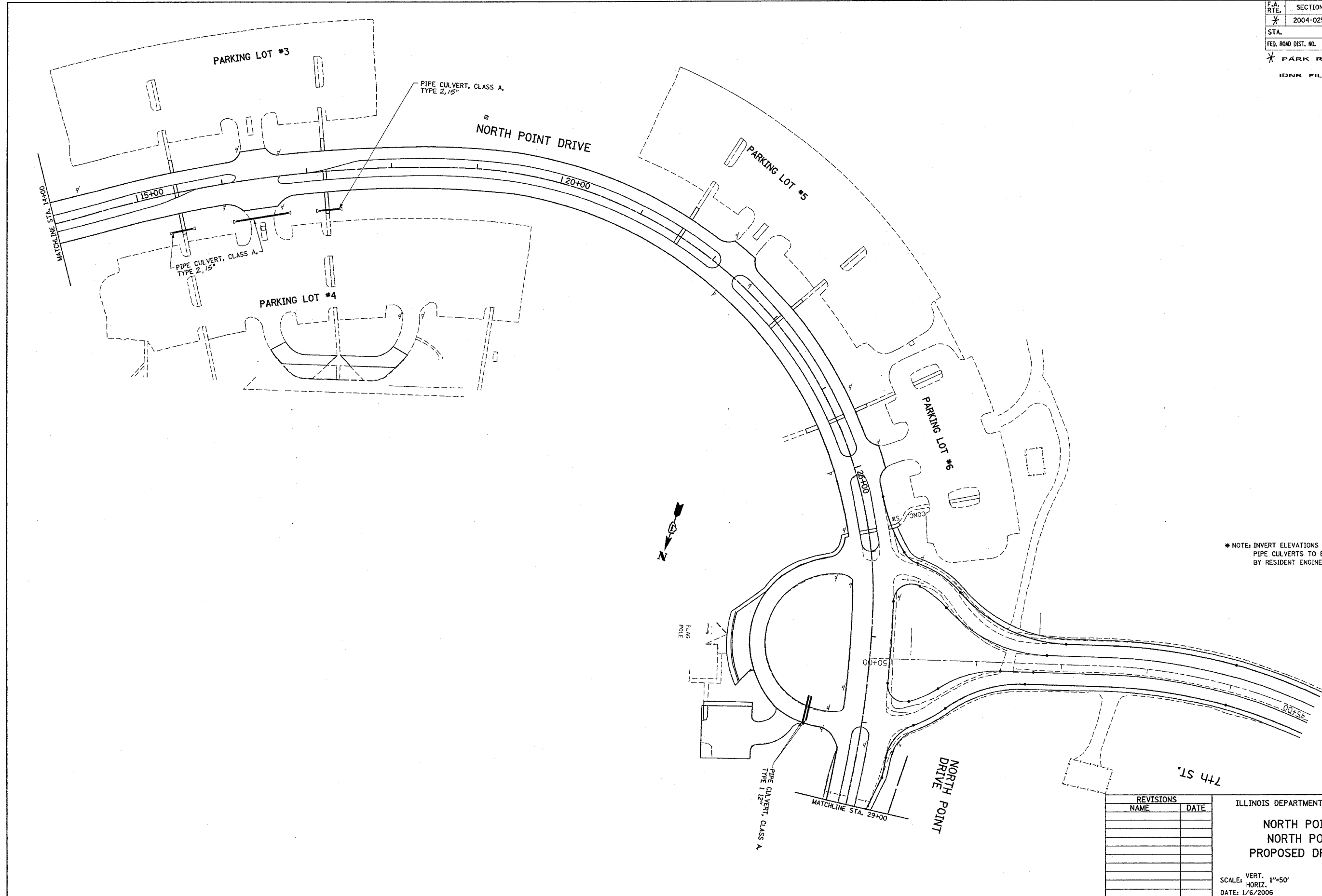

* NOTE: INVERT ELEVATIONS FOR PROPOSED PIPE CULVERTS TO BE DETERMINED BY RESIDENT ENGINEER.

REVISIONS	
NAME	DATE

ILLINOIS DEPARTMENT OF TRANSPORTATION
**NORTH POINT MARINA
NORTH POINT DRIVE
PROPOSED DRAINAGE PLAN**
SCALE: VERT. 1"=50'
DATE: 1/6/2006
DRAWN BY
CHECKED BY

PLOT DATE = 1/6/2006
FILE NAME = c:\projects\p134482\ah_drain.dgn
PLOT SCALE = 1/8"=50' / IN.
USER NAME = drvskosgn