

F.A. RTE.	SECTION	COUNTY	TOTAL SHEETS	SHEET NO.
*	2004-025-RS	LAKE	116	59
STA.		TO STA.		
FED. ROAD DIST. NO.		ILLINOIS FED. AID PROJECT		

\* PARK ROADS  
IDNR FILE NO. 2-03-025

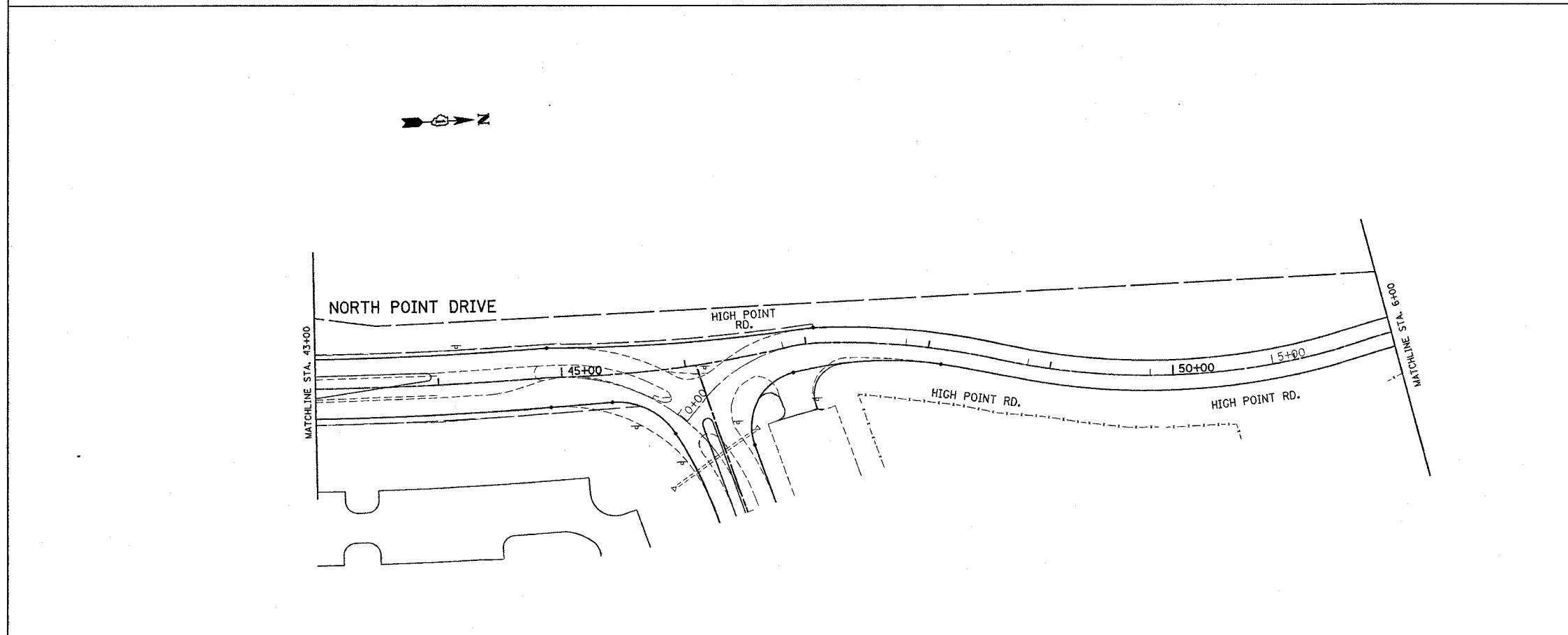
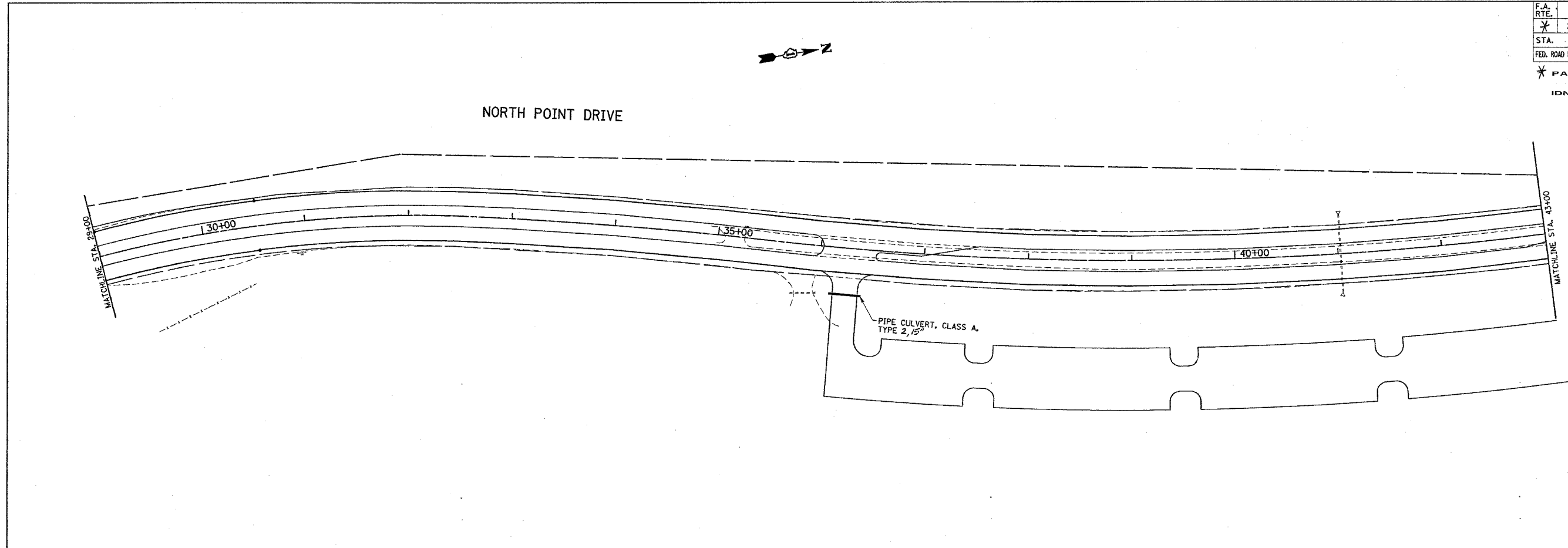

\* NOTE: INVERT ELEVATIONS FOR PROPOSED PIPE CULVERTS TO BE DETERMINED BY RESIDENT ENGINEER.

REVISIONS	
NAME	DATE

ILLINOIS DEPARTMENT OF TRANSPORTATION  
**NORTH POINT MARINA  
NORTH POINT DRIVE  
PROPOSED DRAINAGE PLAN**

SCALE: VERT. 1"=50'  
HORIZ. 1"=50'  
DATE: 1/6/2006  
DRAWN BY  
CHECKED BY

PLOT DATE = 1/6/2006  
FILE NAME = c:\n\proj\2004\025\rs\13482.dwg  
PLOT SCALE = 1/8"=50' / IN.  
USER NAME = drivecad