

CONTRACT NO.				
F.A. RTE.	SECTION	COUNTY	TOTAL SHEETS	SHEET NO.
#	2004-025 RS	LAKE	116	77
STA. 39+00		TO STA. 50+00		
FED. ROAD DIST. NO.	ILLINOIS FED. AID PROJECT			
* PARK ROADS	CONTRACT NO. 62745			
IDNR FILE NO. 2-03-025				

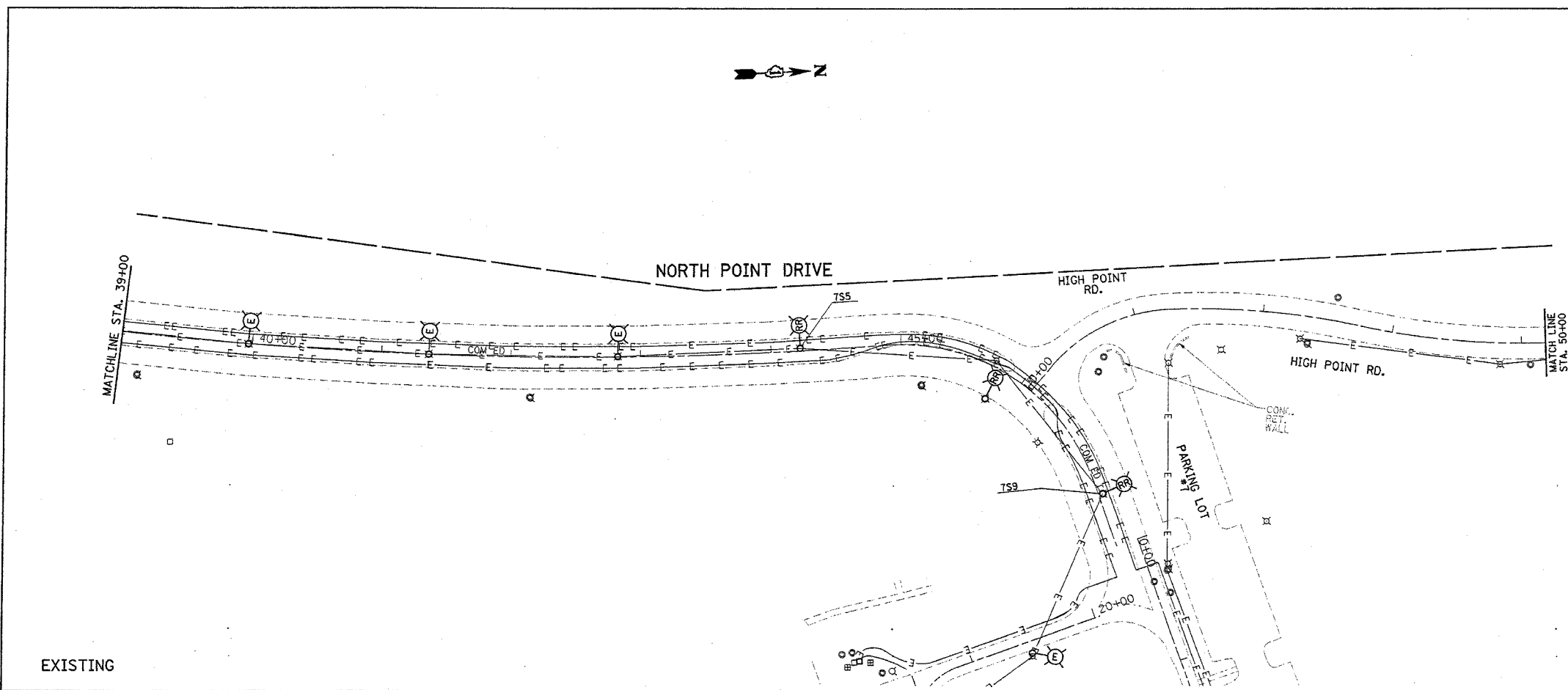

EXISTING

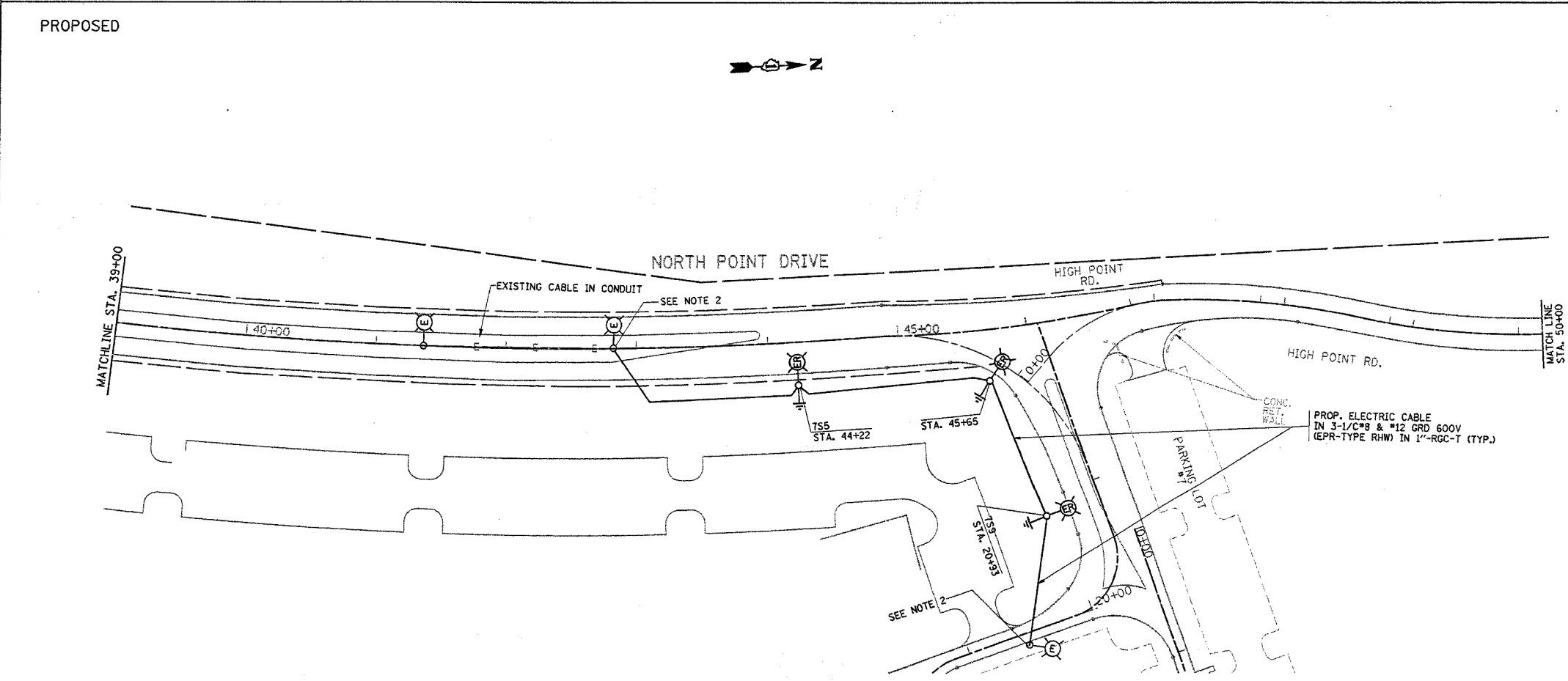

PROPOSED

- NOTES**
1. ALL RELOCATED LIGHT POLES SHALL HAVE A MINIMUM SETBACK OF 6 FEET FROM PROPOSED EDGE OF TRAVELED PAVEMENT, OR BACK OF CURB.
 2. CONTRACTOR TO SPLICE THE NEW CABLES IN THE LIGHT POLE HANDHOLE.
 3. THE EXISTING CABLE/CONDUCTORS AND CONDUIT SHALL BE DISCONNECTED AND REMOVED. THE COST FOR THIS WORK SHALL BE INCLUDED IN THE 1"-RGC IN TRENCH PAY ITEM.

REVISIONS	
NAME	DATE
REVISED	12/16/05
REVISED	01/09/06

ILLINOIS DEPARTMENT OF TRANSPORTATION

**NORTH POINT MARINA
NORTH POINT DR.
EXISTING AND PROPOSED
LIGHTING PLANS**

SCALE: VERT. _____
HORIZ. _____

DATE _____

DRAWN BY _____
CHECKED BY _____

PLOT DATE = 1/9/2006
 PLOT NAME = c:\projects\034482\ah_lighting.dgn
 PLOT SCALE = 1"=40'
 USER NAME = drakeaagn