

F.A.S. RTE.	SECTION	COUNTY	TOTAL SHEETS	SHEET NO.
1517 (2)RS-3 (3)RS-4		MCLEAN	223	46
STA. _____ TO STA. _____		FED. ROAD DIST. NO. ILLINOIS FED. AID PROJECT		

66383

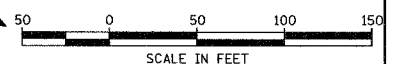

PI STA. = 493+86.01
 $\Delta = 7^\circ 14' 01''$ (LT)
 $D = 1^\circ 00' 16''$
 $R = 5,704.42'$
 $T = 360.57'$
 $L = 720.18'$
 $E = 11.38'$
 $\theta = 2.4\%$
 $T.R. = 37'$
 $S.E. RUN = 59'$
 $P.C. STA. = 490+25.44$
 $P.T. STA. = 497+45.62$

CHARLES I. AND MARILYN I. & MARILYN MURPHY

DATE	BY
DATE	BY

DATE	BY
DATE	BY

COMPANY NAME: COMPANY NAME
 PROJECT CONTACT: PROJECT CONTACT
 CLIENT: CLIENT
 DATE: DATE
 SHEET: SHEET

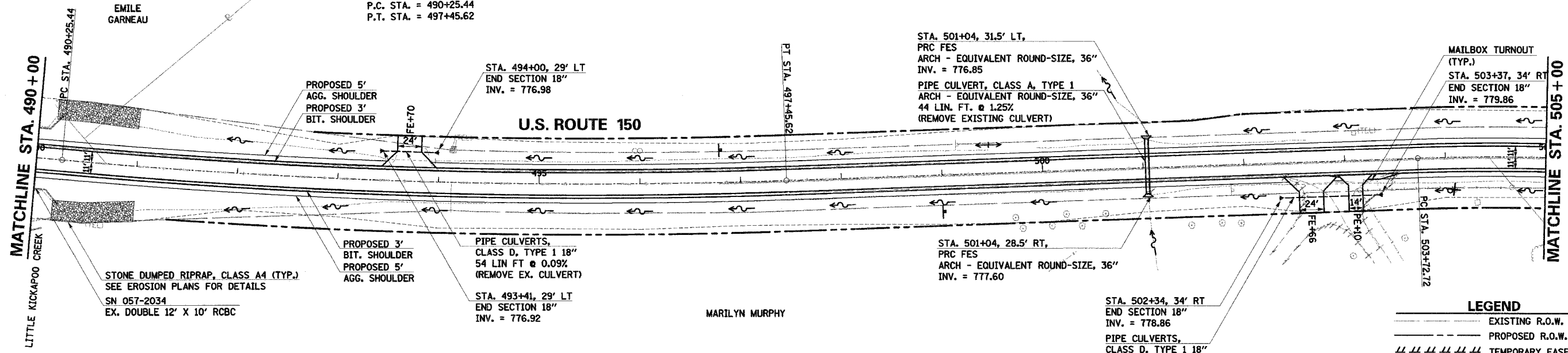

STONE DUMPED RIPRAP:
 1. ADJACENT TO THE STRUCTURE, ERODED BANKS OF LITTLE KICKAPOO CREEK SHALL BE GRADED TO RESTORE CHANNEL SHAPE.
 2. EXACT LOCATION FOR RIPRAP PLACEMENT SHALL BE DETERMINED BY THE ENGINEER.

LEGEND

	EXISTING R.O.W.
	PROPOSED R.O.W.
	TEMPORARY EASEMENT
	FLOW ARROW
	CONSTRUCTION LIMITS
	TREE REMOVAL

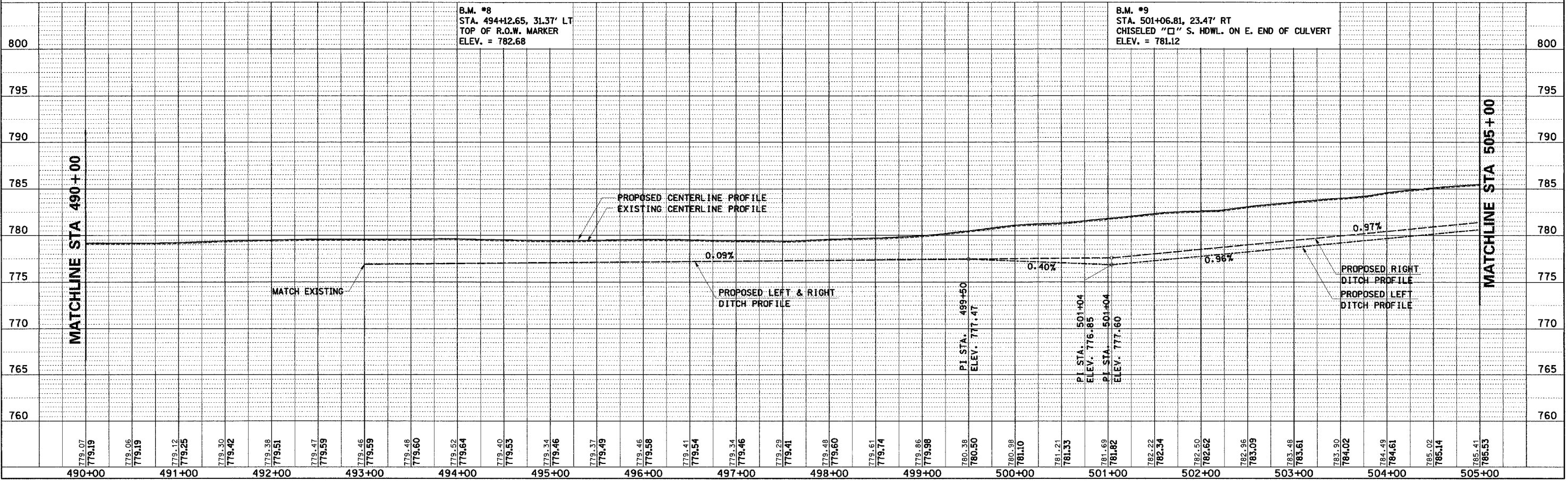

U.S. ROUTE 150 STA. 490+00 TO STA. 505+00 - PLAN AND PROFILE