

NE. 1/4 OF SECTION 4, T. 22 N., R. 3 E., OF THE 3RD PM

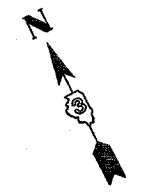

PARCEL NO. 3PX0006

RAYMOND SCOTT ROMINE, et al.
FOR AREAS SEE SHEET 2

NE CORNER SEC. 4,
T 22 N. R 3 E, 3 PM
FOUND IRON PIN
MON. REC. DOC. 95-12523

- NOTES:
1. COORDINATES AND BEARINGS ARE REFERENCED TO THE ILLINOIS STATE PLANE COORDINATE SYSTEM, EAST ZONE (NAD 83).
 2. MEASUREMENTS SHOWN ARE GRID DISTANCE
 3. GRID FACTOR = 0.99996777

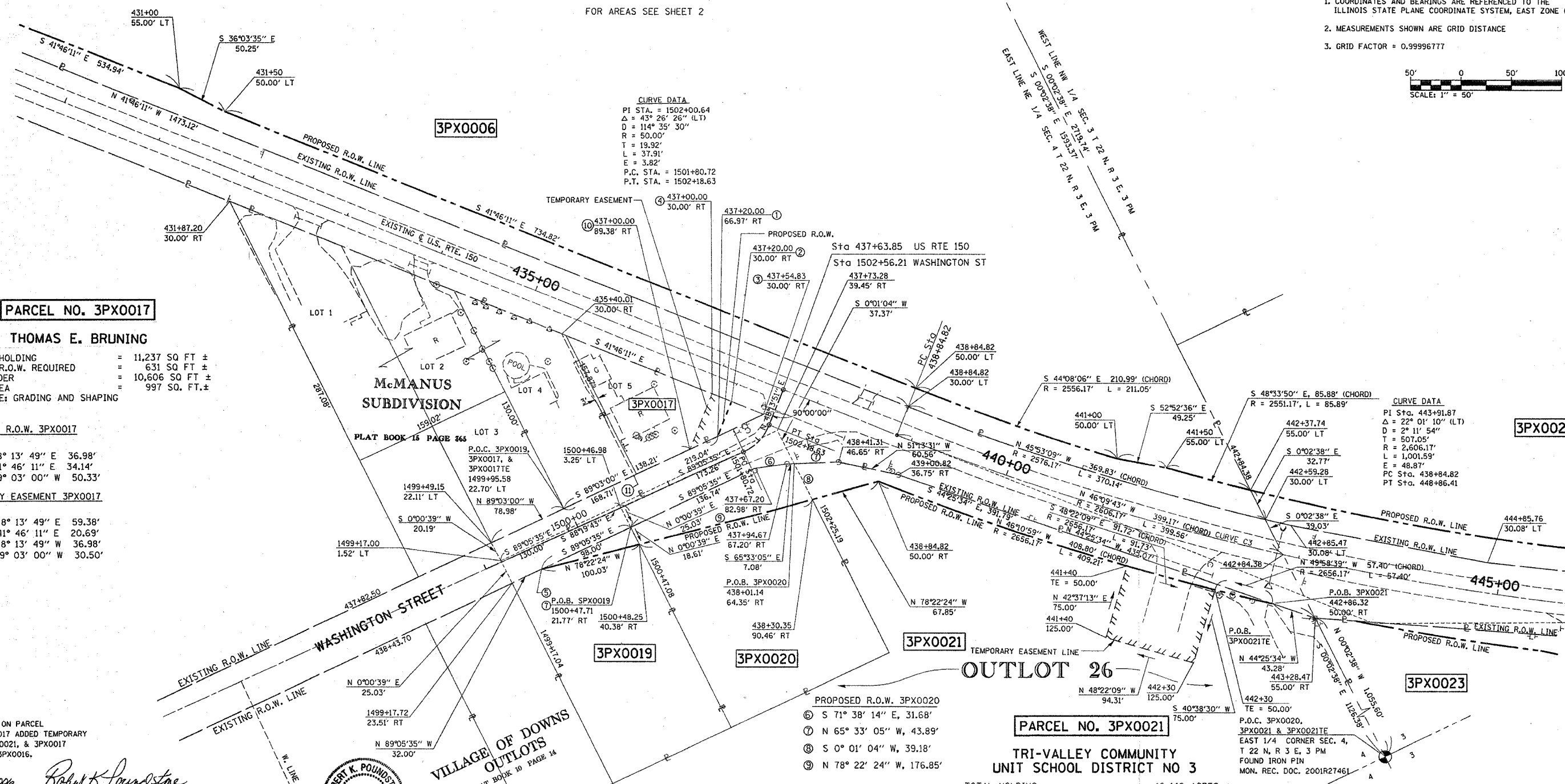
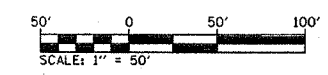

CURVE DATA
 PI STA. = 1502+00.64
 $\Delta = 43^\circ 26' 26''$ (LT)
 $D = 114^\circ 35' 30''$
 $R = 50.00'$
 $T = 19.92'$
 $L = 37.91'$
 $E = 3.82'$
 P.C. STA. = 1501+80.72
 P.T. STA. = 1502+18.63

CURVE DATA
 PI Sta. 443+91.87
 $\Delta = 22^\circ 01' 10''$ (LT)
 $D = 2^\circ 11' 54''$
 $T = 507.05'$
 $R = 2,606.17'$
 $L = 1,001.59'$
 $E = 48.87'$
 PC Sta. 438+84.82
 PT Sta. 448+86.41

PARCEL NO. 3PX0017

THOMAS E. BRUNING

TOTAL HOLDING = 11,237 SQ FT ±
 TOTAL R.O.W. REQUIRED = 631 SQ FT ±
 REMAINDER = 10,606 SQ FT ±
 T.E. AREA = 997 SQ. FT. ±
 PURPOSE: GRADING AND SHAPING

PROPOSED R.O.W. 3PX0017

COURSE:
 1-2 N 48° 13' 49" E 36.98'
 2-3 S 41° 46' 11" E 34.14'
 3-1 N 89° 03' 00" W 50.33'

TEMPORARY EASEMENT 3PX0017

COURSE:
 10-4 N 48° 13' 49" E 59.38'
 4-2 S 41° 46' 11" E 20.69'
 2-1 S 48° 13' 49" W 36.98'
 1-10 N 89° 03' 00" W 30.50'

PREPARED BY _____ DATE _____
 CHECKED BY _____ DATE _____
 APPROVED BY _____ DATE _____

REVISED ACREAGE ON PARCEL
 3PX0020, & 3PX0017 ADDED TEMPORARY
 EASEMENT ON 3PX0021, & 3PX0017
 DELETED PARCEL 3PX0016.

DATED: Jan 6, 2006

 ROBERT K. POUNDSTONE
 ILLINOIS PROFESSIONAL LAND SURVEYOR NO. 2105
 LICENSE EXPIRES: 11-30-06

I, THOMAS M. DRONE, HEREBY CERTIFY THAT I AM A PROFESSIONAL LAND SURVEYOR OF THE STATE OF ILLINOIS, THAT THE SURVEY OF F.A.S. 1517 WAS MADE BY HURST-ROSCHÉ ENGINEERS, INC., UNDER MY DIRECTION, AND THAT THE SURVEY IS TRUE AND COMPLETE AS SHOWN TO THE BEST OF MY KNOWLEDGE AND BELIEF, THAT ALL MONUMENTS AND MARKS ARE OF THE CHARACTER AND OCCUPY THE POSITION SHOWN HEREON, AND ARE SUFFICIENT TO ENABLE THE SURVEY TO BE RETRACED. THIS PROFESSIONAL SERVICE CONFORMS TO THE CURRENT ILLINOIS MINIMUM STANDARDS FOR A BOUNDARY SURVEY.

THOMAS M. DRONE
 ILLINOIS PROFESSIONAL LAND SURVEYOR NO. 35-002273
 LICENSE EXPIRES: 11-30-06

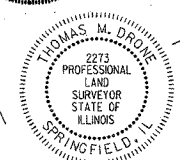
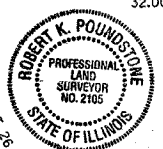

PROPOSED R.O.W. 3PX0019

- ① STA 1500+47.71, 21.77' RT
- ② S 0° 00' 39" W, 18.61'
- ③ STA 1500+48.25, 40.38' RT
- ④ N 78° 22' 24" W, 100.03'
- ⑤ STA 1499+49.72, 23.08' RT
- ⑥ S 89° 05' 35" E, 98.00'
- ⑦ STA 1500+47.71, 21.77' RT

PARCEL NO. 3PX0019

DANIEL P. WALSH, et ux.
 TOTAL HOLDING = 32,240 SQ FT ±
 TOTAL R.O.W. REQUIRED = 912 SQ FT ±
 REMAINDER = 31,328 SQ FT ±

PARCEL NO. 3PX0021
 TRI-VALLEY COMMUNITY
 UNIT SCHOOL DISTRICT NO 3

TOTAL HOLDING = 46.440 ACRES ±
 TOTAL R.O.W. REQUIRED = 0.153 ACRE ±
 REMAINDER = 46.287 ACRES ±
 T. E. AREA = 0.160 ACRE ±
 PURPOSE: ENTRANCE RECONSTRUCTION & GRADING

PARCEL NO. 3PX0020

DOWNS UNITED METHODIST CHURCH
 TOTAL HOLDING = 0.986 ACRES ±
 TOTAL R.O.W. REQUIRED = 0.239 ACRE ±
 AREA IN EXISTING ROADWAY = 0.104 ACRE ±
 NET R.O.W. REQUIRED = 0.135 ACRE ±
 REMAINDER = 0.747 ACRE ±

RIGHT OF WAY PLANS

ROUTE F.A.S. 1517 (US 150)
 SECTION (2) RS-3, (3) RS-4
 PROJECT _____
 COUNTY MCLEAN
 JOB NUMBER R-93-022-00
 STATION 430+00 TO 445+00
 SCALE 1" = 50' SHEET 3 OF 25