

NW. 1/4 OF SECTION 3, T. 22 N., R. 3 E., OF THE 3RD PM

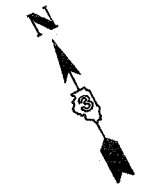

PARCEL NO. 3PX0022

BETHEL FAMILY TRUST

PARCEL NO. 3PX0024

PAUL W. KRUEGER TRUST, et al.

TOTAL HOLDING = 40.900 ACRES ±  
 TOTAL R.O.W. REQUIRED = 0.679 ACRE ±  
 REMAINDER = 40.221 ACRES ±

CENTER SECTION 3,  
 T 22 N, R 3 E, 3 PM  
 FOUND IRON PIN  
 471+89.46, 198.72' RT

PREPARED BY \_\_\_\_\_ DATE \_\_\_\_\_  
 CHECKED BY \_\_\_\_\_ DATE \_\_\_\_\_  
 APPROVED BY \_\_\_\_\_ DATE \_\_\_\_\_

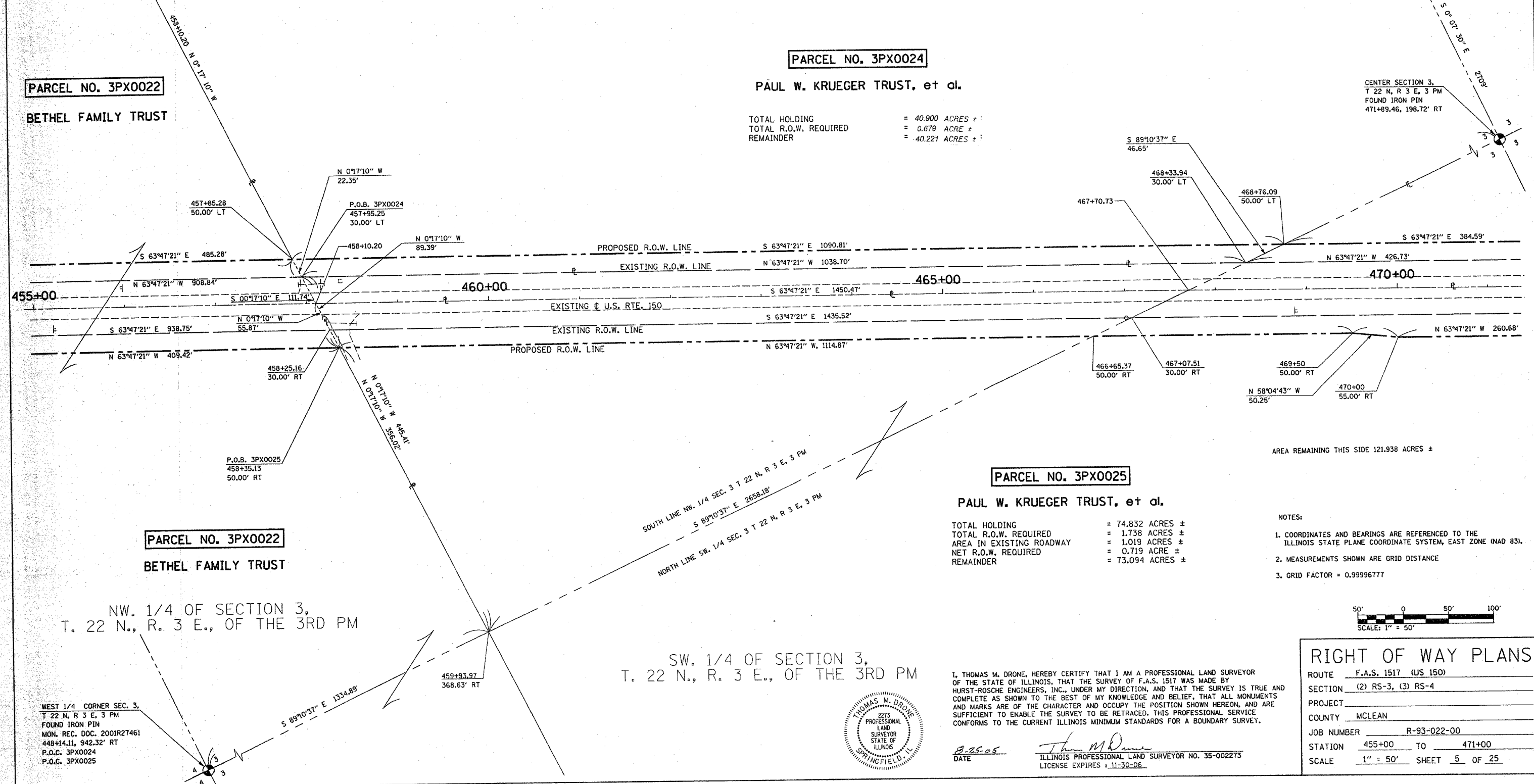

PARCEL NO. 3PX0022

BETHEL FAMILY TRUST

PARCEL NO. 3PX0025

PAUL W. KRUEGER TRUST, et al.

TOTAL HOLDING = 74.832 ACRES ±  
 TOTAL R.O.W. REQUIRED = 1.738 ACRES ±  
 AREA IN EXISTING ROADWAY = 1.019 ACRES ±  
 NET R.O.W. REQUIRED = 0.719 ACRE ±  
 REMAINDER = 73.094 ACRES ±

AREA REMAINING THIS SIDE 121.938 ACRES ±

- NOTES:
- COORDINATES AND BEARINGS ARE REFERENCED TO THE ILLINOIS STATE PLANE COORDINATE SYSTEM, EAST ZONE (NAD 83).
  - MEASUREMENTS SHOWN ARE GRID DISTANCE
  - GRID FACTOR = 0.99996777

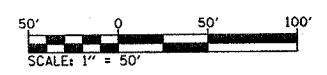

RIGHT OF WAY PLANS

ROUTE	F.A.S. 1517 (US 150)
SECTION	(2) RS-3, (3) RS-4
PROJECT	
COUNTY	MCLEAN
JOB NUMBER	R-93-022-00
STATION	455+00 TO 471+00
SCALE	1" = 50' SHEET 5 OF 25

NW. 1/4 OF SECTION 3, T. 22 N., R. 3 E., OF THE 3RD PM

SW. 1/4 OF SECTION 3, T. 22 N., R. 3 E., OF THE 3RD PM

WEST 1/4 CORNER SEC. 3,  
 T 22 N, R 3 E, 3 PM  
 FOUND IRON PIN  
 MON. REC. DOC. 2001R27461  
 448+14.11, 942.32' RT  
 P.O.C. 3PX0024  
 P.O.C. 3PX0025



I, THOMAS M. DRONE, HEREBY CERTIFY THAT I AM A PROFESSIONAL LAND SURVEYOR OF THE STATE OF ILLINOIS, THAT THE SURVEY OF F.A.S. 1517 WAS MADE BY HURST-ROSCHKE ENGINEERS, INC., UNDER MY DIRECTION, AND THAT THE SURVEY IS TRUE AND COMPLETE AS SHOWN TO THE BEST OF MY KNOWLEDGE AND BELIEF, THAT ALL MONUMENTS AND MARKS ARE OF THE CHARACTER AND OCCUPY THE POSITION SHOWN HEREON, AND ARE SUFFICIENT TO ENABLE THE SURVEY TO BE RETRACED. THIS PROFESSIONAL SERVICE CONFORMS TO THE CURRENT ILLINOIS MINIMUM STANDARDS FOR A BOUNDARY SURVEY.

*Thomas M. Drone*  
 THOMAS M. DRONE  
 ILLINOIS PROFESSIONAL LAND SURVEYOR NO. 35-002273  
 LICENSE EXPIRES: 11-30-06

8-25-05  
 DATE