

NE. 1/4 OF SECTION 13, T. 22 N., R. 3 E., OF THE 3RD PM.

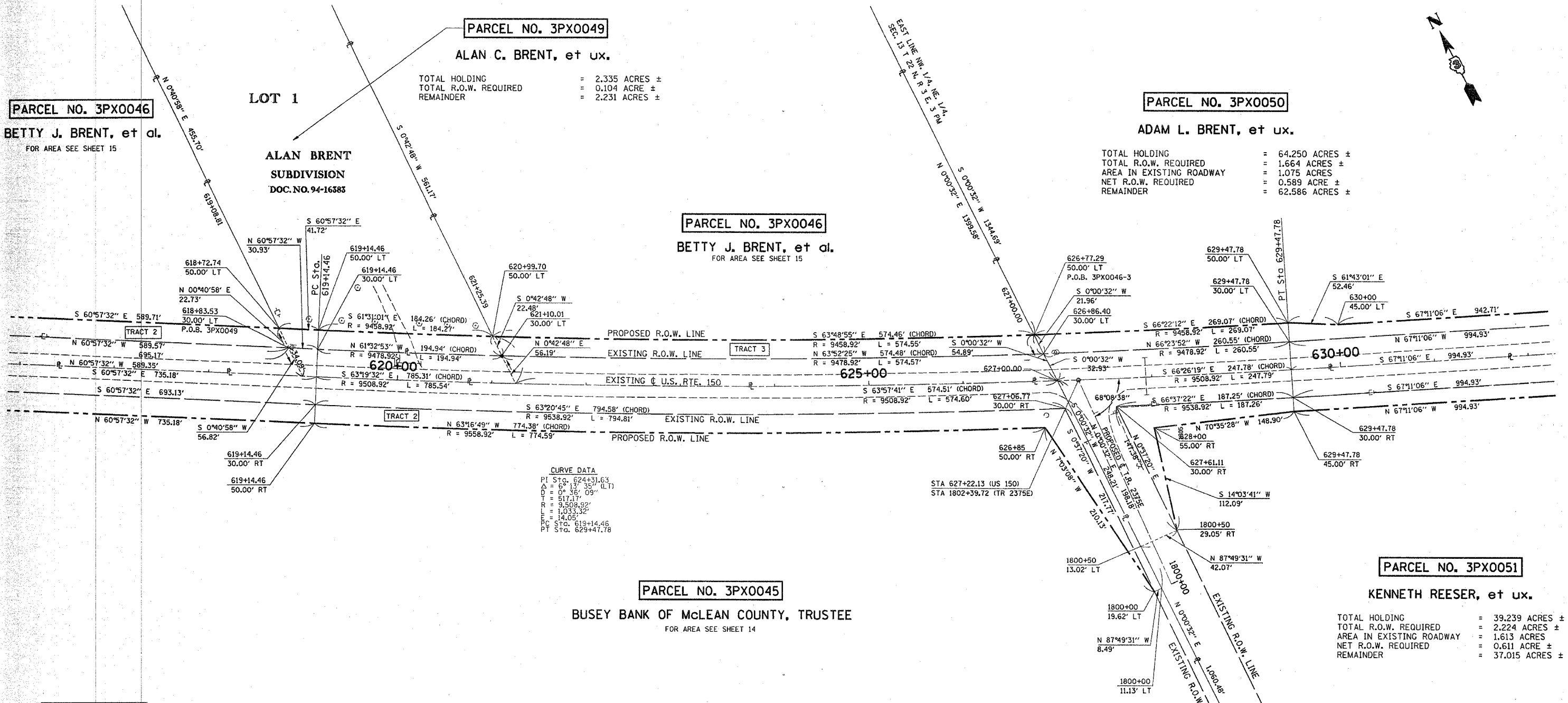

DATE \_\_\_\_\_  
PREPARED BY \_\_\_\_\_  
DATE \_\_\_\_\_  
CHECKED BY \_\_\_\_\_  
DATE \_\_\_\_\_  
APPROVED BY \_\_\_\_\_

REVISED AREAS ON PARCEL  
3PX0051 12/29/05 JKS

DATED: Jan. 6, 2006  
*Robert K. Poundstone*  
ROBERT K. POUNDSTONE  
ILLINOIS PROFESSIONAL LAND SURVEYOR NO. 2105  
LICENSE EXPIRES : 11-30-06



I, THOMAS M. DRONE, HEREBY CERTIFY THAT I AM A PROFESSIONAL LAND SURVEYOR OF THE STATE OF ILLINOIS, THAT THE SURVEY OF F.A.S. 1517 WAS MADE BY HURST-ROSCHÉ ENGINEERS, INC., UNDER MY DIRECTION, AND THAT THE SURVEY IS TRUE AND COMPLETE AS SHOWN TO THE BEST OF MY KNOWLEDGE AND BELIEF, THAT ALL MONUMENTS AND MARKS ARE OF THE CHARACTER AND OCCUPY THE POSITION SHOWN HEREON, AND ARE SUFFICIENT TO ENABLE THE SURVEY TO BE RETRACED. THIS PROFESSIONAL SERVICE CONFORMS TO THE CURRENT ILLINOIS MINIMUM STANDARDS FOR A BOUNDARY SURVEY.

*Thomas M. Drone*  
THOMAS M. DRONE  
ILLINOIS PROFESSIONAL LAND SURVEYOR NO. 35-002273  
LICENSE EXPIRES : 11-30-06



NE 1/4 SEC. 13,  
T.22 N., R. 3 E., 3rd PM

- NOTES:
- COORDINATES AND BEARINGS ARE REFERENCED TO THE ILLINOIS STATE PLANE COORDINATE SYSTEM, EAST ZONE (NAD 83).
  - MEASUREMENTS SHOWN ARE GRID DISTANCE
  - GRID FACTOR = 0.99996777

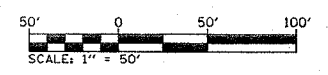

**RIGHT OF WAY PLANS**

ROUTE	F.A.S. 1517 (US 150)
SECTION	(2) RS-3, (3) RS-4
PROJECT	
COUNTY	MCLEAN
JOB NUMBER	R-93-022-00
STATION	616+00 TO 632+00
SCALE	1" = 50' SHEET 16 OF 25