

NE. CORNER SEC. 13,  
T 22 N, R 3 E, 3 PM  
FOUND IRON PIN  
MON. REC. DOC. 90-20221  
P.O.C. 3PX0046-3, 3PX0050

NW. CORNER SEC. 18,  
T 22 N, R 4 E, 3 PM  
FOUND R.R. SPIKE  
MON. REC. DOC. 2001R27466  
P.O.C. 3PX0044-1

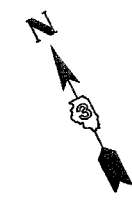

- NOTES:
- COORDINATES AND BEARINGS ARE REFERENCED TO THE ILLINOIS STATE PLANE COORDINATE SYSTEM, EAST ZONE (NAD 83).
  - MEASUREMENTS SHOWN ARE GRID DISTANCE
  - GRID FACTOR = 0.99996777

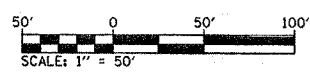

NE 1/4 SEC. 13,  
T.22 N., R. 3 E., 3rd PM

NW 1/4 SEC. 18,  
T.22 N., R. 4 E., 3rd PM

**PARCEL NO. 3PX0044**

**McMURTRY FAMILY PROPERTIES, LLC**

FOR AREAS SEE SHEET 19

**PARCEL NO. 3PX0050**

**ADAM L. BRENT, et ux.**  
FOR AREAS SEE SHEET 16

P.O.B. 3PX0044-1  
P.O.B. 3PX0050  
1902+00  
1.07' LT.

**CURVE DATA**  
 PI STA. 643+25.13  
 Δ = 5° 20' 41" (RT)  
 D = 0° 41' 58"  
 T = 382.43'  
 R = 8193.13'  
 L = 764.30'  
 E = 8.92'  
 PC STA. 639+42.71  
 PT STA. 647+07.00

DATE \_\_\_\_\_  
 PREPARED BY \_\_\_\_\_  
 DATE \_\_\_\_\_  
 CHECKED BY \_\_\_\_\_  
 DATE \_\_\_\_\_  
 APPROVED BY \_\_\_\_\_

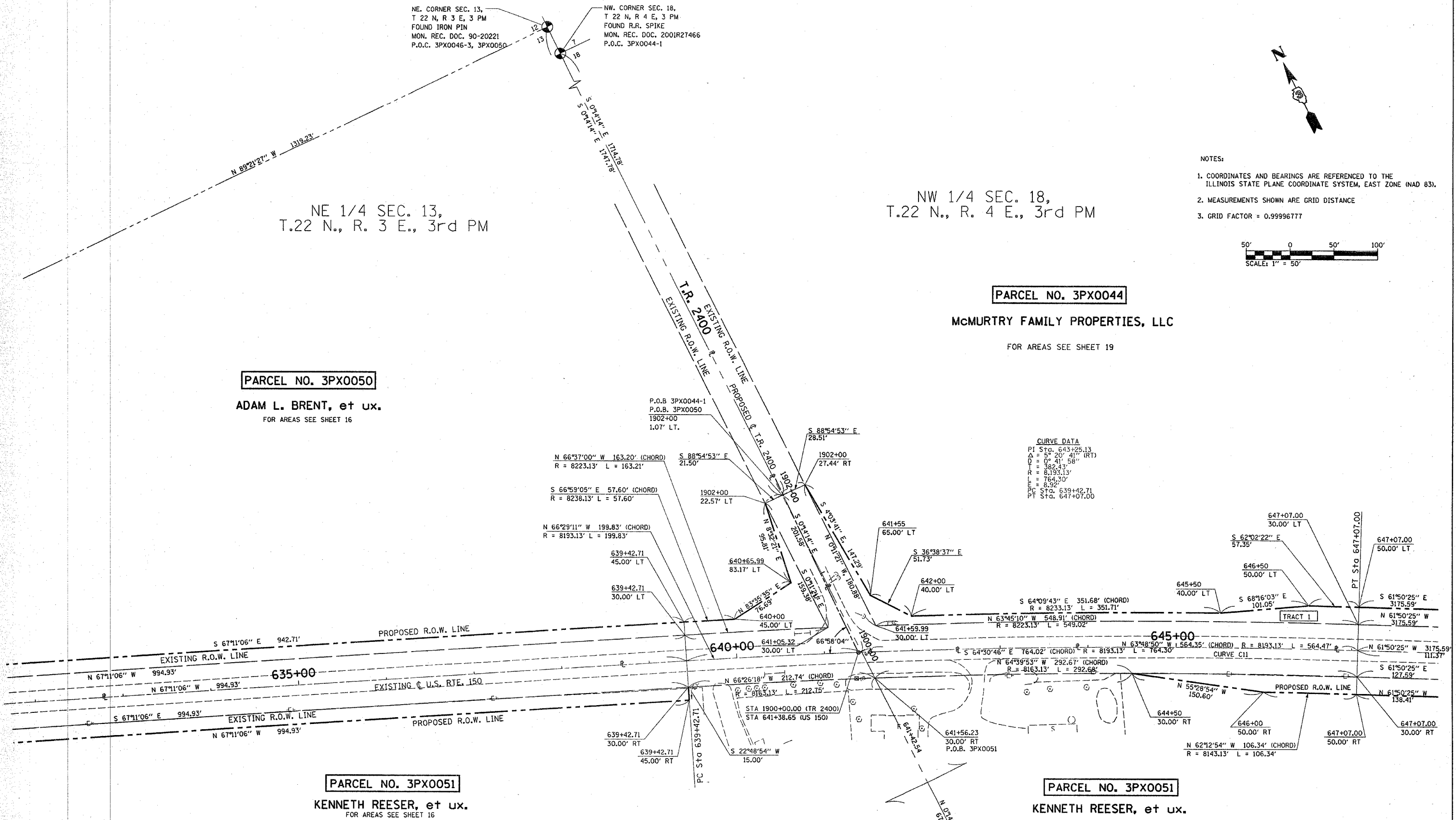

**PARCEL NO. 3PX0051**

**KENNETH REESER, et ux.**  
FOR AREAS SEE SHEET 16

**PARCEL NO. 3PX0051**

**KENNETH REESER, et ux.**

I, THOMAS M. DRONE, HEREBY CERTIFY THAT I AM A PROFESSIONAL LAND SURVEYOR OF THE STATE OF ILLINOIS, THAT THE SURVEY OF F.A.S. 1517 WAS MADE BY HURST-ROSCHKE ENGINEERS, INC., UNDER MY DIRECTION, AND THAT THE SURVEY IS TRUE AND COMPLETE AS SHOWN TO THE BEST OF MY KNOWLEDGE AND BELIEF, THAT ALL MONUMENTS AND MARKS ARE OF THE CHARACTER AND OCCUPY THE POSITION SHOWN HEREON, AND ARE SUFFICIENT TO ENABLE THE SURVEY TO BE RETRACED. THIS PROFESSIONAL SERVICE CONFORMS TO THE CURRENT ILLINOIS MINIMUM STANDARDS FOR A BOUNDARY SURVEY.

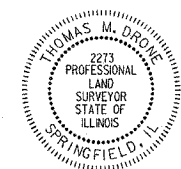

REVISED R.O.W. ON PARCEL  
3PX0051 12/29/05 JKS

DATED: 12-29-05

*Robert K. Poundstone*  
 ROBERT K. POUNDSTONE  
 ILLINOIS PROFESSIONAL LAND SURVEYOR NO. 2105  
 LICENSE EXPIRES : 11-30-06



8-25-05  
 DATE \_\_\_\_\_  
 ILLINOIS PROFESSIONAL LAND SURVEYOR NO. 35-002273  
 LICENSE EXPIRES : 11-30-06

EAST 1/4 CORNER  
 SEC. 13, T 22 N, R 3 E, 3 PM  
 SET IRON PIN  
 MON. REC. DOC. 2001R27464  
 P.O.C. 3PX0051

WEST 1/4 CORNER  
 SEC. 18, T 22 N, R 4 E, 3 PM  
 SET IRON PIN  
 MON. REC. DOC. 2001R27466

RIGHT OF WAY PLANS	
ROUTE	F.A.S. 1517 (US 150)
SECTION	(2) RS-3, (3) RS-4
PROJECT	
COUNTY	MCLEAN
JOB NUMBER	R-93-022-00
STATION	632+00 TO 648+00
SCALE	1" = 50' SHEET 17 OF 25