

ALIGNMENT TIES

F.A.P. RT. 315	SECTION 55-2	COUNTY McDONOUGH	TOTAL SHEETS 1025	SHEET NO. 57
STA. TO STA.		FED. ROAD DIST. NO. 4 ILLINOIS FED. AID PROJECT		

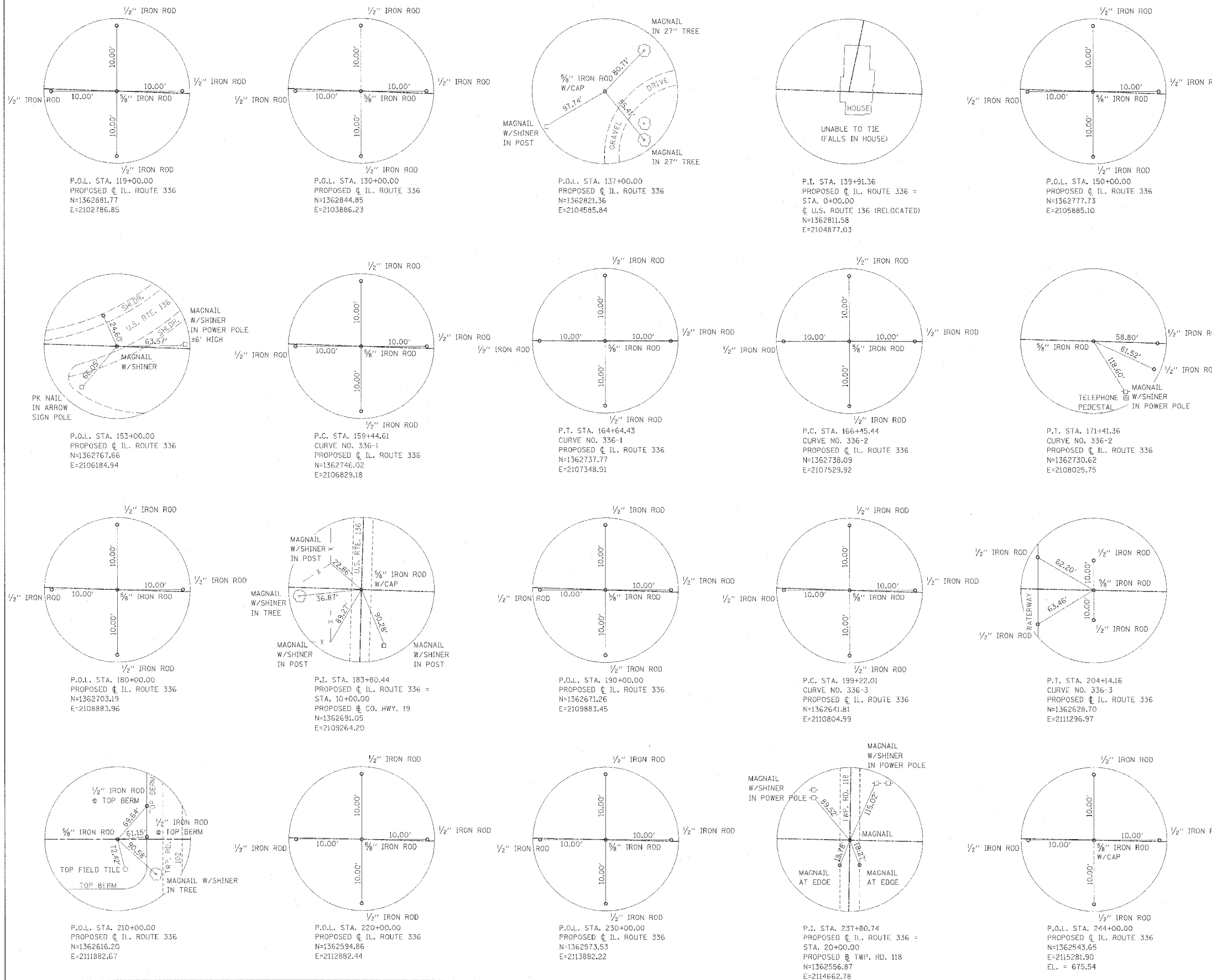

BENCHMARKS

ID.	ELEVATION	STATION	OFFSET	DESCRIPTION
TBM (a)	684.75	-	-	SOUTHWEST CAP BOLT ON FIRE HYDRANT 165 FT EAST INTERSECTION TWP. RD. 102 (400E) AND TWP. RD. 900N (900N)
TBM (b)	682.26	-	-	MAGNAIL ON NORTH SIDE POWER POLE 330 FT. EAST FROM INTERSECTION OF TWP. RD. 118 (450E) AND TWP. RD. 900N (900N)
BM 301	669.10	-	-	60d SPIKE IN WEST SIDE OF WOOD FENCE POST 54' NORTH OF CENTERLINE OF IL. RTE. 136 0.25 MILES WEST OF TWP. RD. 64 (225E)
BM 302	666.93	116+00	135' RT.	CHISELED " " ON TOP OF SOUTH END OF CONCRETE END SECTION OF A.R. CULVERT UNDER IL. RTE. 136 AT TWP. RD. 64 (225E)
BM 304	670.07	152+04	115' RT.	P.K. NAIL IN NORTHEAST SIDE OF CFP OF NORTHERLY RAILROAD RIGHT OF WAY AND SOUTHERLY RIGHT OF WAY OF TWP. RD. 261 (850N), ±500' WEST OF EAST 1/4 CORNER OF SECTION 21, 15N, R4W
BM 306	670.33	183+11	125' RT.	CHISELED " " ON TOP OF EAST END OF SOUTH HEADWALL OF A.R. BOX CULVERT, 60'± WEST OF TWP. RD. 350E AND TWP. RD. 261 (850N)
BM 307	663.23	211+13	123' RT.	60d NAIL IN WEST SIDE OF CFP, 18' EAST OF CL OF TWP. RD. 102 (400E) AT TWP. RD. 261 (850N)

NOTE: ALL BENCHMARK STATIONS AND OFFSETS ARE IN REFERENCE TO PROPOSED CL. ROUTE 336.

REVISIONS	
NAME	DATE

ILLINOIS DEPARTMENT OF TRANSPORTATION
ALIGNMENT TIES AND BENCHMARKS
STA. 119 + 00.00 TO STA. 244 + 00.00
IL. ROUTE 336

DRAWN BY
 CHECKED BY
 DATE 3/30/06