

TOWNSHIP 5 NORTH, RANGE 4 WEST of the 4th P.M.

SHEET 369 OF 1025

N. 1/4 COR.  
SEC. 21  
FND. P.K.

16  
21

PROPOSED  
RELOC. IL 136  
CURVE DATA  
Δ = 80°00'00"  
D = 10°54'49"  
R = 525.00'  
T = 440.53'  
L = 733.04'  
E = 160.34'  
P.C. STA. = 2+05.32  
P.T. STA. = 9+38.35

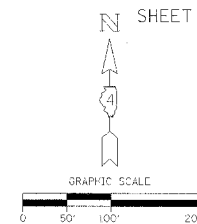

VELVA MAE JONES, et al

409U005 409U005TE

NAUVOO A. & E. FARMS CORP.

409U002 409U002TE

DEBRA & SHAWN RAUCH

409U003 409U003TE

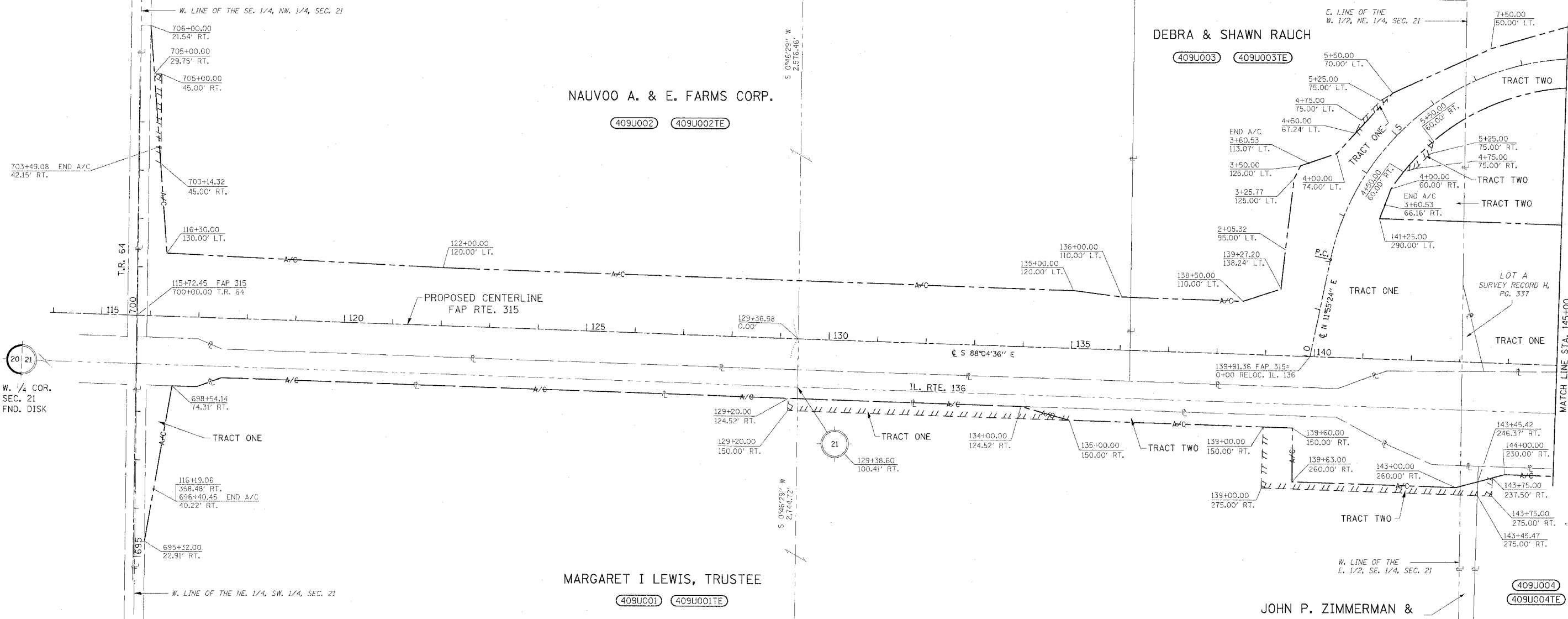

MARGARET I LEWIS, TRUSTEE

409U001 409U001TE

JOHN P. ZIMMERMAN &  
BARBARA Z. ZIMMERMAN

409U010 409U010TE

W. 1/4 COR.  
SEC. 21  
FND. DISK

20  
21

S. 1/4 COR.  
SEC. 21  
FND. 1/2" IR

21  
28

LEGEND

- EXISTING CENTERLINE
- - - PROPOSED CENTERLINE
- EXISTING RIGHT OF WAY LINE
- - - PROPOSED RIGHT OF WAY LINE
- - - A/C PROPOSED RIGHT OF WAY & ACCESS CONTROL LINE
- - - A/C ACCESS CONTROL LINE
- ||| PROPOSED TEMPORARY EASEMENT LINE
- ||||| PROPOSED PERMANENT EASEMENT LINE
- SECTION LINE
- QUARTER SECTION LINE
- PROPERTY LINE

JOB NO. R-94-009-03

RIGHT OF WAY PLANS  
FA RTE. 315 (IL 336)

CONSTRUCTION SECTION: 55-2  
STA. 115+00 TO STA. 145+00  
McDONOUGH COUNTY  
SCALE: 1" = 100' SHEET 1 OF 21