

PROPOSED  
CURVE DATA  
PI STA. = 201+68.09  
Δ = 0°36'27"  
D = 0°07'24"  
R = 46,425.00'  
T = 246.08'  
L = 492.15'  
E = 0.65'  
P.C. STA = 199+22.01  
P.T. STA = 204+14.16

JEAN N. WHEELER, AMCORE INVESTMENT GROUP,  
DAVID P. SUBJECT & SANDRA K. HOPKINS  
TRUSTEES  
(409U013)

SUBLOT 2 of LOT 2  
MISC. REC. 1, PG. 300 & 414  
CLEE OLIN DIXON  
(409U012)

DONALD R. LOGAN &  
BETTY L. LOGAN  
(409U008)

BRADLEY D. MOSS &  
HEIDI L. MOSS  
(409U054TE)  
LOT 6  
BK. 20, PG. 87

BETTY N. MOSS  
(409U007)

CLEE DIXON  
(409U014)  
(409U014TE)

JOHN LOUIS PITTENGER &  
ELAINE SELMA PITTENGER  
(409U015)  
(409U015TE)

BETTY L. SHOOPMAN  
(409U006) (409U006TE)

PROPOSED FAP 315	PROPOSED SERVICE DR. A	PROPOSED SERVICE DR. A	PROPOSED SERVICE DR. A
CURVE DATA	CURVE DATA	CURVE DATA	CURVE DATA
P.I. = 168+93.42	P.I. = 16+35.92	P.I. = 21+82.06	P.I. = 25+13.84
Δ = 1°55'58"	Δ = 4°12'57"	Δ = 50°36'35"	Δ = 50°36'35"
R = 14,700.00'	R = 1,000.00'	R = 480.00'	R = 280.00'
T = 247.98'	T = 36.81'	T = 226.94'	T = 132.38'
L = 495.91'	L = 73.58'	L = 423.99'	L = 247.33'
E = 2.09'	E = 0.68'	E = 50.95'	E = 29.72'
P.C. = 166+45.44	P.C. = 15+99.11	P.C. = 19+55.11	P.C. = 23+81.45
P.T. = 171+41.36	P.T. = 16+72.69	P.T. = 23+79.10	P.T. = 26+28.78

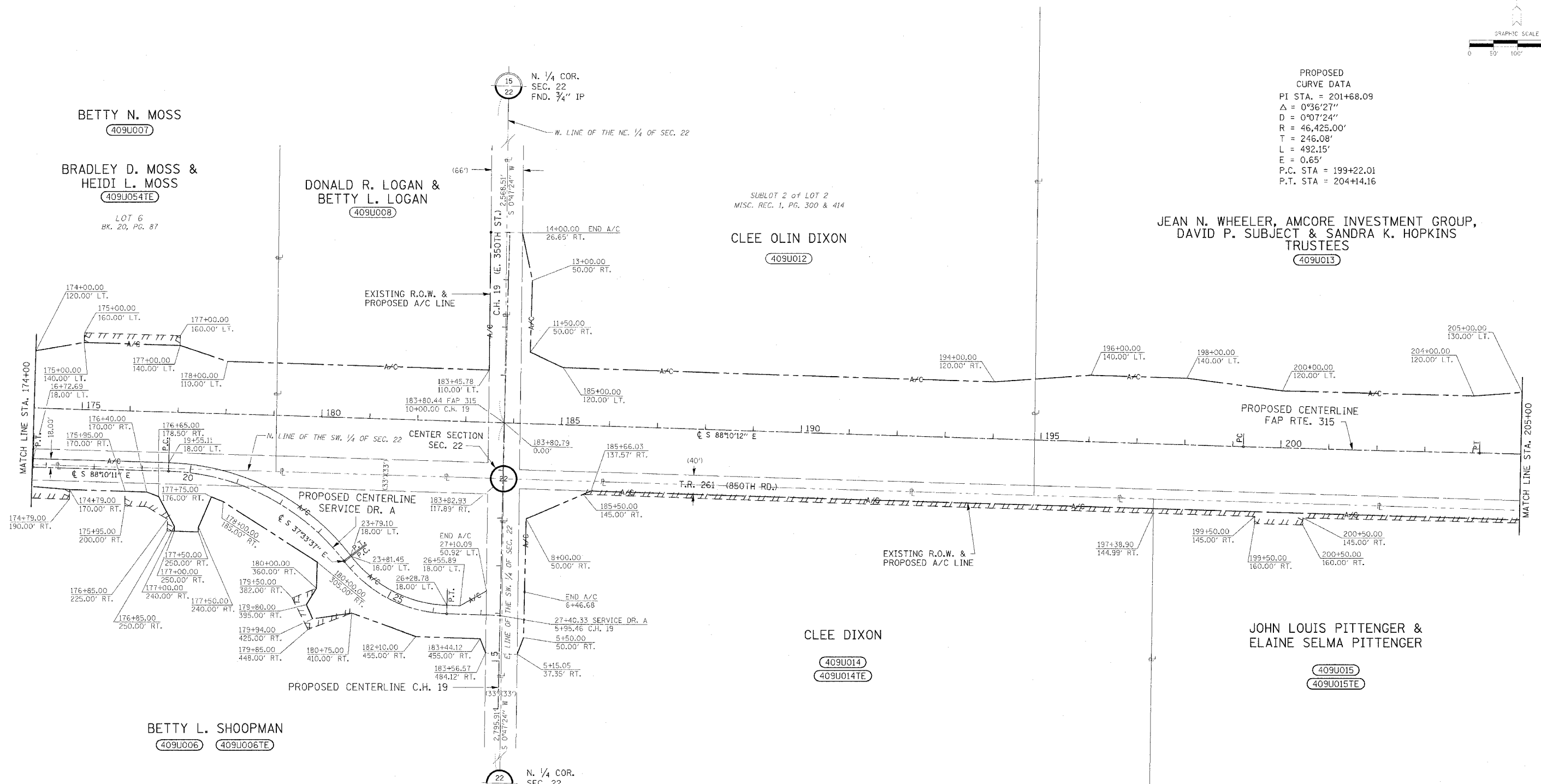

- LEGEND
- EXISTING CENTERLINE
  - PROPOSED CENTERLINE
  - EXISTING RIGHT OF WAY LINE
  - PROPOSED RIGHT OF WAY LINE
  - A/C- PROPOSED RIGHT OF WAY & ACCESS CONTROL LINE
  - A/C- ACCESS CONTROL LINE
  - ||||| PROPOSED TEMPORARY EASEMENT LINE
  - ||||| PROPOSED PERMANENT EASEMENT LINE
  - SECTION LINE
  - QUARTER SECTION LINE
  - PROPERTY LINE

JOB NO. R-94-009-03  
**RIGHT OF WAY PLANS**  
**FA RTE. 315 (IL 336)**  
CONSTRUCTION SECTION: 55-2  
STA. 145+00 TO STA. 174+00  
McDONOUGH COUNTY  
SCALE: 1" = 100' SHEET 3 OF 21