

PROPOSED FAP 315
CURVE DATA
P.I. STA. = 316+52.49
 $\Delta = 30^{\circ}20'56''$
D = 2'29'28"
R = 2,300.00'
T = 623.79'
L = 1,218.28'
E = 83.09'
P.C.C. STA = 310+29.15
P.T. STA = 322+47.43

PROPOSED FAP 315
CURVE DATA
P.I. STA. = 339+78.20
 $\Delta = 13^{\circ}25'48''$
D = 0'23'23"
R = 14,700.00'
T = 1,730.77'
L = 3,445.67'
E = 101.54'
P.C.C. STA = 322+47.43
P.T. STA = 356+93.10

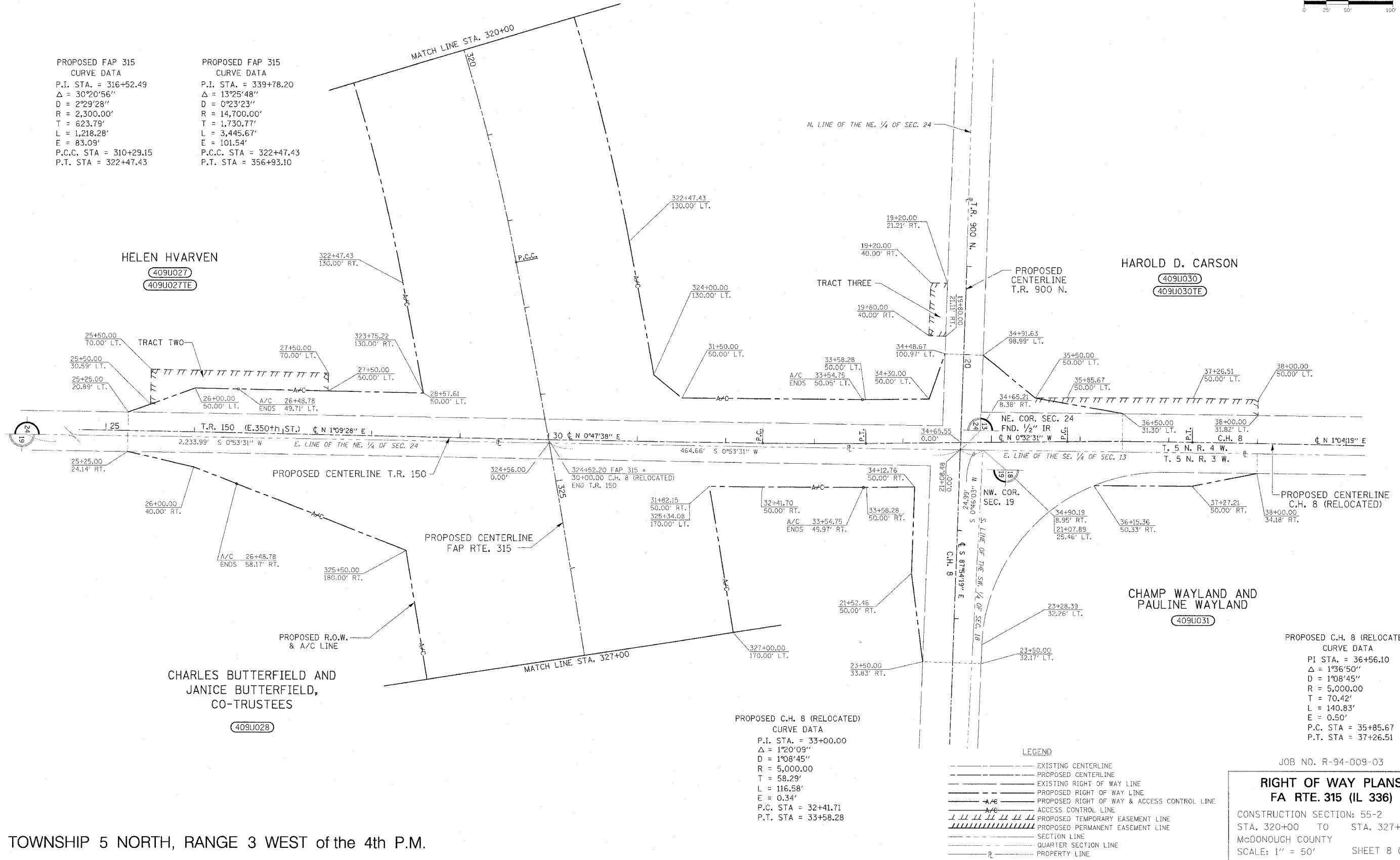

HELEN HVARVEN
409U027
409U027TE

HAROLD D. CARSON
409U030
409U030TE

CHAMP WAYLAND AND
PAULINE WAYLAND
409U031

CHARLES BUTTERFIELD AND
JANICE BUTTERFIELD,
CO-TRUSTEES
409U028

PROPOSED C.H. 8 (RELOCATED)
CURVE DATA
P.I. STA. = 33+00.00
 $\Delta = 1^{\circ}20'09''$
D = 1'08'45"
R = 5,000.00'
T = 58.29'
L = 116.58'
E = 0.34'
P.C. STA = 32+41.71
P.T. STA = 33+58.28

PROPOSED C.H. 8 (RELOCATED)
CURVE DATA
PI STA. = 36+56.10
 $\Delta = 1^{\circ}36'50''$
D = 1'08'45"
R = 5,000.00'
T = 70.42'
L = 140.83'
E = 0.50'
P.C. STA = 35+85.67
P.T. STA = 37+26.51

- LEGEND
- EXISTING CENTERLINE
 - - - PROPOSED CENTERLINE
 - EXISTING RIGHT OF WAY LINE
 - - - PROPOSED RIGHT OF WAY LINE
 - - - A/E PROPOSED RIGHT OF WAY & ACCESS CONTROL LINE
 - - - A/C ACCESS CONTROL LINE
 - ||||| PROPOSED TEMPORARY EASEMENT LINE
 - ||||| PROPOSED PERMANENT EASEMENT LINE
 - SECTION LINE
 - QUARTER SECTION LINE
 - PROPERTY LINE

JOB NO. R-94-009-03
RIGHT OF WAY PLANS
FA RTE. 315 (IL 336)
CONSTRUCTION SECTION: 55-2
STA. 320+00 TO STA. 327+00
McDONOUGH COUNTY
SCALE: 1" = 50' SHEET 8 OF 21