

ANTHONY MICHAEL BARLOW & MARY MARLENE PAYNE

409U043
409U043TE

DAVID W. REEM & SUSAN E. REEM

409U050

MARK A. JACKSON & PAMELA JACKSON

409U041

P.O.C.
N. 1/4 COR.
SEC. 16
FND. 5/8" I PIN

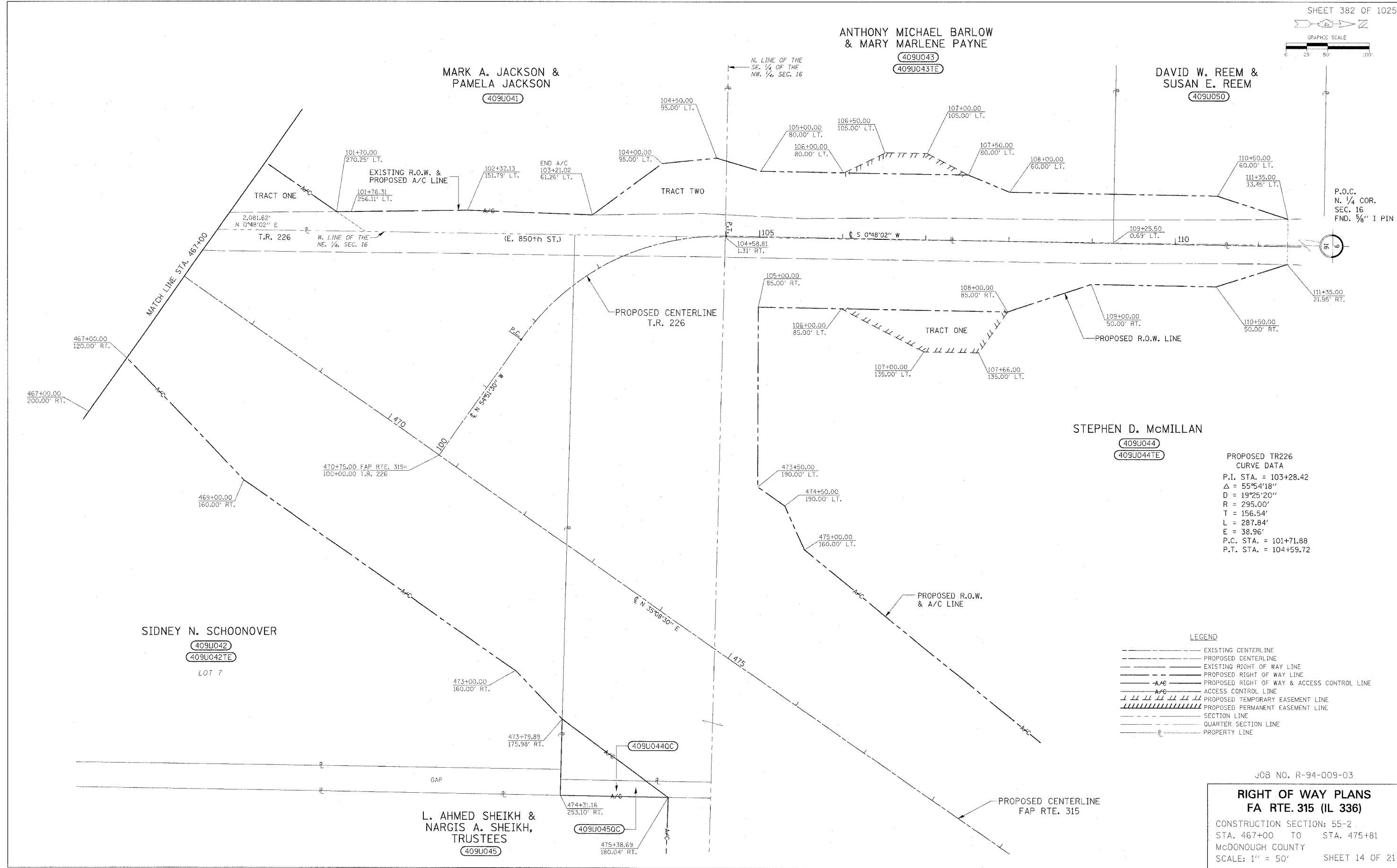

STEPHEN D. McMILLAN

409U044
409U044TE

PROPOSED TR226
CURVE DATA
P.I. STA. = 103+28.42
 $\Delta = 55^{\circ}54'18''$
D = 19'25.20''
R = 295.00'
T = 156.54'
L = 287.84'
E = 38.96'
P.C. STA. = 101+71.88
P.T. STA. = 104+59.72

SIDNEY N. SCHOONOVER

409U042
409U042TE

LOT 7

L. AHMED SHEIKH & NARGIS A. SHEIKH, TRUSTEES

409U0450C
409U045

LEGEND

---	EXISTING CENTERLINE
- - - -	PROPOSED CENTERLINE
---	EXISTING RIGHT OF WAY LINE
- - - -	PROPOSED RIGHT OF WAY LINE
- - - -	PROPOSED RIGHT OF WAY & ACCESS CONTROL LINE
- - - -	ACCESS CONTROL LINE
	PROPOSED TEMPORARY EASEMENT LINE
	PROPOSED PERMANENT EASEMENT LINE
---	SECTION LINE
---	QUARTER SECTION LINE
---	PROPERTY LINE

JOB NO. R-94-009-03

RIGHT OF WAY PLANS
FA RTE. 315 (IL 336)
CONSTRUCTION SECTION: 55-2
STA. 467+00 TO STA. 475+81
McDONOUGH COUNTY
SCALE: 1" = 50' SHEET 14 OF 21