

TOWNSHIP 5 NORTH, RANGE 3 WEST of the 4th P.M.

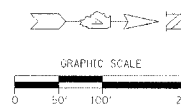

DANIEL D. VOORHIS &
SHERYL VOORHIS

409U046
409U046TE

GOLD HILLS GOLF CLUB, INC.

409U047
409U047TE

DEAN C. CHENOWETH &
SHARON L. CHENOWETH

LOT 4
BK. 1, PG. 194

409U048

LOT 2
BK. 1, PG. 194

LOT 1
BK. 1, PG. 194

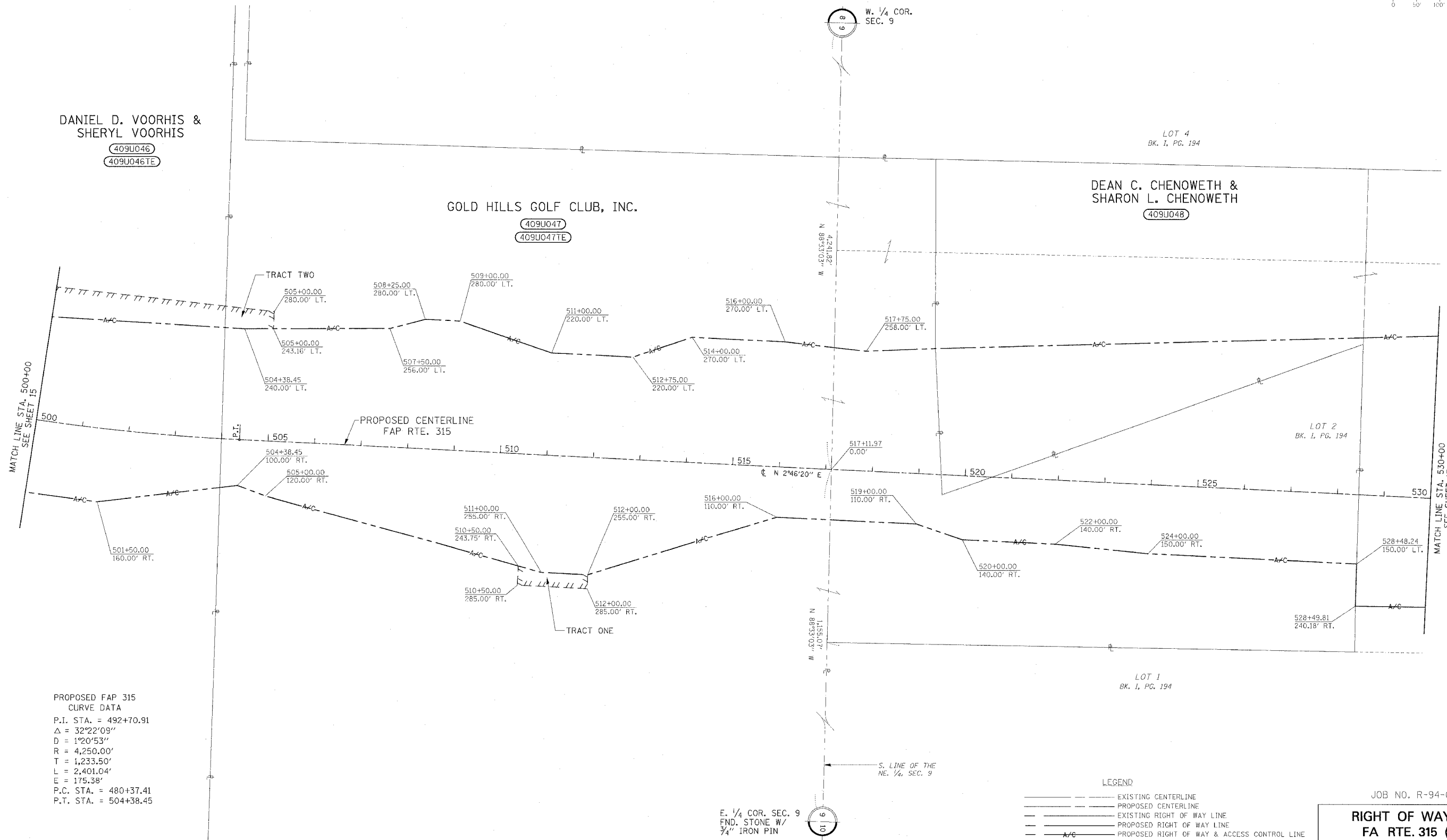

PROPOSED FAP 315
CURVE DATA
P.I. STA. = 492+70.91
 $\Delta = 32^{\circ}22'09''$
D = 1'20'53"
R = 4,250.00'
T = 1,233.50'
L = 2,401.04'
E = 175.38'
P.C. STA. = 480+37.41
P.T. STA. = 504+38.45

E. 1/4 COR. SEC. 9
END. STONE W/
3/4" IRON PIN



- LEGEND
- EXISTING CENTERLINE
 - - - PROPOSED CENTERLINE
 - EXISTING RIGHT OF WAY LINE
 - - - PROPOSED RIGHT OF WAY LINE
 - - - PROPOSED RIGHT OF WAY & ACCESS CONTROL LINE
 - - - ACCESS CONTROL LINE
 - PROPOSED TEMPORARY EASEMENT LINE
 - PROPOSED PERMANENT EASEMENT LINE
 - SECTION LINE
 - QUARTER SECTION LINE
 - PROPERTY LINE

JOB NO. R-94-009-03
RIGHT OF WAY PLANS
FA RTE. 315 (IL 336)
CONSTRUCTION SECTION: 55-2
STA. 500+00 TO STA. 530+00
McDONOUGH COUNTY
SCALE: 1" = 100' SHEET 16 OF 21