CONTRACT No. 72682

F.A.P. RTE.	SECTION	COUNTY	TOTAL SHEETS	SHEET No.
315	34-5	HANCOCK	612	91
STA. 1338+00		TO STA. 1352+00		
FED. ROAD DIST. No.	ILLINOIS	FED. AID PROJECT		

NOTE:

1. PR TEMPORARY CONNECTOR STA. 1341+52.57 TO STA. 1356+00 (SEE "TEMPORARY PLAN AND PROFILE - STA. 1340+00 TO STA. 1354+00")
2. PROVIDE TRAFFIC CONTROL AND PROTECTION IN ACCORDANCE WITH STANDARDS 701001, 701006 AND 701326 FOR CONSTRUCTION OF THE TEMPORARY PAVEMENT ADJACENT TO EXISTING US 136.

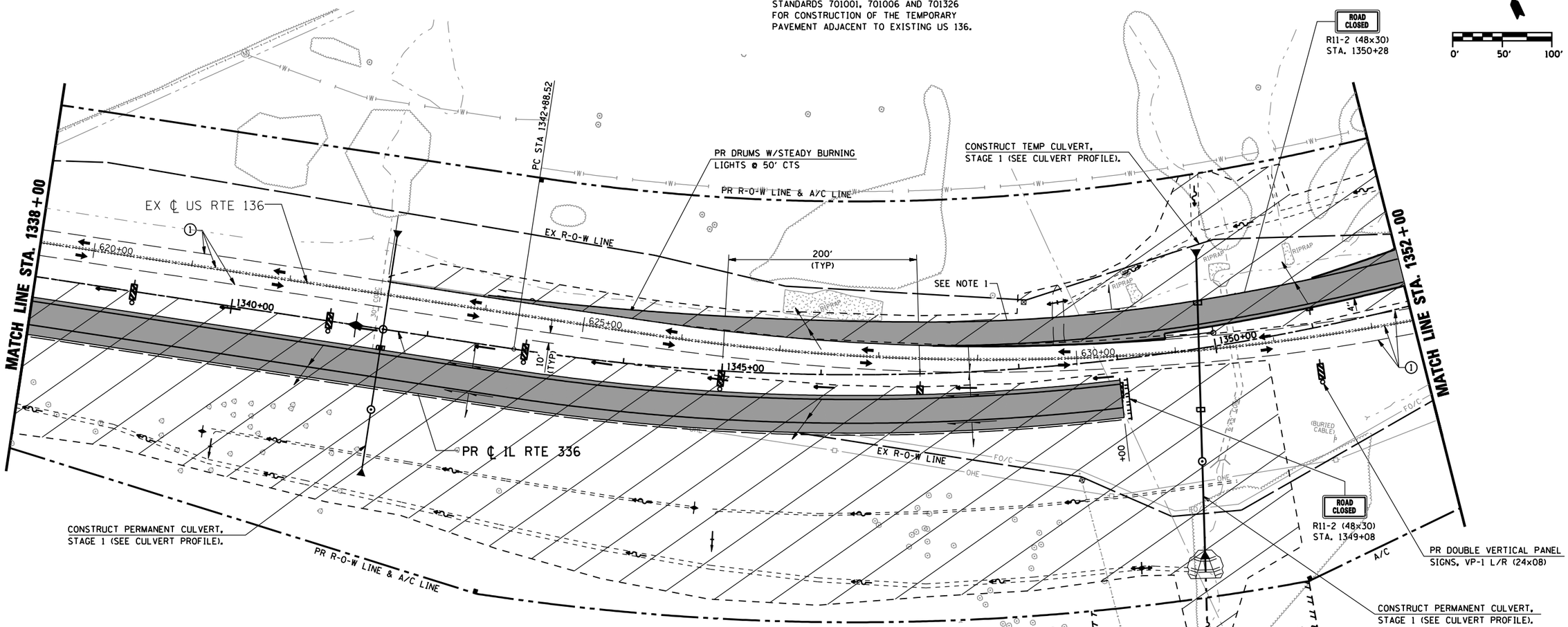

LEGEND

- DIRECTION OF TRAFFIC
- TYPE III BARRICADE W/ PROPER ROAD CLOSURE SIGNS
- PERMANENT ROADWAY DITCH FLOW
- TEMPORARY STAGE DITCH FLOW
- EXISTING ROADWAY DITCH FLOW
- STAGE CONSTRUCTION LIMITS
- STAGE CONSTRUCTION
- REMOVAL
- (1) EXISTING PAVEMENT MARKING
- (2) TEMP PAINT PAVEMENT MARKING - LINE 5"
- (3) TEMP PAINT PAVEMENT MARKING - LINE 6"
- (4) TEMP PAINT PAVEMENT MARKING - LINE 12"
- (5) TEMP PAINT PAVEMENT MARKING - LINE 24"
- (6) TEMP PAINT PAVEMENT MARKING - LETTERS & SYMBOLS

REVISIONS	
NAME	DATE

ILLINOIS DEPARTMENT OF TRANSPORTATION

MAINTENANCE OF TRAFFIC
IL RTE 336 (STAGE 1)
STA. 1338+00 TO STA. 1352+00

SCALE:
DRAWN BY: RG
DATE: MARCH 10, 2006
CHECKED BY: JAC

•DGN-SPEC•
•DATE-TIME•
•REF01

D6 PROJECT: FILE: .