

F.A.P. RTE.	SECTION	COUNTY	TOTAL SHEETS	SHEET No.
315	34-5	HANCOCK	612	172
STA. 1311+00		TO STA. 1325+00		
FED. ROAD DIST. No.		ILLINOIS	FED. AID PROJECT	

NE 1/4, NE 1/4, SEC. 22 T5N R5W

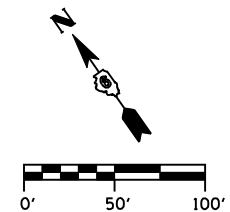

SW 1/4, SE 1/4, SEC. 15 T5N R5W

STATE OF ILLINOIS  
DEPARTMENT OF  
NATURAL RESOURCES  
PARCEL NO. 6033120

**IMPROVEMENT ENDS**  
**T.R. 358**  
**STA. 35+25.00**

SARTORIUS, DAVID  
PARCEL NO. 6033123

MATCH LINE STA. 1311+00

MATCH LINE STA. 1325+00

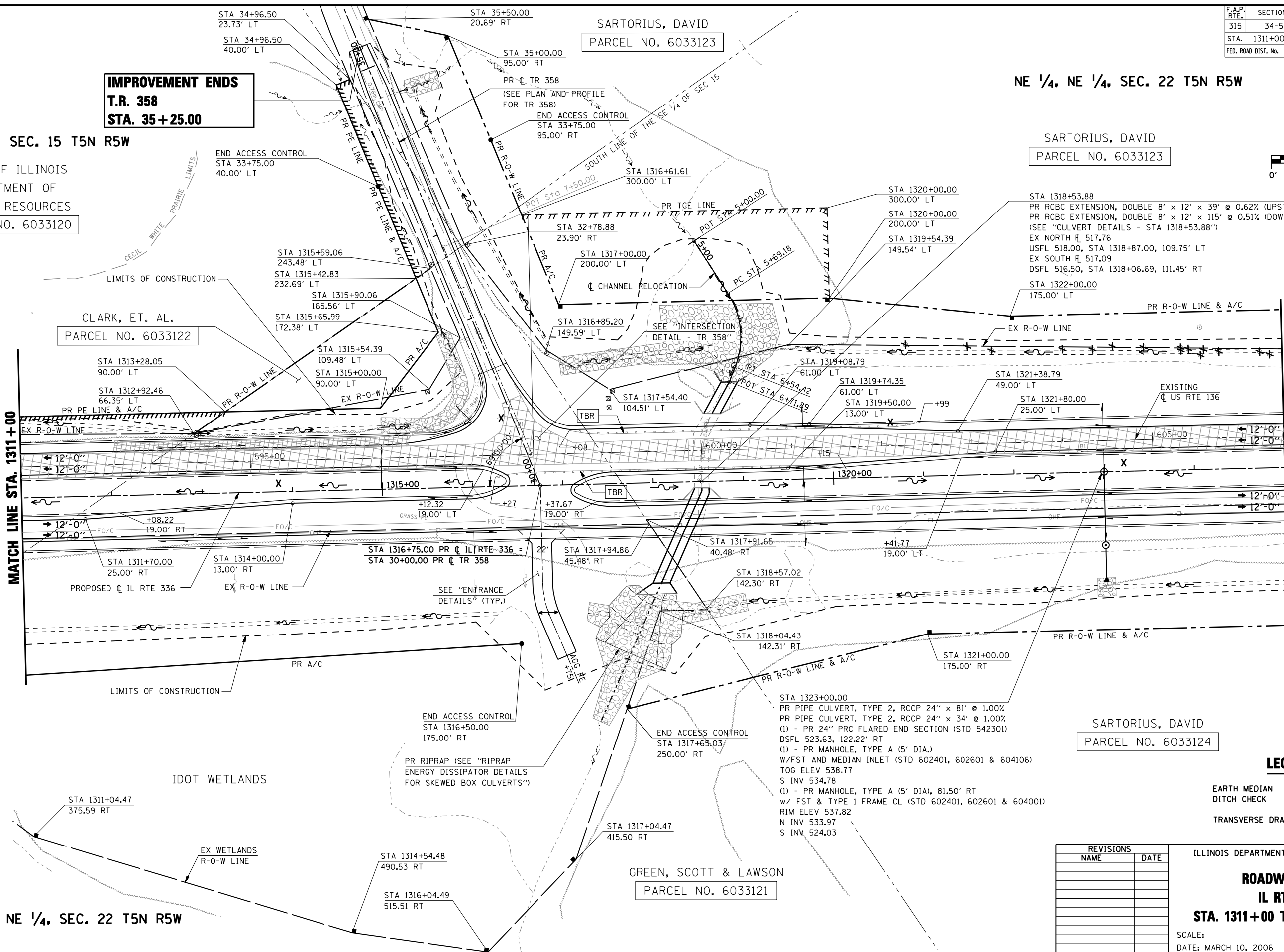

CLARK, ET. AL.  
PARCEL NO. 6033122

SARTORIUS, DAVID  
PARCEL NO. 6033123

SARTORIUS, DAVID  
PARCEL NO. 6033124

GREEN, SCOTT & LAWSON  
PARCEL NO. 6033121

**LEGEND**

- EARTH MEDIAN
- DITCH CHECK
- TRANSVERSE DRAIN

REVISIONS	
NAME	DATE

ILLINOIS DEPARTMENT OF TRANSPORTATION  
**ROADWAY PLAN**  
**IL RTE 336**  
**STA. 1311+00 TO STA. 1325+00**  
SCALE: DATE: MARCH 10, 2006  
DRAWN BY: RG  
CHECKED BY: JAC

\*DGN-SPEC\*  
\*DATE-TIME\*  
\*REF01