

T 8 N-R 5 E 3rd P.M. SUMMIT TWP

F.A.P. RTE.	SECTION	COUNTY	TOTAL SHEETS	SHEET NO.
774	107 WRS-2, L	EFFINGHAM	127	126

SHEET NO. 6
7 SHEETS

CONTRACT NO. 74130

10/7/02
 \0349903\ROW\ROWPLANS5-8.DGN
 1 2 3 4 5 6 7 8 9
 10 11 12 13 14 15 16 17 18
 19 20 21 22 23 24 25 26 27
 28 29 30 31 32 33 34 35 36
 37 38 39 40 41 42 43 44 45
 46 47 48 49 50 51 52 53 54
 55 56 57 58 59 60 61 62 63

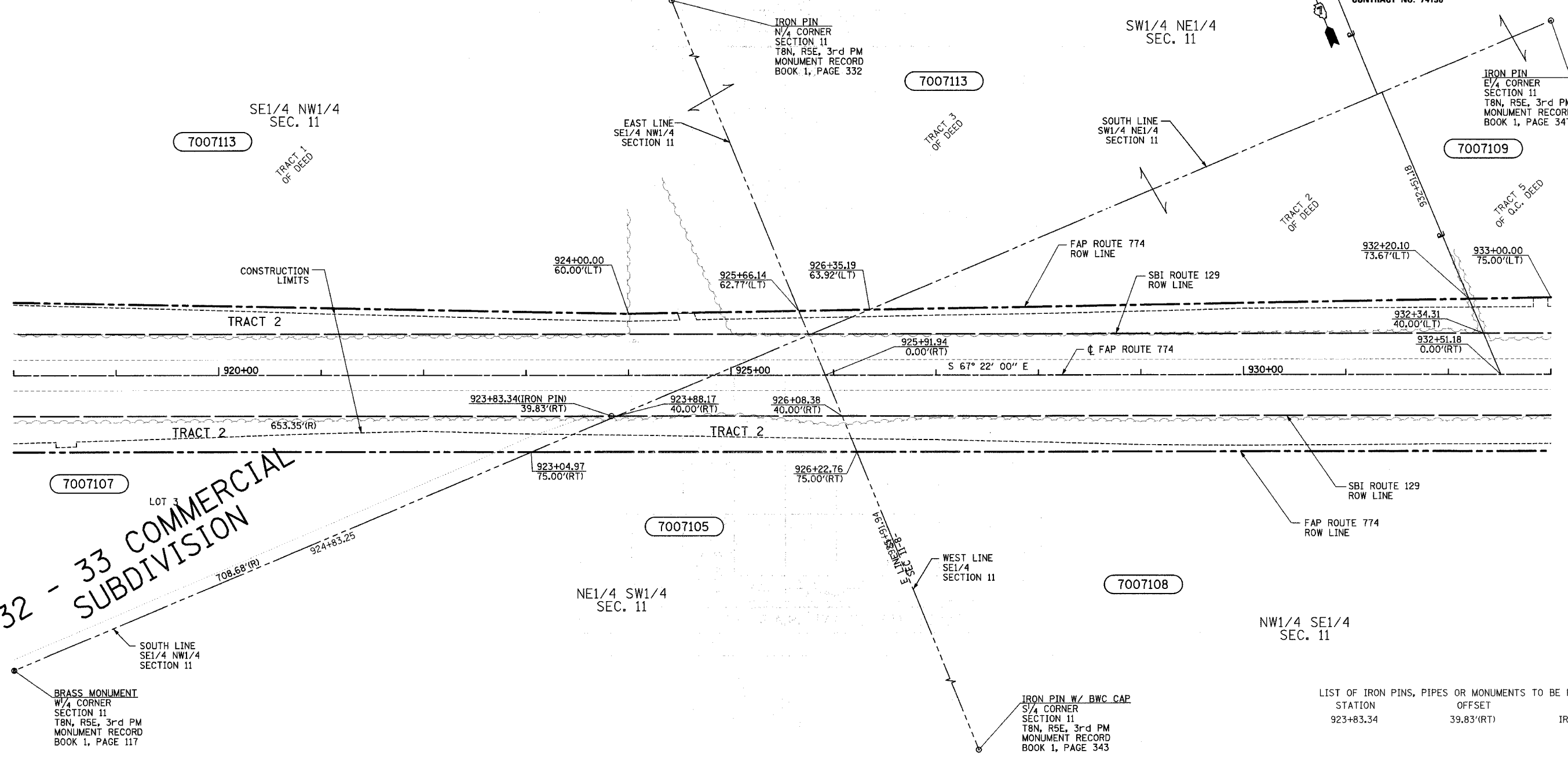

32 - 33 COMMERCIAL SUBDIVISION

UTILITIES:
 TELEPHONE- ILLINOIS CONSOLIDATED TELEPHONE COMPANY
 VERIZON NORTH INC.
 GAS- AMEREN CIPS
 ELECTRICITY- NORRIS ELECTRIC COOPERATIVE
 AMEREN CIPS
 WATER- E J WATER CORPORATION
 LAKE SARA AREA WATER COOPERATIVE, INC.
 CITY OF EFFINGHAM
 SEWER- CITY OF EFFINGHAM
 T.V. CABLE- AT & T MEDIA SERVICE

TRACT	OWNER	ADD AREA	EXIST. AREA	EASEMENT	REM. AREA	INST	MICRO FILM NO RECORDED	DATE	BOOK	PAGE	AREA EXCESS	SOLD
7007105	DELBERT E. SOLTWEDEL	45,350	16,732		2,557,380							
	TRACT 1	35,935	16,732									
	TRACT 2	9,415										
7007108	BEVERLY ANN SOLTWEDEL	25,276	28,887		1,386,253							
7007109	LLOYD G. FOSTER ET AL	54,257	60,307		4,349,749							
7007113	KABBE PROPERTIES, INC., AN ILLINOIS CORPORATION	58,821			4,609,593							
	TRACT 1	8,296										
	TRACT 2	50,525										
7007107	KABBE PROPERTIES, INC., AN ILLINOIS CORPORATION	32,407			149,076							
	TRACT 1	10,829			79,549							
	TRACT 2	21,578			69,527							

LIST OF IRON PINS, PIPES OR MONUMENTS TO BE PROTECTED

STATION	OFFSET	LABEL
923+83.34	39.83'(RT)	IRON PIN

CONTRACT NO. FIELD BOOK NO 449, 450, 451, 452 & 452B (R) RECORDED DISTANCE

- - IRON PIN
- - BRASS MONUMENT

NOTE: ALL AREAS ARE IN SQUARE FEET UNLESS OTHERWISE NOTED.

NOTE: BEARINGS ARE REFERENCED TO THE ILLINOIS STATE PLANE COORDINATE SYSTEM EAST ZONE DATUM OF 1983

RIGHT OF WAY PLANS
 FAP ROUTE 774
 PROJECT SECTION
 STATION 918+00.00 TO 933+00.00
 COUNTY EFFINGHAM
 SCALE 1"=50' SHEET 6 OF 7

JOB NO.