

COORDINATES SHOWN HEREON ARE BASED ON SURVEY CONTROL DATA AS PROVIDED BY THE ILLINOIS DEPARTMENT OF TRANSPORTATION.

PART OF THE NW 1/4 OF SECTION 33, T6N, R9W, OF THE 3RD PM, MADISON COUNTY, ILLINOIS

BEARINGS SHOWN HEREON ARE BASED ON SURVEY CONTROL DATA AS PROVIDED BY THE ILLINOIS DEPARTMENT OF TRANSPORTATION.

FAP ROUTE	SECTION	COUNTY	TOTAL SHEETS	SHEET NO.
310	60-14, 60-15	MADISON	452	129

STATION	OFFSET	NORTH	EAST
4+740.994	7.620 m LT	251759.8861	704244.4299
4+740.994	7.620 m RT	251760.2164	704259.6664
4+740.994	0.000 m	251760.0512	704252.0481
4+796.089	0.000 m	251814.2549	704260.2676
4+814.217	7.620 m RT	251827.8678	704273.8840
4+815.978	7.620 m LT	251835.9712	704260.8576
4+820.313	13.716 m RT	251830.2997	704281.8591
4+820.313	0.000 m	251836.5612	704269.6557
4+822.260	10.668 m LT	251843.1636	704261.0530
4+841.484	13.716 m RT	251849.1353	704291.5236
4+852.740	10.668 m LT	251870.2822	704274.9873
4+903.287	16.764 m LT	251918.0374	704292.6190
4+903.287	16.764 m RT	251907.0587	704339.4059
4+914.878	29.875 m RT	251963.4469	704341.0546
4+965.800	5.600 m LT	251968.5599	704331.0897
4+965.800	5.600 m RT	251963.4469	704341.0546
31+975.595	51.816m LT	251944.6817	704340.5482
32+004.360	50.292m LT	251956.7152	704313.4907

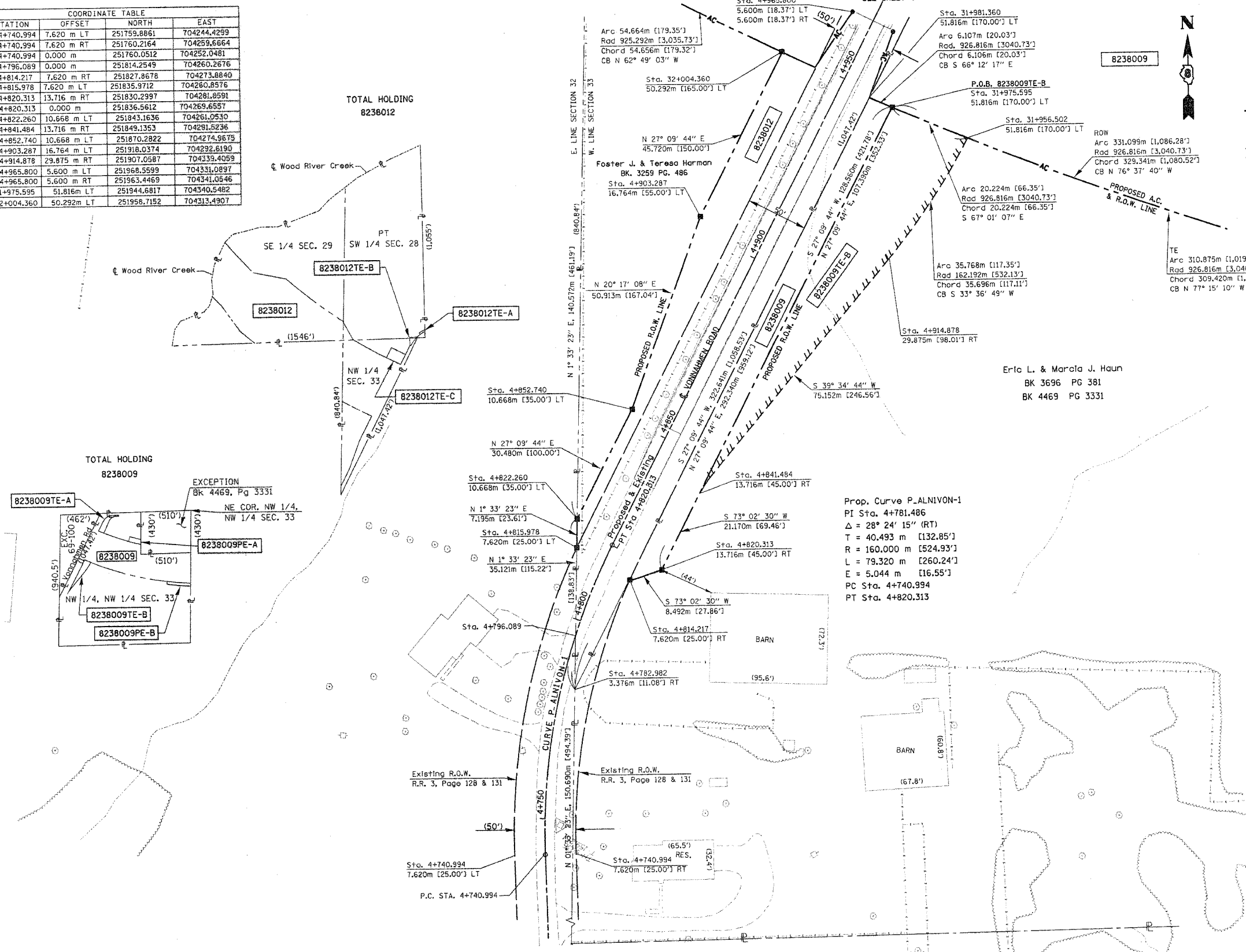

LEGEND

- AC: PROPOSED ACCESS CONTROL
- : EXISTING CENTERLINE
- : EXISTING RIGHT OF WAY LINE
- : EXISTING EASEMENT LINE
- : PROPOSED CENTERLINE
- : PROPOSED RIGHT OF WAY LINE
- : PROPOSED TEMPORARY EASEMENT LINE
- : PROPOSED PERMANENT EASEMENT LINE
- : SECTION LINE
- : QUARTER SECTION LINE
- : QUARTER SECTION LINE
- : QUARTER SECTION LINE
- : PROPERTY (DEED) LINE
- : APPARENT PROPERTY LINE
- : MEASURED DIMENSION
- : COMPUTED DIMENSION
- : ENGLISH EQUIVALENT TO METRIC DIM.
- : RECORDED DIMENSION
- : FOUND IRON PIPE OR IRON ROD
- : SET 5/8 INCH IRON ROD
- : PERMANENT SURVEY MONUMENT, I.D.O.T. STD. 2135 (TO BE SET BY OTHERS)
- : CUT CROSS FOUND OR SET
- : SAME OWNERSHIP

- STAKING OF PROPOSED RIGHT OF WAY. SET 5/8 INCH METAL ROD WITH DIVISION OF HIGHWAY SURVEY MARKER TO MONUMENT THE POSITION SHOWN, IDENTIFIED BY INSCRIPTION DATA AND SURVEYORS REGISTRATION NUMBER.
- M STAKING OF PROPOSED RIGHT OF WAY IN CULTIVATED AREAS. SET 5/8 INCH METAL ROD WITH DIVISION OF HIGHWAY SURVEY MARKER 20 INCHES BELOW GROUND SURFACE TO MONUMENT THE POSITION SHOWN, IDENTIFIED BY INSCRIPTION DATA AND SURVEYORS REGISTRATION NUMBER.

STATE OF ILLINOIS)
COUNTY OF) SS

THIS IS TO CERTIFY THAT I, THOMAS M. DRONE, AN ILLINOIS PROFESSIONAL LAND SURVEYOR, HAS SURVEYED THE PLAT OF HIGHWAYS SHOWN HEREON IN SECTION 33, TOWNSHIP 6 NORTH, RANGE 9 WEST, OF THE THIRD PRINCIPAL MERIDIAN, MADISON COUNTY, THAT THE SURVEY IS TRUE AND COMPLETE AS SHOWN TO THE BEST OF MY KNOWLEDGE AND BELIEF, THAT THE PLAT CORRECTLY REPRESENTS SAID SURVEY, THAT ALL MONUMENTS FOUND AND ESTABLISHED ARE OF PERMANENT QUALITY AND OCCUPY THE POSITIONS SHOWN THEREON AND THAT THE MONUMENTS ARE SUFFICIENT TO ENABLE THE SURVEY TO BE RETRACED. MADE FOR THE DEPARTMENT OF TRANSPORTATION, STATE OF ILLINOIS.

DATED April 12, 2004
Thomas M. Drone
THOMAS M. DRONE, PLS #2273



HURST-ROSCHKE ENGINEERS, INC.
2657 W. LAWRENCE - SPRINGFIELD, ILLINOIS 62704
217-787-1199

ILLINOIS DEPARTMENT OF TRANSPORTATION
PLAT OF HIGHWAYS
FAP ROUTE 310 (IL 255)
SECTION 60-14
MADISON COUNTY
JOB NO. R-98-038-92
STATION 4+740 TO STATION 4+950
SCALE 1:500 SHEET 5 OF 38
ILLINOIS DEPARTMENT OF TRANSPORTATION
DIVISION OF HIGHWAYS/DISTRICT 8
1102 EASTPORT PLAZA DRIVE
COLLINGSVILLE, ILLINOIS 62234-6198

DATE: 4/12/04
DRAWN: JLD
CHECKED: JLD
REF: JLD
REF: JLD

PLOT DATE: DATE-TIME