

COORDINATES SHOWN HEREON ARE BASED ON SURVEY CONTROL DATA AS PROVIDED BY THE ILLINOIS DEPARTMENT OF TRANSPORTATION.

PART OF THE SE 1/4 OF SECTION 29, T6N, R9W, OF THE 3RD PM, MADISON COUNTY, ILLINOIS

BEARINGS SHOWN HEREON ARE BASED ON SURVEY CONTROL DATA AS PROVIDED BY THE ILLINOIS DEPARTMENT OF TRANSPORTATION.

FAP ROUTE	SECTION	COUNTY	TOTAL SHEETS	SHEET NO.
310	60-14	MADISON	452	134

COORDINATE TABLE			
STATION	OFFSET	NORTH	EAST
SEE SHEET 13			

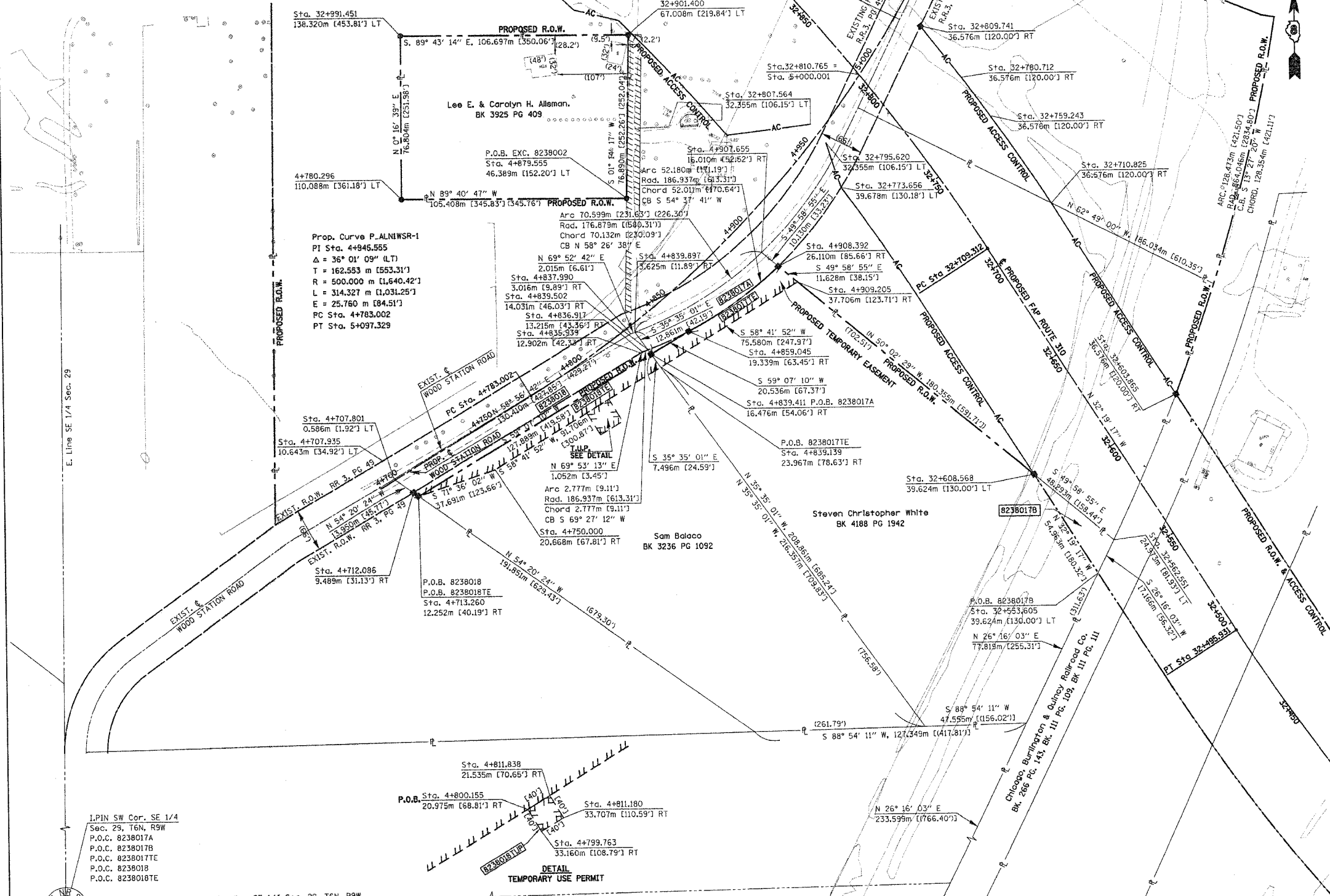

LEGEND

	SECTION CORNER		QUARTER SECTION CORNER
	PROPOSED ACCESS CONTROL		EXISTING CENTERLINE
	EXISTING RIGHT OF WAY LINE		EXISTING EASEMENT LINE
	PROPOSED CENTERLINE		PROPOSED RIGHT OF WAY LINE
	PROPOSED TEMPORARY EASEMENT LINE		PROPOSED PERMANENT EASEMENT LINE
	SECTION LINE		QUARTER SECTION LINE
	QUARTER QUARTER SECTION LINE		PROPERTY (DEED) LINE
	APPARENT PROPERTY LINE		MEASURED DIMENSION
	COMPUTED DIMENSION		ENGLISH EQUIVALENT TO METRIC DIM.
	RECORDED DIMENSION		FOUND IRON PIPE OR IRON ROD
	FOUND IRON ROD		PERMANENT SURVEY MONUMENT, I.D.O.T. STD. 2135
	CUT CROSS FOUND OR SET		SAME OWNERSHIP

121.456 m
 123.456 m (COMP)
 [405.04']
 (123.45)

■ STAKING OF PROPOSED RIGHT OF WAY. SET 5/8 INCH METAL ROD WITH DIVISION OF HIGHWAY SURVEY MARKER TO MONUMENT THE POSITION SHOWN, IDENTIFIED BY INSCRIPTION DATA AND SURVEYORS REGISTRATION NUMBER.
 ■ M STAKING OF PROPOSED RIGHT OF WAY IN CULTIVATED AREAS. SET 5/8 INCH METAL ROD WITH DIVISION OF HIGHWAY SURVEY MARKER 20 INCHES BELOW GROUND SURFACE TO MONUMENT THE POSITION SHOWN, IDENTIFIED BY INSCRIPTION DATA AND SURVEYORS REGISTRATION NUMBER.

STATE OF ILLINOIS)
) SS
 COUNTY OF)

THIS IS TO CERTIFY THAT I, THOMAS M. DRONE, AN ILLINOIS PROFESSIONAL LAND SURVEYOR, HAS SURVEYED THE PLAT OF HIGHWAYS SHOWN HEREON IN SECTION 29, TOWNSHIP 6 NORTH, RANGE 9 WEST, OF THE THIRD PRINCIPAL MERIDIAN, MADISON COUNTY, THAT THE SURVEY IS TRUE AND COMPLETE AS SHOWN TO THE BEST OF MY KNOWLEDGE AND BELIEF, THAT THE PLAT CORRECTLY REPRESENTS SAID SURVEY, THAT ALL MONUMENTS FOUND AND ESTABLISHED ARE OF PERMANENT QUALITY AND OCCUPY THE POSITIONS SHOWN THEREON AND THAT THE MONUMENTS ARE SUFFICIENT TO ENABLE THE SURVEY TO BE RETRACED, MADE FOR THE DEPARTMENT OF TRANSPORTATION, STATE OF ILLINOIS.

DATED
 April 12, 2004
 Thomas M. Drone
 THOMAS M. DRONE, PLS #2273

HURST-ROSCHE ENGINEERS, INC.
 2657 W. LAWRENCE - SPRINGFIELD, ILLINOIS 62704
 217-787-1599

ILLINOIS DEPARTMENT OF TRANSPORTATION
PLAT OF HIGHWAYS
 FAP ROUTE 310 (IL 255)
 SECTION 60-14
 MADISON COUNTY
 JOB NO. R-98-038-92
 STATION 32+500 TO STATION 32+850

0 m 20 m 40 m 60 m
 SCALE 1:1,000 SHEET 10 OF 38

ILLINOIS DEPARTMENT OF TRANSPORTATION
 DIVISION OF HIGHWAYS/DISTRICT 8
 1102 EASTPORT PLAZA DRIVE
 COLLINGSVILLE, ILLINOIS 62234-6198

PARCEL NO.	OWNER	TOTAL HOLDING	R.O.W. REQUIRED	PREVIOUSLY DEDICATED	REMAINDER	EASEMENTS		EASEMENT PURPOSE	PERMANENT TAX NUMBER	PROPERTY ACQUIRED BY
						TEMP	PERM			
8238017A 8238017B 8238017TE	Steven Christopher White Title Report MA-2713	5.6888 Ac	0.1837 Ac 8,002 sf 0.0995 Ac 4,334 sf	0.1785 Ac 7,775 sf	5.410 Ac	0.1441 Ac 6,277 sf	0	Detour Road	20-1-02-29-00-000-009.017	
8238018 8238018TE	Sam Balaco Title Report MA-2717	4.957 Ac	0.4180 Ac 18,208 sf	0.3317 Ac	4.539 Ac	0.2134 Ac 9,296 sf	0	Detour Road	20-1-02-29-00-000-009.011	Bk 4569 Pg 2943

PLOT DATE: DATE-TIME