

COORDINATES SHOWN HEREON ARE BASED ON SURVEY CONTROL DATA AS PROVIDED BY THE ILLINOIS DEPARTMENT OF TRANSPORTATION.

PART OF THE NW 1/4 OF SECTION 30, T6N, R9W, OF THE 3RD PM, MADISON COUNTY, ILLINOIS

BEARINGS SHOWN HEREON ARE BASED ON SURVEY CONTROL DATA AS PROVIDED BY THE ILLINOIS DEPARTMENT OF TRANSPORTATION.

FAP ROUTE	SECTION	COUNTY	TOTAL SHEETS	SHEET NO.
310	60-15	MADISON	452	145K

STATION	OFFSET	NORTH	EAST
35+690.450	45.720 m LT	253231.8104	701092.2859
35+667.501	45.720 m LT	253224.7840	701114.9981
35+661.746	35.736 m LT	253232.6631	701123.5343
35+650.000	45.720 m LT	253219.7019	701132.4025
35+650.000	62.484 m LT	253203.5778	701127.8146
35+628.455	62.484 m LT	253197.5762	701149.6078
35+613.651	20.805 m LT	253234.0647	701174.8954

COORDINATES SHOWN HEREON ARE BASED ON SURVEY CONTROL DATA AS PROVIDED BY THE ILLINOIS DEPARTMENT OF TRANSPORTATION.

STATION	OFFSET	NORTH	EAST
35+599.058	16.705 m LT	253234.4838	701190.2547
35+595.881	62.484 m LT	253189.2064	701182.7427
35+567.583	8.520 m LT	253235.3792	701223.0665
35+555.033	62.484 m LT	253179.9159	701224.5800
35+500.000	45.720 m RT	253276.3734	701298.5180
35+500.000	77.724 m RT	253307.9734	701303.5884
35+465.013	77.724 m RT	253303.2169	701336.0873
35+456.759	13.451 m RT	253238.4543	701335.7550
35+448.345	62.484 m LT	253162.0401	701335.0464

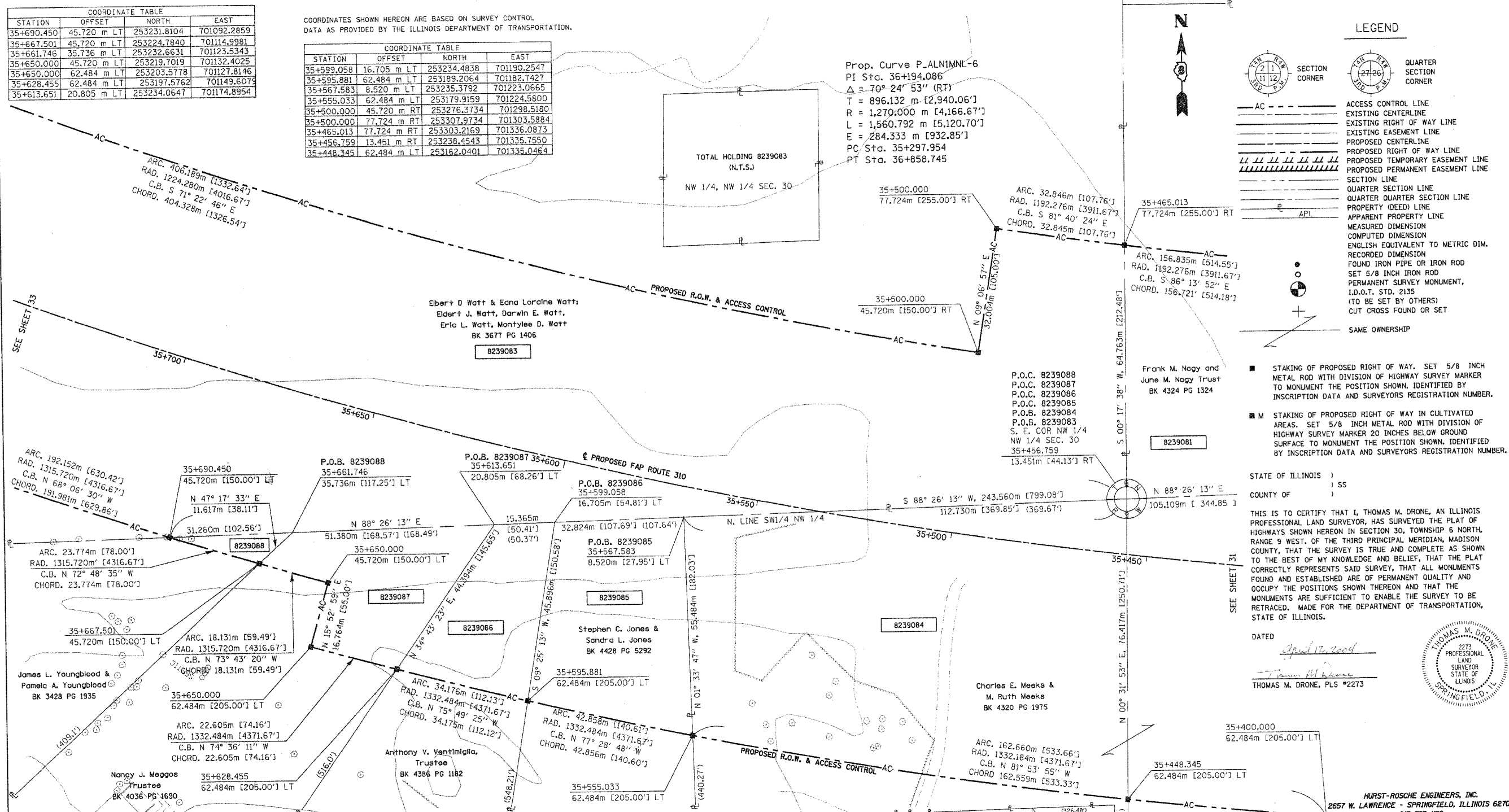

**LEGEND**

- SECTION CORNER
- QUARTER SECTION CORNER
- ACCESS CONTROL LINE
- EXISTING CENTERLINE
- EXISTING RIGHT OF WAY LINE
- EXISTING EASEMENT LINE
- PROPOSED CENTERLINE
- PROPOSED RIGHT OF WAY LINE
- PROPOSED TEMPORARY EASEMENT LINE
- PROPOSED PERMANENT EASEMENT LINE
- SECTION LINE
- QUARTER SECTION LINE
- QUARTER SECTION LINE
- PROPERTY (DEED) LINE
- APPARENT PROPERTY LINE
- MEASURED DIMENSION
- COMPUTED DIMENSION
- ENGLISH EQUIVALENT TO METRIC DIM.
- RECORDED DIMENSION
- FOUND IRON PIPE OR IRON ROD
- SET 5/8 INCH IRON ROD
- PERMANENT SURVEY MONUMENT, I.D.O.T. STD. 2135 (TO BE SET BY OTHERS)
- CUT CROSS FOUND OR SET
- SAME OWNERSHIP
- STAKING OF PROPOSED RIGHT OF WAY. SET 5/8 INCH METAL ROD WITH DIVISION OF HIGHWAY SURVEY MARKER TO MONUMENT THE POSITION SHOWN, IDENTIFIED BY INSCRIPTION DATA AND SURVEYORS REGISTRATION NUMBER.
- STAKING OF PROPOSED RIGHT OF WAY IN CULTIVATED AREAS. SET 5/8 INCH METAL ROD WITH DIVISION OF HIGHWAY SURVEY MARKER 20 INCHES BELOW GROUND SURFACE TO MONUMENT THE POSITION SHOWN, IDENTIFIED BY INSCRIPTION DATA AND SURVEYORS REGISTRATION NUMBER.

STATE OF ILLINOIS )  
 COUNTY OF ) SS

THIS IS TO CERTIFY THAT I, THOMAS M. DRONE, AN ILLINOIS PROFESSIONAL LAND SURVEYOR, HAS SURVEYED THE PLAT OF HIGHWAYS SHOWN HEREON IN SECTION 30, TOWNSHIP 6 NORTH, RANGE 9 WEST, OF THE THIRD PRINCIPAL MERIDIAN, MADISON COUNTY, THAT THE SURVEY IS TRUE AND COMPLETE AS SHOWN TO THE BEST OF MY KNOWLEDGE AND BELIEF, THAT THE PLAT CORRECTLY REPRESENTS SAID SURVEY, THAT ALL MONUMENTS FOUND AND ESTABLISHED ARE OF PERMANENT QUALITY AND OCCUPY THE POSITIONS SHOWN THEREON AND THAT THE MONUMENTS ARE SUFFICIENT TO ENABLE THE SURVEY TO BE RETRACED, MADE FOR THE DEPARTMENT OF TRANSPORTATION, STATE OF ILLINOIS.

DATED April 12, 2004  
Thomas M. Drone  
 THOMAS M. DRONE, PLS #2273

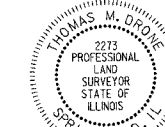

PARCEL NO.	OWNER	TOTAL HOLDING	R.O.W. REQUIRED	PREVIOUSLY DEDICATED	REMAINDER	EASEMENTS TEMP	EASEMENTS PERM	EASEMENT PURPOSE	PERMANENT TAX NUMBER	PROPERTY ACQUIRED BY
8239083	A Life Estate in Elbert D. Watt & Edna Loraine Watt; remainder interest in Elbert J. Watt, Darwin E. Watt, Eric L. Watt, Montylee D. Watt as Tenants in Common Title Report MA-2671	42.8404 AC	8.2465 AC	359,218 SF	33.0139 AC NO. 1,5800 AC SO.				20-1-02-30-00-000-002	
8239084	Charles E. Meeks & M. Ruth Meeks, husband and wife as joint tenants Title Report MA-2675 & MA-2679	16.3132 AC	4.3688 AC	190,305 SF	11.9444 AC				20-1-02-30-01-101-017 20-1-02-30-01-101-018 20-1-02-30-00-000-005	
8239085	Stephen C. Jones & Sandra L. Jones, husband and wife, as joint tenants Title Report MA-2683	1.9134 AC	0.4689 AC	20,425 SF	1.4445 AC				20-1-02-30-01-101-016	
8239086	Anthony V. Ventimiglia, as Trustee under Self-Declaration of Trust dated the 6th day of August, 1997 Title Report MA-2682	1.8327 AC	0.2617 AC	11,400 SF	1.5710 AC				20-1-02-30-01-101-015	
8239087	Nancy J. Meggos, as Trustee under Self-Declaration of Trust dated March 30, 1996 Title Report MA-2681	1.8219 AC	0.2999 AC	13,064 SF	1.5220 AC				20-1-02-30-01-101-014	

ILLINOIS DEPARTMENT OF TRANSPORTATION  
**PLAT OF HIGHWAYS**  
 FAP ROUTE 310 (IL 255)  
 SECTION 60-15  
 MADISON COUNTY  
 JOB NO. R-98-039-92

STATION 35+400 TO STATION 35+700

SCALE 1:500

ILLINOIS DEPARTMENT OF TRANSPORTATION  
 DIVISION OF HIGHWAYS/DISTRICT 8  
 1102 EASTPORT PLAZA DRIVE  
 COLLINGSVILLE, ILLINOIS 62234-6198

SHEET 1 OF IS A COVER SHEET AND IS NOT RECORDED