F.A.P. RTE.	SECTION	COUNTY	TOTAL SHEETS	SHEET NO.
310	*	MADISON	452	191
STA. 32+935.000	TO STA.			
FED. ROAD DIST. NO.	ILLINOIS	FED. AID PROJECT		

* SECTION 60-14
SECTION 60-14-1B

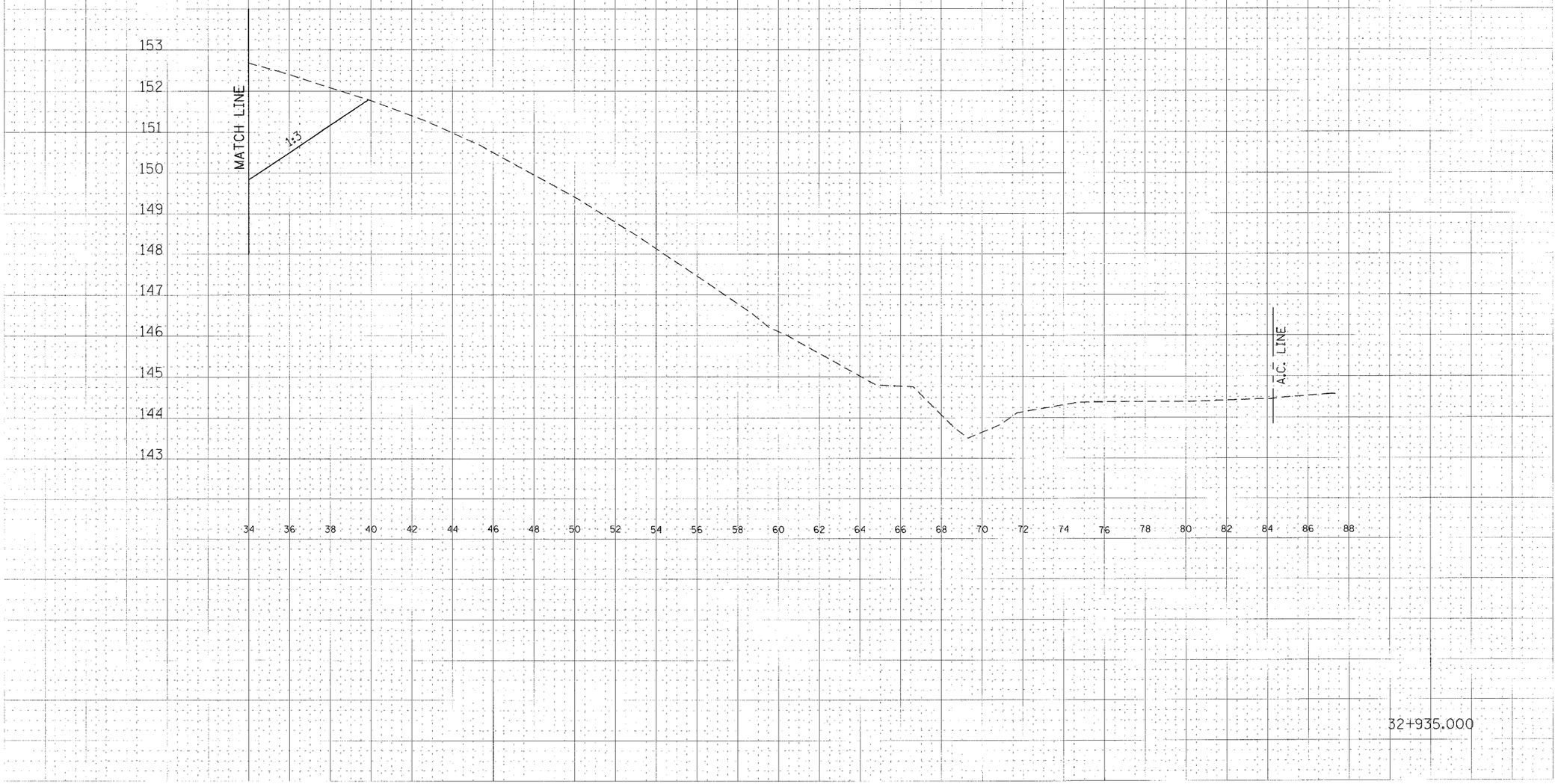

CULVERT PROFILE, FAP ROUTE 310, STA 32+935.000