FAP ROUTE	SECTION	COUNTY	TOTAL SHEETS	SHEET NO
*	**	ST. CLAIR	7	5
STA.		TO STA.		

CONTRACT NO.: 76A14

* VARIOUS
** DIST 8 DEEP WELLS 2006-2

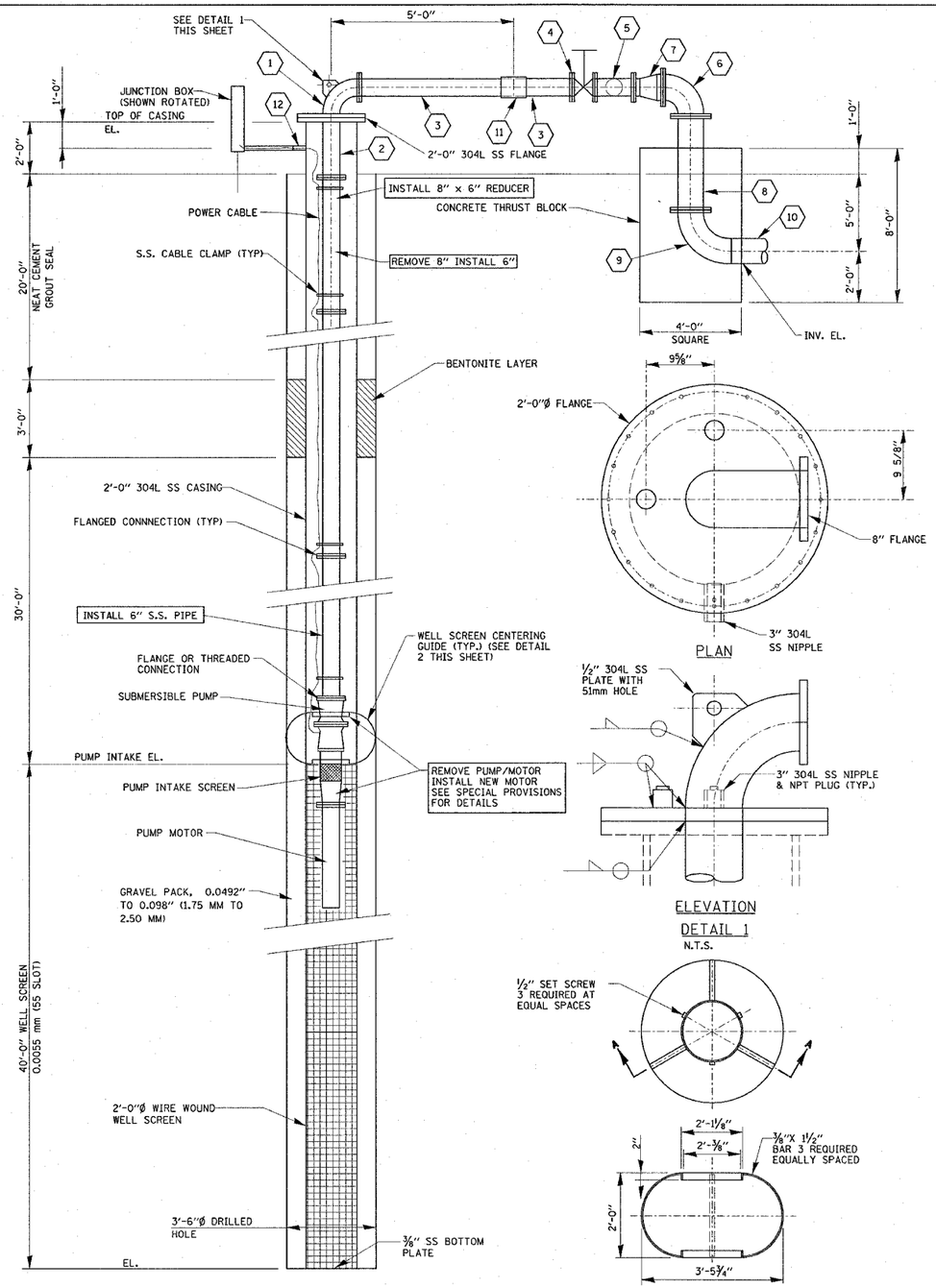

SECTION THRU WELL NO.2
N.T.S.

WELL SCREEN CENTERING GUIDE

LEGEND

1. EXISTING 8" 304 L SS 90° ELBOW W/2'-0" FLANGE AND 8" FLANGE
2. EXISTING 8" 304 L SS PIPE FLANGE x PE. WELD PE TO 2'-0" FLANGE FOR ITEM 1
3. EXISTING 8" 304 L SS PIPE, FLANGE x PE
4. EXISTING 8" KNIFE GATE VALVE.
5. EXISTING 8" 304 L SS TEE, FLANGE
6. EXISTING 1'-0" 304 L SS 90° ELBOW FLANGED.
7. EXISTING 8"X1-0" 304 L SS REDUCER, FLANGED
8. EXISTING 1'-0" 304 L SS PIPE, FLANGED
9. EXISTING 1'-0" SDR 17 HDPE 90° ELBOW, FLANGE x PE
10. EXISTING 1'-0" SDR 17 HDPE PIPE
11. EXISTING S.S. COUPLING, 8"X1'-0 1/2"
12. EXISTING 3" 304 L SS NIPPLE. WELD TO CASING (SHOWN ROTATED) ~~ORIENT PER ELECTRICAL DRAWINGS.~~

PROPOSED WORK TO BE DONE

NOTE:
ALL NUTS, BOLTS & WASHERS SHALL BE 304 STAINLESS STEEL.

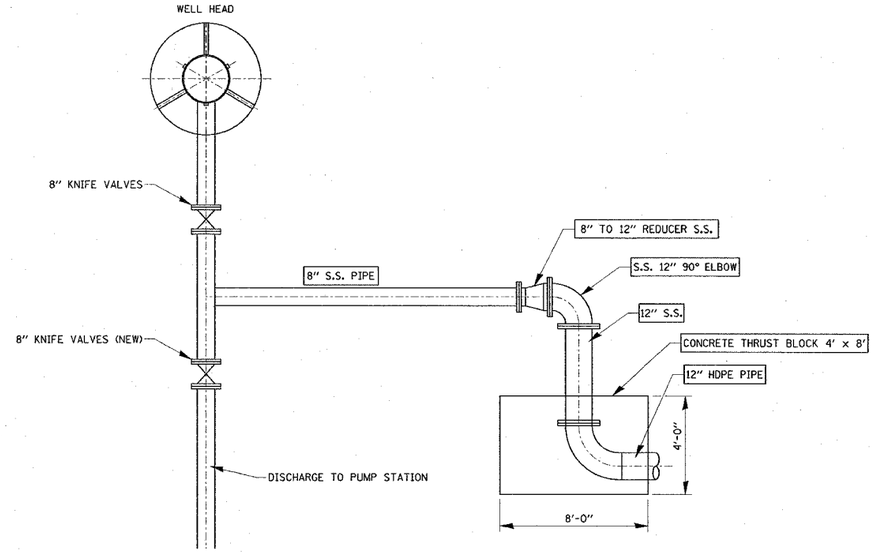

DETAIL WELL NO.6
N.T.S.

REVISIONS	
NAME	DATE

ILLINOIS DEPARTMENT OF TRANSPORTATION

WELL DETAILS

VARIOUS ROUTES
SECTION DIST 8 DEEP WELLS 2006-2
ST. CLAIR COUNTY

DRAWN BY:

Rev.

PLOT DATE: *DATE-TIME*

PLAN | SURVEYED | PLOTTED | ALIGNMENT CHECKED | RT. OF WAY CHECKED | CADD FILE NAME | NOTE BOOK NO. | BY | DATE

DATE
DATE-TIME
DGN-SPEC
*REF-
*REF-