

F.A.J. RTE.	SECTION	COUNTY	TOTAL SHEETS	SHEET NO.
3580	04-00043-00-TL	WILL	54	46
STA.		TO STA.		
FED. ROAD DIST. NO.	ILLINOIS	FED. AID PROJECT		
CONTRACT NO.: 83855				

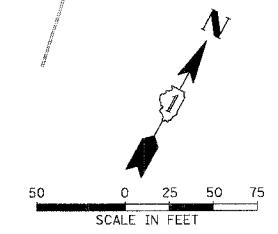
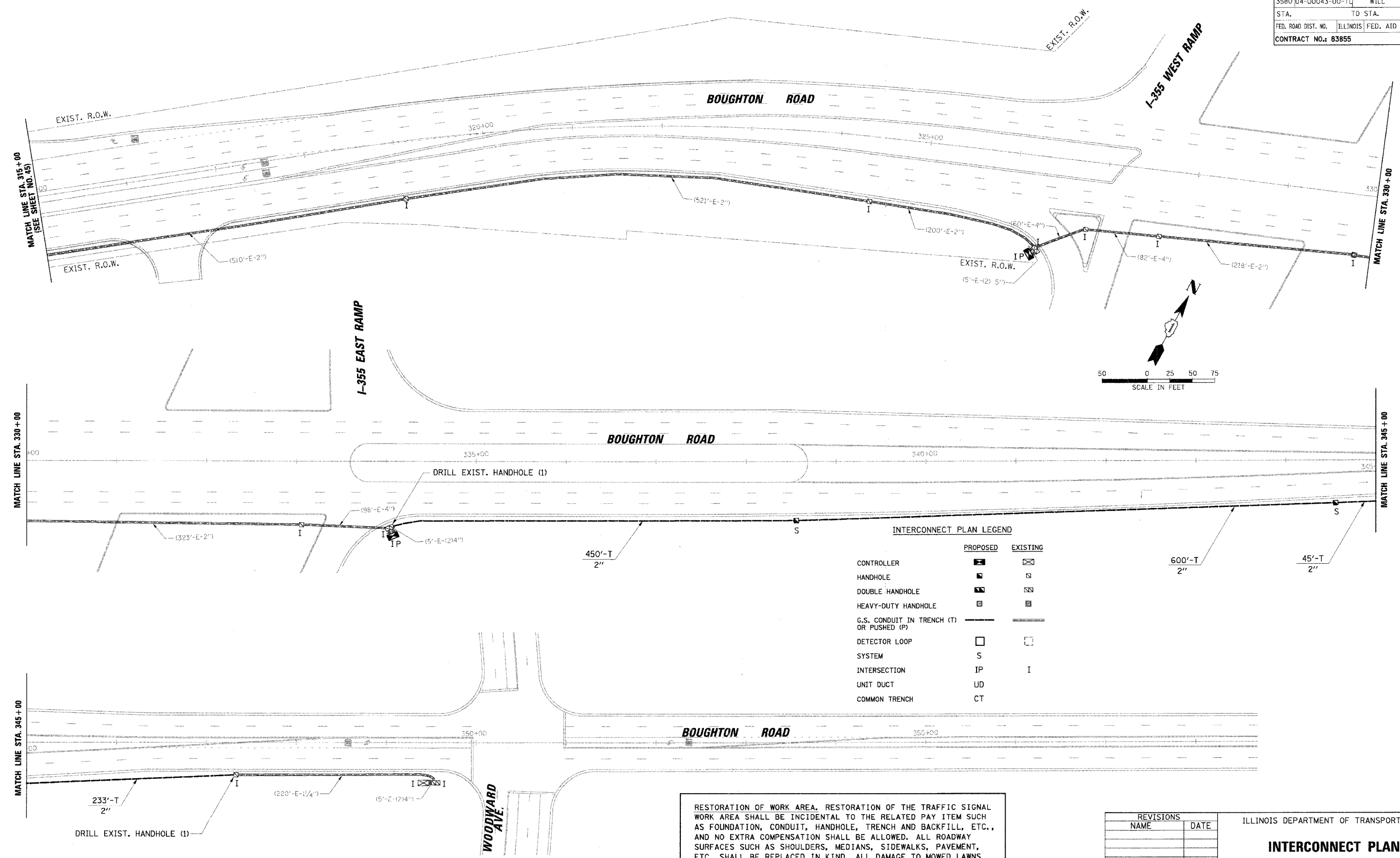

INTERCONNECT PLAN LEGEND

	PROPOSED	EXISTING
CONTROLLER		
HANDHOLE		
DOUBLE HANDHOLE		
HEAVY-DUTY HANDHOLE		
G.S. CONDUIT IN TRENCH (T) OR PUSHED (P)		
DETECTOR LOOP		
SYSTEM	S	I
INTERSECTION	IP	I
UNIT DUCT	UD	
COMMON TRENCH	CT	

RESTORATION OF WORK AREA. RESTORATION OF THE TRAFFIC SIGNAL WORK AREA SHALL BE INCIDENTAL TO THE RELATED PAY ITEM SUCH AS FOUNDATION, CONDUIT, HANDHOLE, TRENCH AND BACKFILL, ETC., AND NO EXTRA COMPENSATION SHALL BE ALLOWED. ALL ROADWAY SURFACES SUCH AS SHOULDERS, MEDIANS, SIDEWALKS, PAVEMENT, ETC. SHALL BE REPLACED IN KIND. ALL DAMAGE TO MOWED LAWNS SHALL BE REPLACED WITH AN APPROVED SOD, AND ALL DAMAGE TO UNMOWED FIELDS SHALL BE SEEDED IN ACCORDANCE WITH STANDARD SPECIFICATIONS 252 AND 250 RESPECTIVELY.

REVISIONS	
NAME	DATE

ILLINOIS DEPARTMENT OF TRANSPORTATION

INTERCONNECT PLAN

BOUGHTON ROAD
BOLINGBROOK, ILLINOIS

SCALE: 1" = 50'
DATE: 4/7/2006

DRAWN BY: FCP/FPB
DESIGNED BY: MKW
CHECKED BY: MJT

PROFILE
NO. _____
DATE _____
BY _____

NOTES CHECKED _____
DATE _____
BY _____

PLAN
NOTE BOOK NO. _____
DATE _____
BY _____

REVISIONS
NO. _____
DATE _____
BY _____

PROJECT: I-355 RAMP
CLIENT: ILLINOIS DEPARTMENT OF TRANSPORTATION
PROJECT NO.: 04-00043-00-TL
CONTRACT NO.: 83855

DESIGNED BY: FCP/FPB
CHECKED BY: MJT
DATE: 4/7/2006

CHRISTOPHER B. BURKE ENGINEERING LTD., PLAN
1100 North State Street, Suite 600
Bolingbrook, Illinois 60008
(847) 823-0500