

STATE OF ILLINOIS
DEPARTMENT OF TRANSPORTATION

- Ⓐ STA 261+26.06, OFFSET 80.00' LT
- Ⓑ STA 260+95, OFFSET 80.00' LT
- Ⓒ STA 260+95, OFFSET 74.00' LT
- Ⓓ STA 259+49.87, OFFSET 74.00' LT

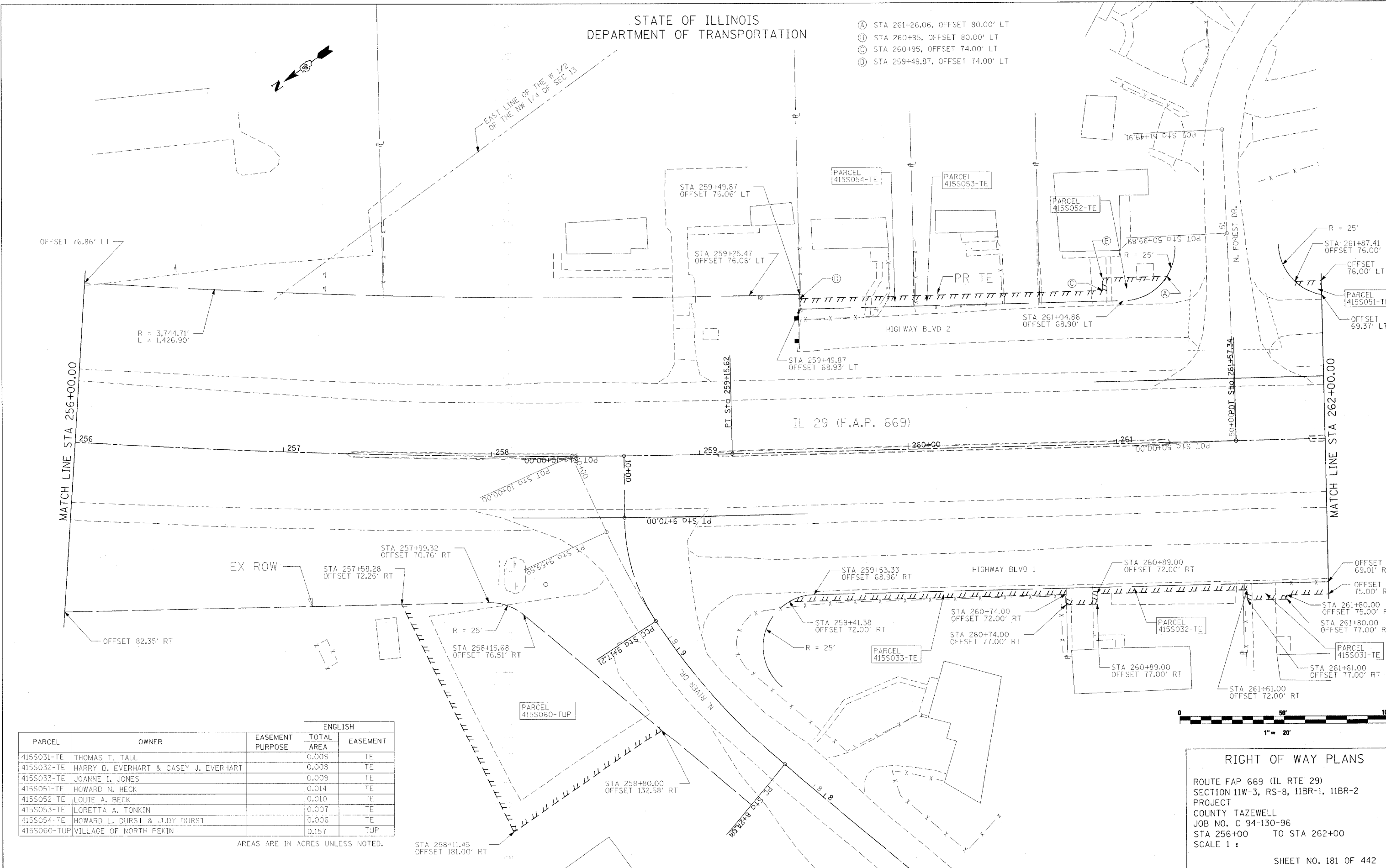

PARCEL	OWNER	EASEMENT PURPOSE	ENGLISH	
			TOTAL AREA	EASEMENT
415S031-TE	THOMAS T. TALL		0.009	TE
415S032-TE	HARRY D. EVERHART & CASEY J. EVERHART		0.008	TE
415S033-TE	JOANNE I. JONES		0.009	TE
415S051-TE	HOWARD N. HECK		0.014	TE
415S052-TE	LOUIE A. BECK		0.010	IE
415S053-TE	LORETTA A. TONKIN		0.007	TE
415S054-TE	HOWARD L. DURST & JUDY DURST		0.006	TE
415S060-TUP	VILLAGE OF NORTH PEKIN		0.157	TUP

AREAS ARE IN ACRES UNLESS NOTED.

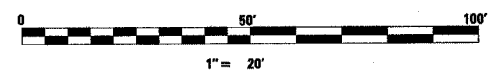

RIGHT OF WAY PLANS
 ROUTE FAP 669 (IL RTE 29)
 SECTION 11W-3, RS-8, 11BR-1, 11BR-2
 PROJECT
 COUNTY TAZEWELL
 JOB NO. C-94-130-96
 STA 256+00 TO STA 262+00
 SCALE 1 :
 SHEET NO. 181 OF 442

PLOT DATE = 4/19/2006
 FILE NAME = c:\p2006\1128\rightofway.dgn
 PLOT SCALE = 20.00000' / IN.
 USER NAME = ahoughz