

F.P. R.T.E.	SECTION	COUNTY	TOTAL SHEETS	SHEET NO.
669	11W-3-RS-8*	TAZEWELL	442	255

* 11BR-1, 11BR-2

DIST. NO.	SECTION	COUNTY	TOTAL SHEETS	SHEET NO.
11BR	TAZEWELL	16	14	7

STATE OF ILLINOIS
DEPARTMENT OF PUBLIC WORKS & BUILDINGS
DIVISION OF HIGHWAYS

FOR INFORMATION ONLY

GENERAL NOTES

All lumber, piles and hardware shall be furnished and paid for in accordance with Article 50 of the Standard Specifications.
Deadman shall be firmly bedded against undisturbed earth.
All lumber shall be full sawn rough.

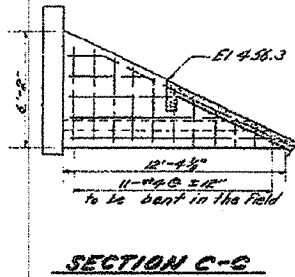
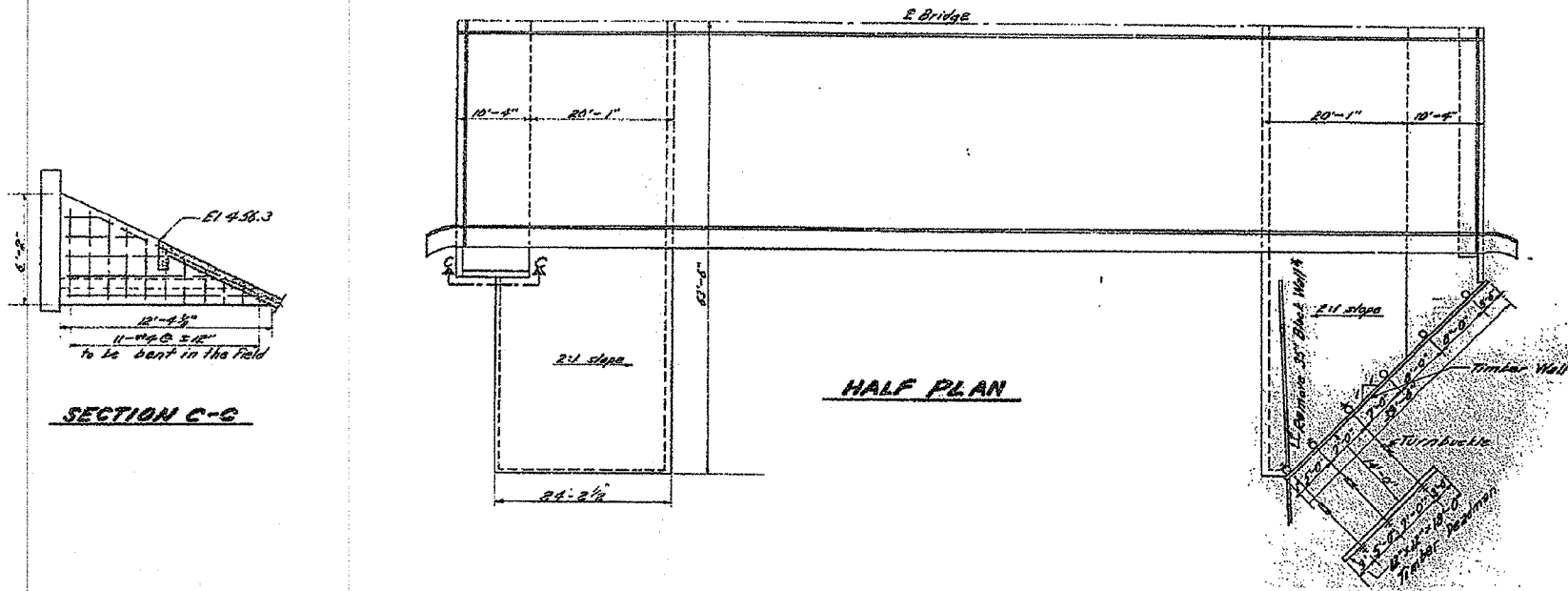

BILL OF HARDWARE

ITEM	NO.	SIZE
Rods	3	1" X 10'-0"
Turnbuckle	3	1"
O.E. Washers	6	1"
Nails	525	6D
Nuts	6	1"
E. Washers	6	5/8" X 1 1/2"

* Includes Turnbuckle

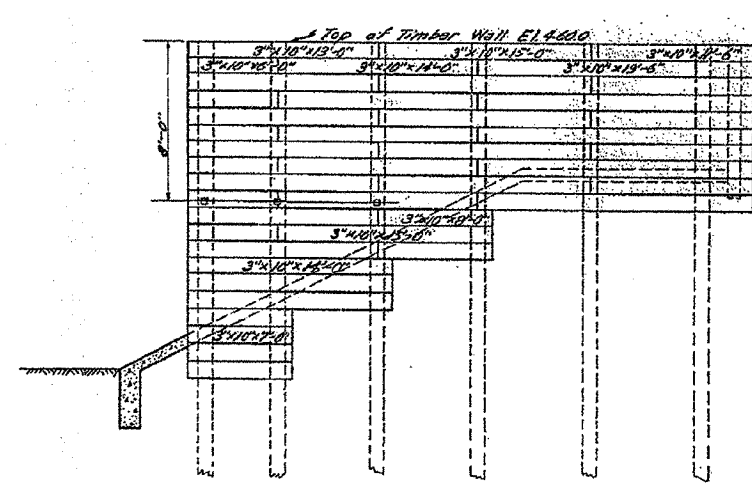
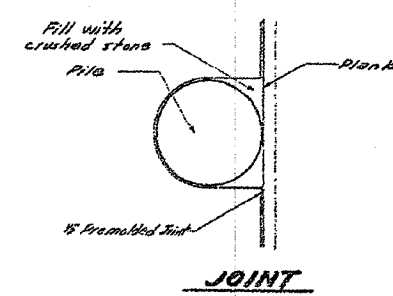

* Removal of wall to be included in the unit price of removal of existing structure

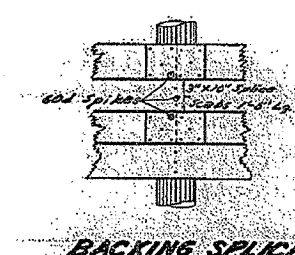

BILL OF LUMBER

ITEM	NO.	SIZE	LENGTH
Backing Pile	4	3" X 10"	7'-0"
	6	3" X 10"	6'-0"
	2	3" X 10"	8'-0"
	5	3" X 10"	11'-6"
	7	3" X 10"	13'-0"
	8	3" X 10"	14'-0"
Deadman	6	3" X 10"	15'-0"
	5	3" X 10"	18'-0"
1	12" X 12"	18'-0"	

PILE DATA

Crushed Pile
Estimated Length: 30 ft
Minimum Capacity: 10 tons
No. Required: 6

RETAINING WALL
RIGHT OF STA. 302+40
S.B.I. RT. 24 SECTION 11BR
TAZEWELL COUNTY

DESIGNED <i>German Korman</i>	DEC. 16 1955
CHECKED <i>Joseph T. Obrien</i>	<i>DMR</i>
DRAWN <i>G. N. Stull</i>	ENGINEER OF RECORD
CHECKED <i>J.T.O.</i>	STATE HIGHWAY ENGINEER