

**SE 1/4 SEC. 29, T. 19 N.,
R. 8 E. OF 3RD P.M.**

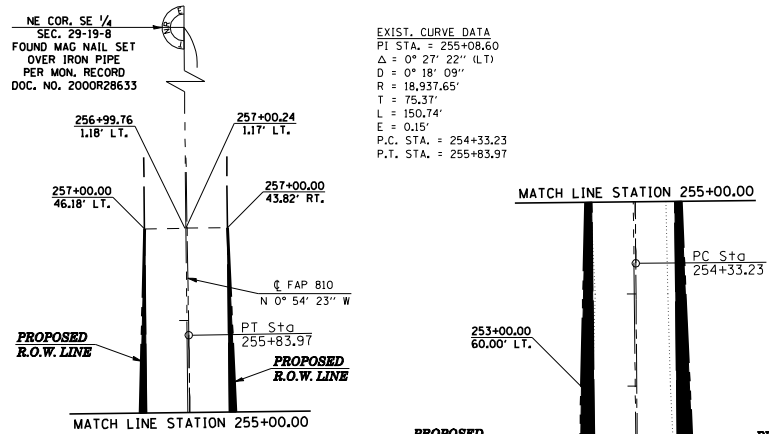

5604001
FRANCIS J. BARKER II
TOTAL ROW AREA REQUIRED = 2.647 AC.±
AREA IN EXISTING ROW = 1.844 AC.±
NET ROW AREA REQUIRED = 0.803 AC.±
REMAINING AREA = 194.603 AC.±
(REMAINING AREA IS AN ESTIMATE)

CONSTRUCTION SECTION BEGINS
STATION 40+00.00 (CURTIS RD.)

FOR REFERENCE:
SEE DEED BOOK 1353
PAGE 528 IN CHAMPAIGN
COUNTY RECORDER'S OFFICE

SE COR. SEC. 29-19-8
FOUND I.P. W/ CAP *2014
PER MON. RECORD
BK. 1818 PG. 375

SW 1/4 SEC. 28, T. 19 N., R. 8 E. OF 3RD P.M.

5604004
**A LIFE ESTATE IN DOROTHY K. ZAHND,
REMAINDER INTEREST IN HER CHILDREN
PER STIRPES**

TOTAL ROW AREA REQUIRED = 5.979 AC.±
AREA IN EXISTING ROW = 2.014 AC.±
NET ROW AREA REQUIRED = 3.965 AC.±
REMAINING AREA = 32.651 AC.±
(REMAINING AREA IS AN ESTIMATE)
- AC - ACCESS TO BE CONTROLLED = 153 LIN. FT.±

FOR REFERENCE:
SEE DEED BOOK 858
PAGE 351 IN CHAMPAIGN
COUNTY RECORDER'S OFFICE

- NOTES**
- BEARINGS BASED ON ILLINOIS STATE PLANE COORDINATES, EAST ZONE NAD 83.
 - RECORD DATA
 - IRON PIN OR PIPE FOUND
 - LIMITS OF CONSTRUCTION
 - CENTERLINES OF FAP 807 (CURTIS RD.) AND FAS 1519 (STALEY RD.) ARE SURVEY/CONSTRUCTION CENTERLINES AND NOT CENTERLINES OF EXISTING RIGHT OF WAY.
 - EXISTING RIGHT OF WAY LINES FOR FAP 807 (CURTIS RD.) ARE 33 FEET PARALLEL TO SECTION LINE.
 - EXISTING RIGHT OF WAY LINES FOR FAS 1519 (STALEY RD.) ARE 45 FEET PARALLEL TO SECTION LINE.
 - FIELD WORK COMPLETED = JULY 2004

BY	DATE
R.O.W. PLAT	NOTEBOOK NO.

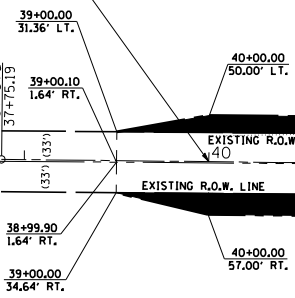

5604002
**RHONDA J. SHOUEL, WHO ACQUIRED
TITLE AS RHONDA J. ZAHND**
TOTAL ROW AREA REQUIRED = 0.506 AC.±
AREA IN EXISTING ROW = 0.344 AC.±
NET ROW AREA REQUIRED = 0.162 AC.±
REMAINING AREA = 0.506 AC.±
(REMAINING AREA IS AN ESTIMATE)

FOR REFERENCE:
SEE BOOK 1133 PAGE 265
IN CHAMPAIGN COUNTY
RECORDER'S OFFICE

FOR REFERENCE:
SEE BOOK 1879 PAGE 401
IN CHAMPAIGN COUNTY
RECORDER'S OFFICE

5604002
**ALFRED AND RHONDA SHOUEL,
IN JOINT TENANCY**
TOTAL ROW AREA REQUIRED = 2.151 AC.±
TOTAL AREA IN EXISTING ROW = 1.487 AC.±
TOTAL NET ROW AREA REQUIRED = 0.664 AC.±
REMAINING AREA = 35.729 AC.±
(REMAINING AREA IS AN ESTIMATE)

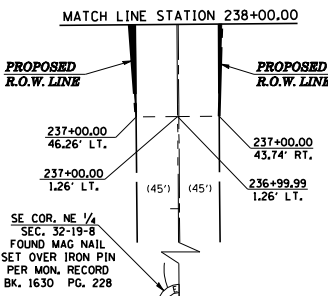

**NE 1/4 SEC. 32, T. 19 N.,
R. 8 E. OF 3RD P.M.**

SE COR. NE 1/4 SEC. 32-19-8
FOUND MAG NAIL SET OVER IRON PIN
PER MON. RECORD
BK. 1630 PG. 228

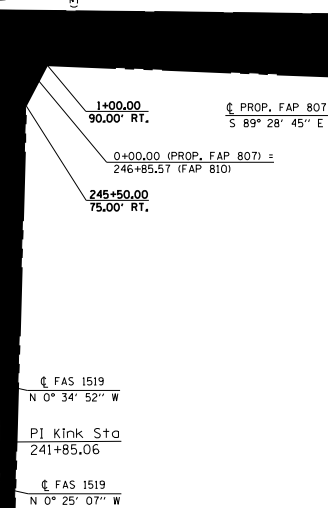

5604007
**RUTH FISCUS (1/3 INT.), IRMA JANE
WELLS WIENKE (1/3 INT.) AND THE
ESTATE OF JENNIE FLORY (1/3 INT.)**

TOTAL ROW AREA REQUIRED = 18.470 AC.±
AREA IN EXISTING ROW = 2.988 AC.±
NET ROW AREA REQUIRED = 15.482 AC.±
REMAINING AREA = 58.420 AC.±
(REMAINING AREA IS AN ESTIMATE)
- AC - ACCESS TO BE CONTROLLED = 2023 LIN. FT.±

FOR REFERENCE:
SEE DEED BOOK 1643 PAGE 824,
DEED BOOK 1632 PAGE 800 AND
DOCUMENT NO. 2003R22398 IN
CHAMPAIGN COUNTY RECORDER'S OFFICE

NW 1/4 SEC. 33, T. 19 N., R. 8 E. OF 3RD P.M.

REVISION		ILLINOIS DEPT. OF TRANSPORTATION RIGHT OF WAY PLAN
DATE	DESCRIPTION	
		ROUTE FAI 57
		SECTION 10-32HB-3,K
		COUNTY CHAMPAIGN
		JOB# R-95-060-04
		SEC 28, 29, 32 & 33, T. 19 N., R. 8 E. OF 3RD P.M.
		STA 39+00.00 (TR 217A) TO STA 17+00.00 (FAP 807)
		DRAWN M.L.W. CHECKED R.A.K.
		SCALE: 1" = 100' SHEET NO. 3 OF 4