

BM #1 - R.R. SPIKE IN TIMBER POST STA 7+48, 22.6' RT. OF C., ELEV. 103.61
 BM #2 - CHISELED "X" IN TOP OF SOUTHWEST CURB, STA. 9+82, - ELEV. 100.00
 BM #3 - R.R. SPIKE IN POWER POLE STA 11+60, 22.0' RT., ELEV. 106.05
 C.P. = CONTROL POINT

SE 1/4, SEC. 35, T 17 N., R 12 W., 2nd P.M.
 VERMILION COUNTY

JOHN LAWLESS
 c/o EDGAR CITY BANK
 P.O. BOX # 400
 PARIS, IL 61944

ROUTE NO.	SECTION	COUNTY	SHEET	TOTAL SHEETS
TR 96	*	VERMILION	12	3

* 02-03132-00-BR

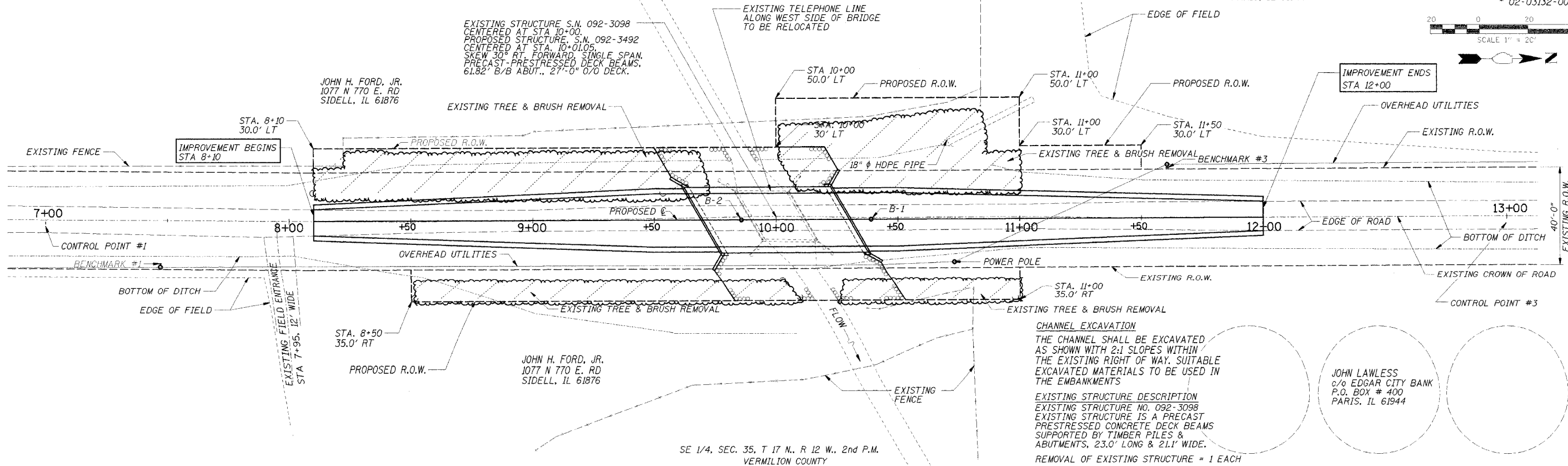
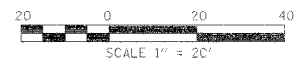

CHANNEL EXCAVATION
 THE CHANNEL SHALL BE EXCAVATED AS SHOWN WITH 2:1 SLOPES WITHIN THE EXISTING RIGHT OF WAY. SUITABLE EXCAVATED MATERIALS TO BE USED IN THE EMBANKMENTS

EXISTING STRUCTURE DESCRIPTION
 EXISTING STRUCTURE NO. 092-3098
 EXISTING STRUCTURE IS A PRECAST PRESTRESSED CONCRETE DECK BEAMS SUPPORTED BY TIMBER PILES & ABUTMENTS, 23.0' LONG & 21.1' WIDE.
 REMOVAL OF EXISTING STRUCTURE = 1 EACH

JOHN LAWLESS
 c/o EDGAR CITY BANK
 P.O. BOX # 400
 PARIS, IL 61944

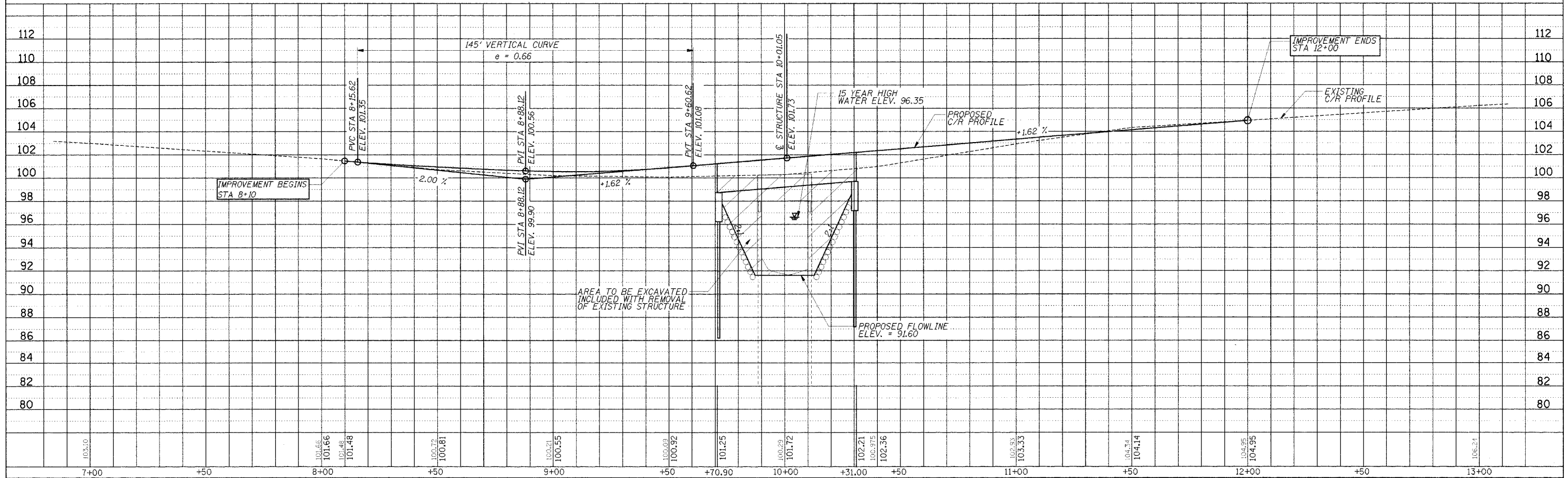

PLAN & PROFILE STA. 7+00 TO STA. 13+00