

ROUTE NO.	SOLUTION	COUNTY	TOTAL SHEETS	SHEET NO.
TR 96	*	VERMILION	12	4
FED. ROAD EST. NO. 7	ILLINOIS	FED. AID PROJECT-		

*02-03132-00-BR

BM #1 - R.R. SPIKE IN TIMBER POST STA 7+48, 22.6' RT. OF C. ELEV. 103.61
 BM #2 - CHISELED "X" IN TOP OF SOUTHWEST CURB, STA. 9+82, - ELEV. 100.00
 BM #3 - R.R. SPIKE IN POWER POLE STA 11+60, 22.0' RT., ELEV. 106.05
 C.P. = CONTROL POINT

JOHN LAWLESS
 c/o EDGAR CITY BANK
 P.O. BOX # 400
 PARIS, IL 61944

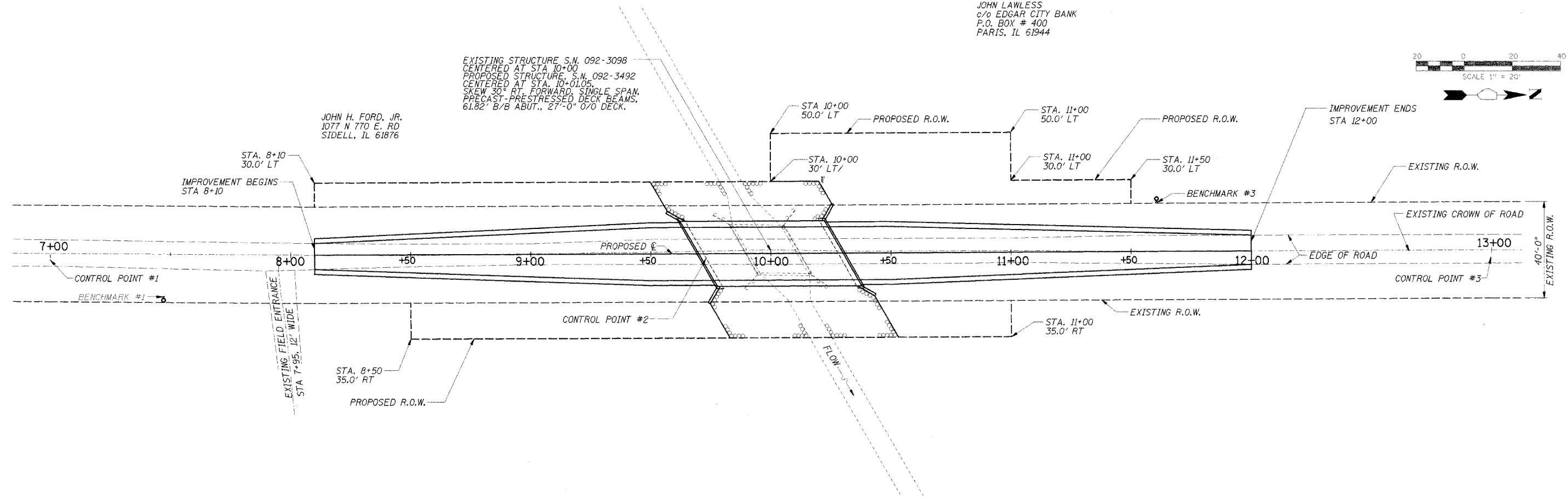
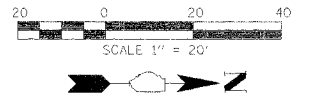

EXISTING STRUCTURE S.N. 092-3098
 CENTERED AT STA 10+00
 PROPOSED STRUCTURE S.N. 092-3492
 CENTERED AT STA 10+01.05
 SKEW 30° RT. FORWARD, SINGLE SPAN,
 PRECAST-PRESTRESSED DECK BEAMS,
 61.82' B/B ABUT., 27'-0" O/O DECK.

JOHN H. FORD, JR.
 1077 N 770 E. RD
 SIDELL, IL 61876

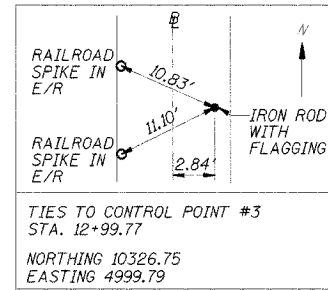
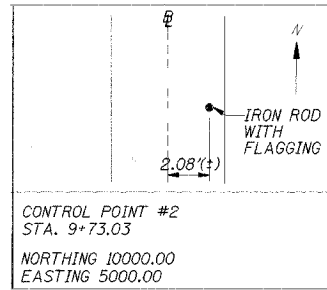
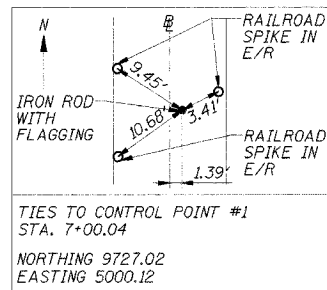

STA	NORTHING	EASTING
8+10	9,836.97	4,998.40
9+00	9,926.97	4,998.13
9+71.58 (© S. ABUT.)	9,998.55	4,997.92
10+01.05 (© STRUCTURE)	10,028.02	4,997.83
10+30.52 (© N. ABUT.)	10,057.49	4,997.75
11+00	10,126.97	4,997.54
12+00	10,226.97	4,997.24