

DATE: 07/24/02
 BY: [Signature]
 SURVEYED: [Signature]
 PLAN: [Signature]
 NOTE BOOK: [Signature]
 NO. [Signature]
 CHECKED: [Signature]
 ROAD DIST. NO. [Signature]

ARVIL BALDCK
 W/2, SE/4, SEC 10, T. 8 N., R. 1 E., 3RD P.M.

C.H.	SECTION	COUNTY	TOTAL SHEETS
24	02-00104-00-BR	FAYETTE	21
STA. 95+00.00 TO STA. 109+00.00		ILLINOIS FED. AID PROJECT	
CONTRACT NO. 95469			

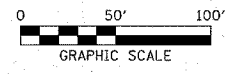
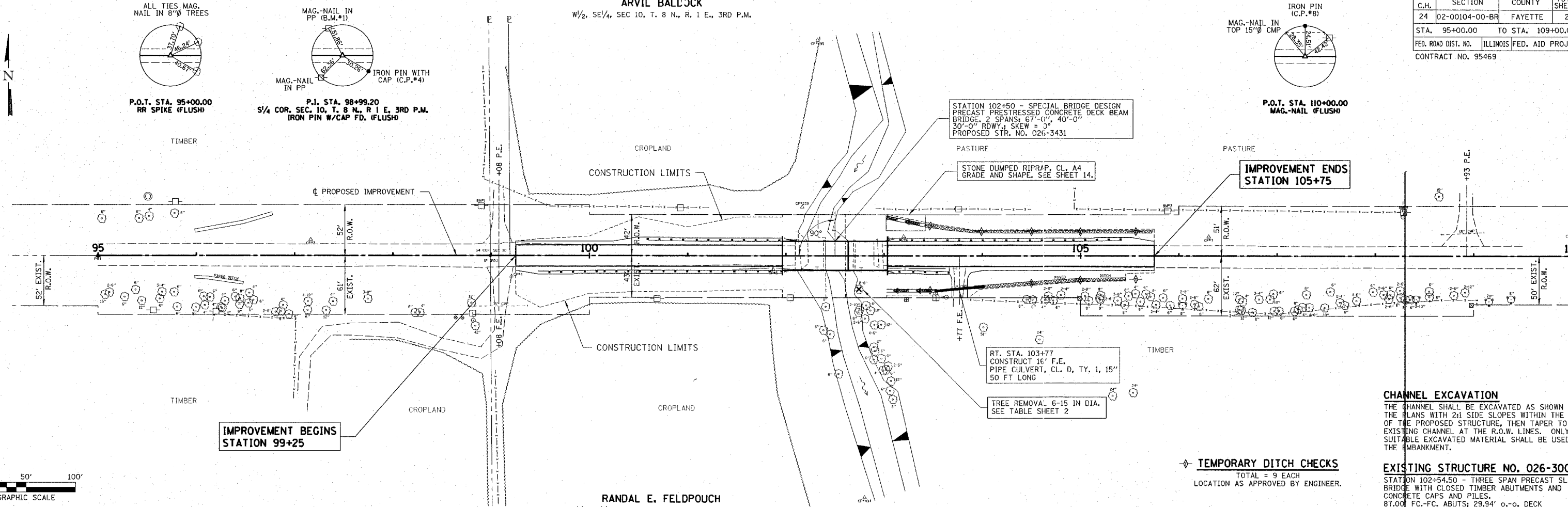

RANDAL E. FELDPOUCH
 N/4, NE/4, SEC 15, T. 8 N., R. 1 E., 3RD P.M.

TEMPORARY DITCH CHECKS
 TOTAL = 9 EACH
 LOCATION AS APPROVED BY ENGINEER.

CHANNEL EXCAVATION
 THE CHANNEL SHALL BE EXCAVATED AS SHOWN IN THE PLANS WITH 2:1 SIDE SLOPES WITHIN THE LIMITS OF THE PROPOSED STRUCTURE, THEN TAPER TO THE EXISTING CHANNEL AT THE R.O.W. LINES. ONLY SUITABLE EXCAVATED MATERIAL SHALL BE USED IN THE EMBANKMENT.

EXISTING STRUCTURE NO. 026-3002
 STATION 102+54.50 - THREE SPAN PRECAST SLAB BRIDGE WITH CLOSED TIMBER ABUTMENTS AND CONCRETE CAPS AND PILES.
 87.00' FC-FC, ABUTS: 25.94' o-c-o, DECK REMOVAL OF EXISTING STRUCTURES = 1 EACH

DATE: 07/24/02
 BY: [Signature]
 PROFILE: [Signature]
 NOTE BOOK: [Signature]
 NO. [Signature]
 CHECKED: [Signature]
 ROAD DIST. NO. [Signature]

