ROUTE NO.	SECTION	COUNTY	TOTAL SHEETS	SHEET NO.
-	05-00011 -00-RS	ST. CLAIR	15	6
FED. ROAD DIST. NO. 8	ILLINOIS	FED. AID PROJECT-		
PLAN SHEET				

CONTRACT NO. 97273

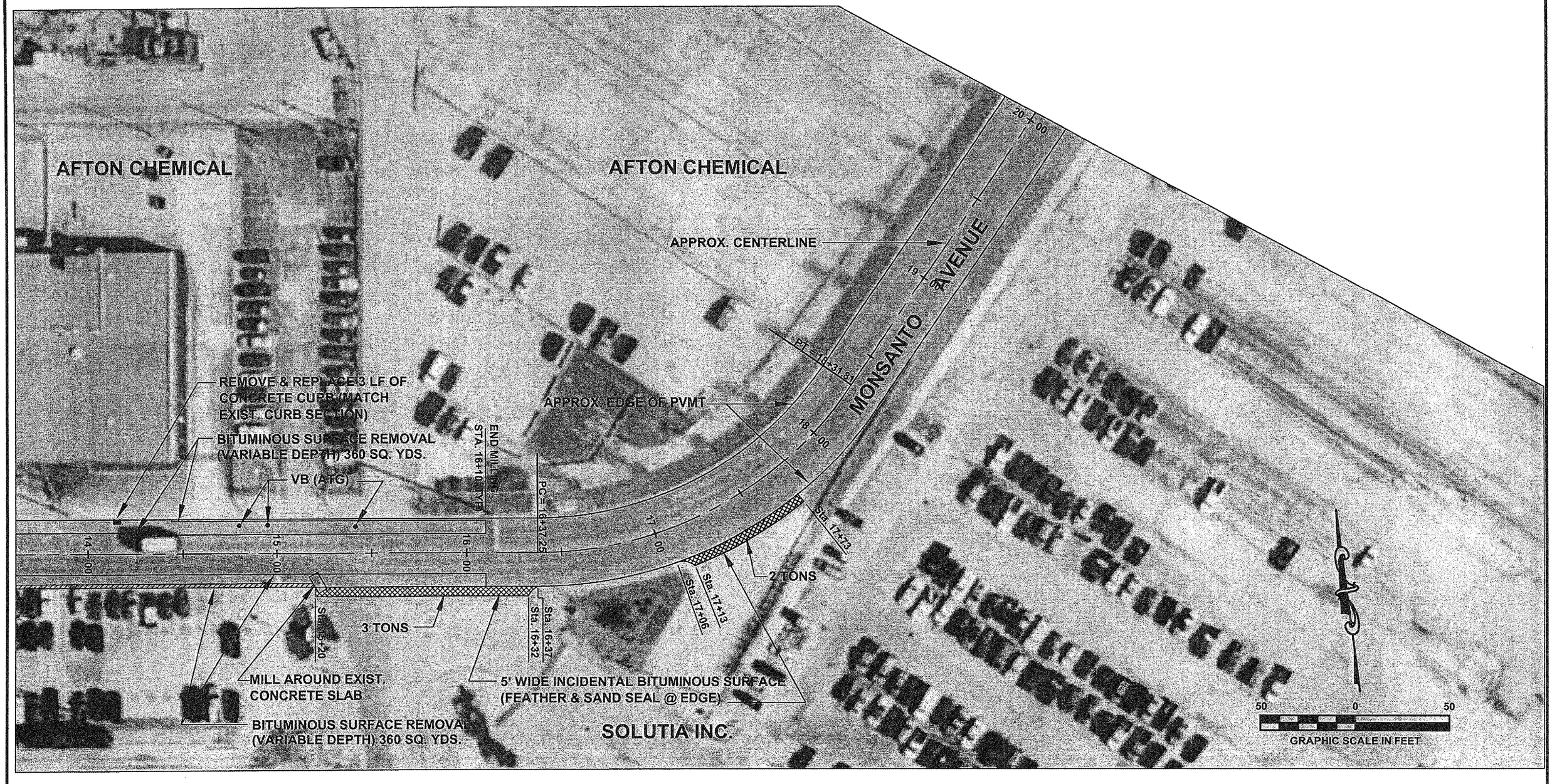

g, \\PHW100\KM-3035, Ledger, 1:1
:\Clients\SAUGETV7313-05-1 Monsanto Ave. Road Imp\dwg\Aerial Composite.dwg, Plan Sht. 3, 4/11/2006 11:38:07 AM, jpg,