

DESIGN CLASSIFICATION

ROAD CLASSIFICATION = MINOR ARTERIAL
 CURRENT ADT 2004 = 3520 VEHICLES
 DESIGN ADT 2026 = 4400 VEHICLES
 POSTED SPEED = 35 MPH
 DESIGN SPEED = 35 MPH

LIST OF STANDARDS

EROSION CONTROL	280001-02
PAVEMENT	424001-04
DRAINAGE	542301
	542306
	542401
	542601
	602301-01
	602401-01
	602601
	604001-02
	604006-02
	604011-02
	604036-01
TRAFFIC CONTROL	606001-02
	701006-02
	701311-02
	701501-03
PAVEMENT MARKING	702001-06
	780001-01

SCALES

PLAN 1" = 50'
 PROFILE HOR. 1" = 50'
 PROFILE VERT. 1" = 10'
 CROSS SECTIONS HOR. 1" = 10'
 CROSS SECTIONS VERT. 1" = 10'

INDEX OF SHEETS

SHEET NUMBER	DESCRIPTION
1	COVER
2	TYPICAL SECTIONS
3	GENERAL NOTES AND SCHEDULES
4	SUMMARY OF QUANTITIES
5-9	PLAN & PROFILE
10-11	SIDE ROAD/ENTRANCE SCHEDULE & DETAILS
12	STRIPING & CULVERT SCHEDULE/BUTT-JOINT DETAILS
13-24	CROSS-SECTIONS

UTILITIES

CALL J.U.L.I.E. BEFORE YOU DIG
 800-892-0123

STATE OF ILLINOIS
 DEPARTMENT OF TRANSPORTATION
 DIVISION OF HIGHWAYS

**PLANS FOR PROPOSED
 FEDERAL AID HIGHWAY**

FAU ROUTE 9319 (CH 2 EXTENSION)
 HAMACHER STREET IMPROVEMENT
 SECTION 04-00042-01-WR
 PROJECT NO. M-5011(198)

COUNTY OF MONROE
 JOB NO. C-98-313-06

ROUTE NO	SECTION	COUNTY	TOTAL SHEETS	SHEET NO.
FAU 9319 C.H. 2 EXT	04-00042 -01-WR	MONROE	24	1

FEDERAL AID PROJECT
 CONTRACT 97275

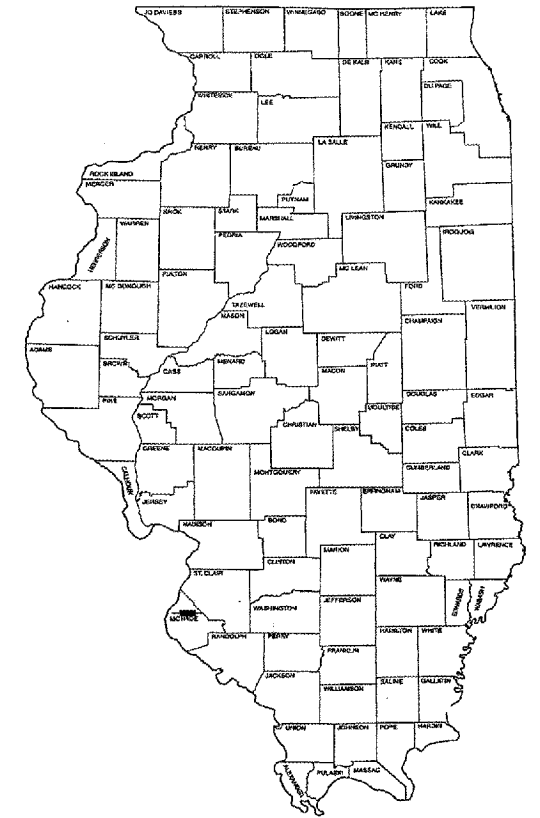

LOCATION OF SECTION INDICATED THIS: [Symbol]

PROJECT LOCATION

MONROE CO.

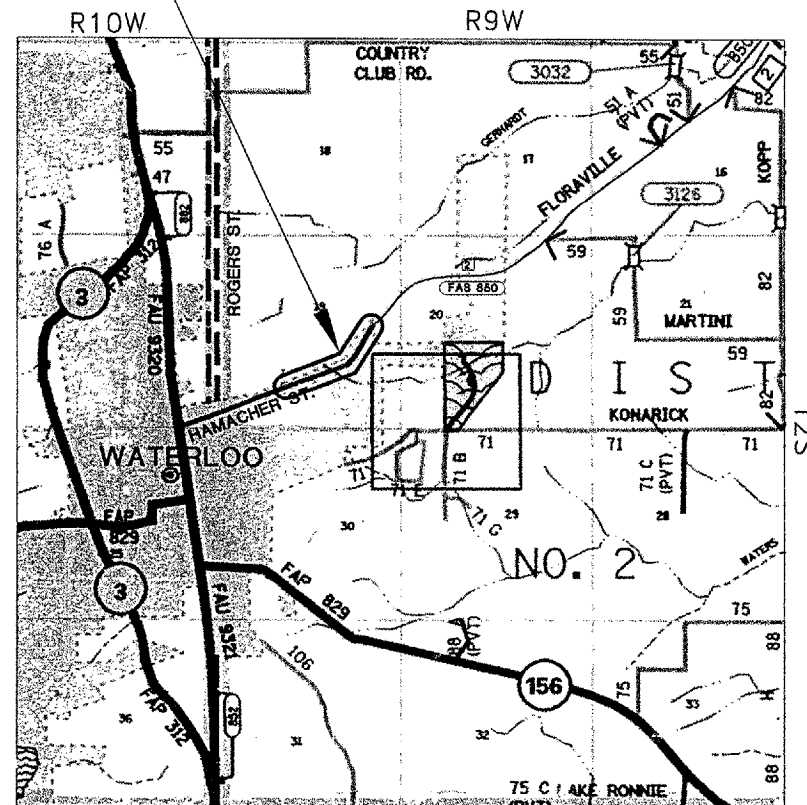

LOCATION MAP

SCALE: 1" = 1 MILE
 NET LENGTH OF PROJECT 3057.7 FEET
 0.579 MILES

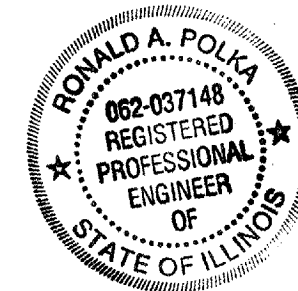

DRAWN BY AWM DATE 1-01-06
 CHECKED BY BAF DATE 1-12-06

DESIGN CERTIFICATION
 These plans were prepared by me or a full time member of my staff under my personal supervision.
 Ronald A. Polka 3-10-06
 County Engineer Date
 Illinois Registered Professional Engineer No. 037148
 Expiration Date: 11/30/07

APPROVED *MARLN 10* 20 06
 Ronald A. Polka
 LOCAL AGENCY OFFICIAL

PASSED *April 6* 20 06
 Jennifer Obernue
 DISTRICT ENGINEER OF LOCAL ROADS & STREETS

APPROVED *April 6* 20 06
 Mary C. Lamb
 MARY C. LAMB, P.E.
 DEPUTY DIRECTOR OF HIGHWAYS
 REGION FIVE ENGINEER

STATE OF ILLINOIS
 DEPARTMENT OF TRANSPORTATION

DRAWING FILE: S:\HAMACHER\PROJ\G00\HAMACH.DWG