

ROUTE NO	SECTION	COUNTY	TOTAL SHEETS	SHEET NO.
FAU 9319 C.H. 2 EXT	04-00042 -01-WR	MONROE	24	7

FEDERAL AID PROJECT
CONTRACT 97275

PROPERTY OWNER
COUNTY OF MONROE
CARE & REHABILITATION CENTER

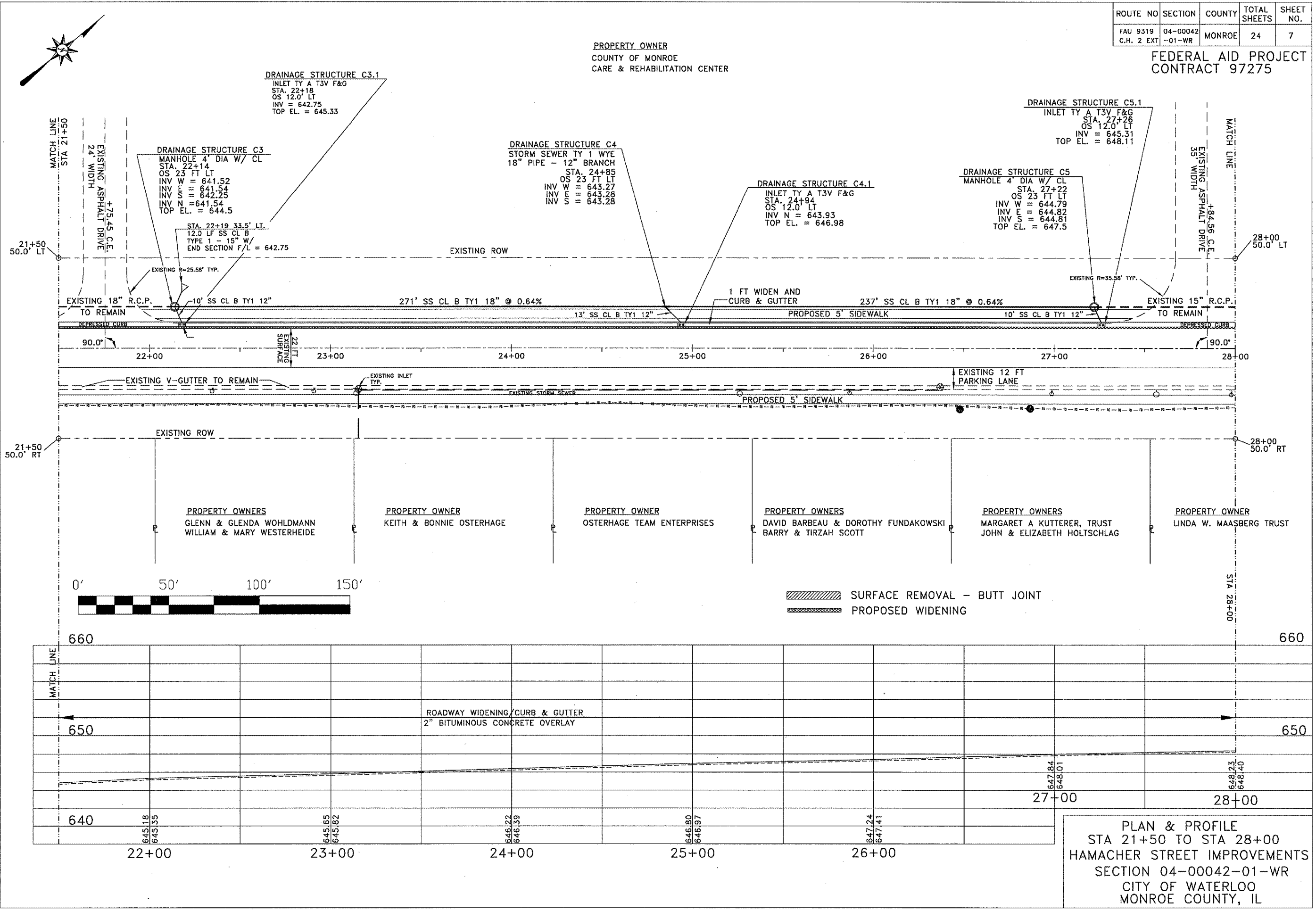

PLAN & PROFILE
STA 21+50 TO STA 28+00
HAMACHER STREET IMPROVEMENTS
SECTION 04-00042-01-WR
CITY OF WATERLOO
MONROE COUNTY, IL