

STATE OF ILLINOIS
DEPARTMENT OF TRANSPORTATION

F.A.U. RTE.	SECTION	COUNTY	TOTAL SHEETS	SHEET NO.
2744	3839-RS-1	COOK	37	1
		ILLINOIS	CONTRACT NO. 62C98	

FOR INDEX OF SHEETS, SEE SHEET NO. 2

PROJECT IS LOCATED IN:
THE CITY OF CHICAGO

PROPOSED HIGHWAY PLANS

FAU 2744 : RIDGE BOULEVARD
SO FARGO AVENUE TO DEVON AVENUE
SECTION 3839-RS-1
RESURFACING(3P), PEDESTRIAN RAMPS
PROJECT: STP-2744(003)
COOK COUNTY
C-91-416-16

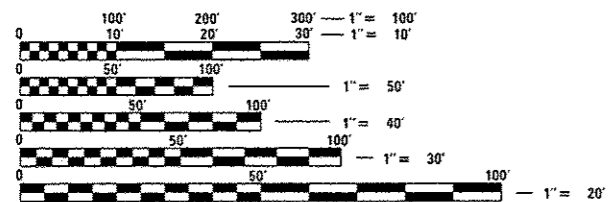

FULL SIZE PLANS HAVE BEEN PREPARED USING STANDARD ENGINEERING SCALES. REDUCED SIZED PLANS WILL NOT CONFORM TO STANDARD SCALES. IN MAKING MEASUREMENTS ON REDUCED PLANS, THE ABOVE SCALES MAY BE USED.

C.U.A.N.
CHICAGO UTILITY ALERT NETWORK
(312)744-7000

PROJECT ENGINEER: DAN WILGREEN (847) 705-4240
PROJECT MANAGER: FAWAD AQUEEL (847) 705-4247

CONTRACT NO. 62C98

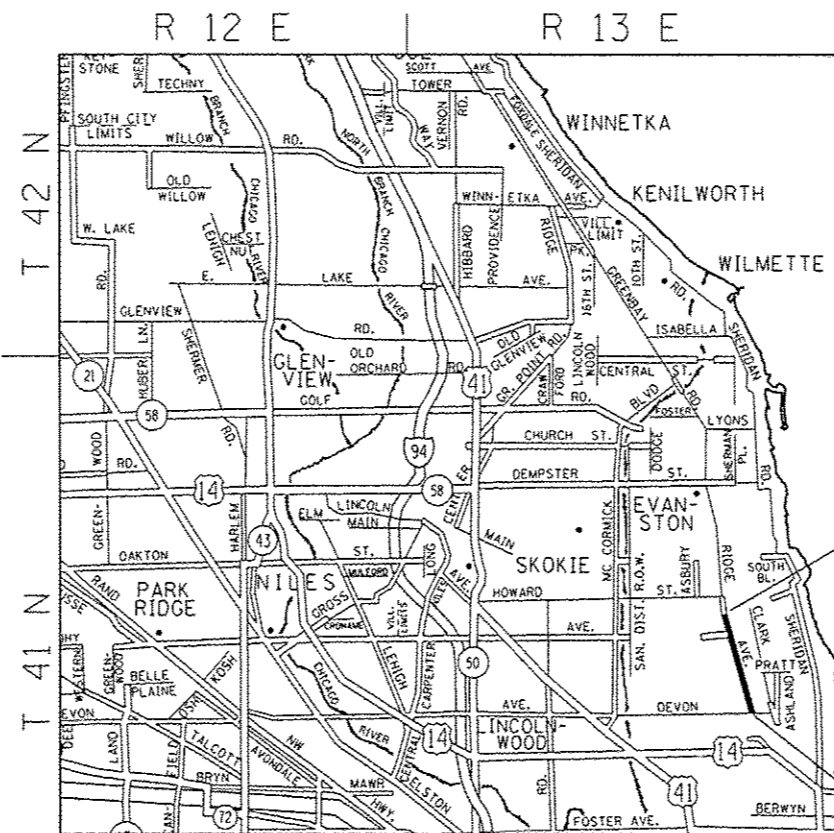

GROSS LENGTH = 7060 FT. = 1.34 MILES
NET LENGTH = 6676 FT. = 1.26 MILES

TRAFFIC DATA:
2014 ADT = 18,500
SPEED LIMIT = 25 MPH

PROJECT ENDS:
STATION 81 + 10

OMISSIONS:
STATION 61 + 56 - 62 + 58
STATION 65 + 34 - 66 + 55
STATION 72 + 11 - 72 + 92
STATION 76 + 28 - 77 + 08

PROJECT BEGINS:
STATION 10 + 50

STATE OF ILLINOIS
DEPARTMENT OF TRANSPORTATION

SUBMITTED March 22 2017
Andrew J. [Signature] REGIONAL ENGINEER

May 12 2017
Newton H. Addis PE ENGINEER OF DESIGN AND ENVIRONMENT

May 12 2017
[Signature] DIRECTOR OF PROGRAM DEVELOPMENT

PRINTED BY THE AUTHORITY
OF THE STATE OF ILLINOIS

GENERAL NOTES

SHEET NO.	DESCRIPTION
1	COVER SHEET
2	INDEX OF SHEETS, STATE STANDARDS, AND GENERAL NOTES
3-4	SUMMARY OF QUANTITIES
5-6	EXISTING AND PROPOSED TYPICAL SECTIONS
7-9	ROADWAY AND PAVEMENT MARKING PLAN
10-26	SIDEWALK DETAIL PLAN
27	DETAILS FOR FRAMES AND LIDS ADJUSTMENT WITH MILLING (BD-DB)
28	PAVEMENT PATCHING FOR HMA SURFACED PAVEMENT (BD-22)
29	CURB OR CURB AND GUTTER REMOVAL AND REPLACEMENT (BD-24)
30	BUTT JOINT AND HMA TAPER DETAILS (BD-32)
31	TRAFFIC CONTROL AND PROTECTION FOR SIDE ROADS, INTERSECTIONS, AND DRIVEWAYS (TC-10)
32	TRAFFIC CONTROL AND PROTECTION AT TURN BAYS (TO REMAIN OPEN TO TRAFFIC) (TC-14)
33	SHORT TERM PAVEMENT MARKING LETTERS AND SYMBOLS (TC-16)
34	ARTERIAL ROAD INFORMATION SIGN (TC-22)
35-37	CITY OF CHICAGO TYPICAL PAVEMENT MARKINGS (TC-24)

STANDARD NO.	DESCRIPTION
000001-06	TYPICAL SYMBOLS, ABBREVIATIONS AND PATTERNS
424001-09	PERPENDICULAR CURP RAMPS FOR SIDEWALKS
424006-02	DIAGONAL CURP RAMPS FOR SIDEWALKS
424011-03	CORNER PARALLEL CURB RAMPS FOR SIDEWALKS
424021-03	DEPRESSED CORNER FOR SIDEWALKS
424016-03	MID-BLOCK CURB RAMPS FOR SIDEWALKS
442201-03	CLASS C AND D PATCHES
606001-06	CONCRETE CURB TYPE B AND COMBINATION CONCRETE CURB AND GUTTER
701006-05	OFF-RD OPERATIONS, 2L, 2W, 15' (4.5 m) TO 24" (600 mm) FROM PAVEMENT EDGE
701101-05	OFF-RD OPERATIONS, MULTILANE, 15' (4.5 m) TO 24" (600 mm) FROM PAVEMENT EDGE
701301-04	LANE CLOSURE, 2L, 2W, SHORT TIME OPERATIONS
701311-03	LANE CLOSURE, 2L, 2W, MOVING OPERATIONS-DAY ONLY
701427-05	LANE CLOSURE, MULTILANE, INTERMITTENT OR MOVING OPER., FOR SPEEDS <= 40 MPH
701606-10	URBAN SINGLE LANE CLOSURE, MULTILANE, 2W WITH MOUNTABLE MEDIAN
701701-10	URBAN LANE CLOSURE, MULTILANE INTERSECTION
701801-06	SIDEWALK, CORNER OR CROSSWALK CLOSURE
701901-06	TRAFFIC CONTROL DEVICES

- FRAMES AND GRATES ADJUSTMENT OF PRIVATE UTILITIES WITHIN THE LIMITS OF THE IMPROVEMENTS SHALL BE DONE BY THEIR RESPECTIVE OWNERS AND ARE NOT PART OF THE CONTRACT.
- THE CONTRACTOR WILL NOT BE ALLOWED TO SET UP A YARD OR FIELD OFFICE ON STATE PROPERTY WITHOUT THE WRITTEN PERMISSION OF THE DEPARTMENT.
- BEFORE BEGINNING ANY WORK, THE CONTRACTOR SHALL RETAIN AND RECORD FOR FUTURE REFERENCE, ALL EXISTING PAVEMENT MARKING LINES (AND RAISED REFLECTIVE PAVEMENT MARKERS) IN ORDER THAT THESE LOCATIONS CAN BE RE-ESTABLISHED FOR STRIPING. EXACT LOCATIONS OF ALL PAVEMENT MARKINGS SHALL BE AS DIRECTED BY THE ENGINEER.
- IT SHALL BE THE CONTRACTOR'S RESPONSIBILITY TO VERIFY ALL DIMENSIONS AND CONDITIONS EXISTING IN THE FIELD PRIOR TO CONSTRUCTION AND ORDERING OF MATERIALS.
- THE CONTRACTOR SHALL USE CARE IN REMOVING OR EXCAVATING NEAR ALL EXISTING ITEMS WHICH WILL REMAIN. ANY DAMAGE DONE BY THE CONTRACTOR TO EXISTING ITEMS TO REMAIN, INCLUDING PAVEMENT MARKINGS, SHALL BE REPLACED AT THE CONTRACTOR'S EXPENSE.
- ALL PAVEMENT PATCHING, CURB AND GUTTER REMOVAL AND REPLACEMENT, DRAINAGE ADJUSTMENT LOCATIONS WILL BE DETERMINED IN THE FIELD BY THE ENGINEER.
- THE CONTRACTOR SHALL BE REQUIRED TO PROVIDE ACCESS TO ADJUTING PROPERTY AT ALL TIMES DURING THE CONSTRUCTION OF THIS PROJECT.
- DO NOT SCALE PLANS FOR CONSTRUCTION DIMENSIONS.
- TEN (10) FOOT TRANSITIONS SHALL BE USED TO MATCH PROPOSED CURB AND CUTTER AND MEDIAN ITEMS OF WORK TO EXISTING CURBS AND GUTTER AND MEDIANS IN THE FIELD, UNLESS OTHERWISE SHOWN. THE TRANSITIONS SHALL BE PAID FOR AT THE CONTRACT UNIT PRICE FOR THE PROPOSED ITEMS OF WORK SPECIFIED.
- WHEN MILLED PAVEMENT IS OPEN TO TRAFFIC, THE MAXIMUM GRADE DIFFERENTIAL BETWEEN PASSES OF THE MILLING MACHINE SHALL NOT EXCEED 1 1/2 INCHES WHERE THE SPEED LIMIT IS 45 MPH OR LESS, AND 1 INCH WHERE THE SPEED LIMIT IS OVER 45 MPH. WITH WRITTEN APPROVAL FROM THE RESIDENT ENGINEER, A MAXIMUM GRADE DIFFERENTIAL OF 3 INCHES MAY BE ALLOWED IF THE EDGE OF THE MILLING IS SLOPED A MINIMUM OF 1:3 (V:H).
- THE CONTRACTOR SHALL CONTACT THE DISTRICT ONE TRAFFIC CONTROL SUPERVISOR AT (847) 705-4470 A MINIMUM OF 72 HOURS IN ADVANCE OF BEGINNING WORK.
- THE RESIDENT ENGINEER SHALL CONTACT CORY JUCIUS, ARTERIAL TRAFFIC FIELD ENGINEER, AT (847) 705-4411 OR VIA EMAIL AT CORY.JUCIUS@ILLINOIS.GOV A MINIMUM OF TWO (2) WEEKS PRIOR TO THE PLACEMENT OF PERMANENT PAVEMENT MARKINGS.
- ALL PAVEMENT MARKINGS SHALL BE PLACED THROUGHOUT THE IMPROVEMENT ACCORDING TO CITY OF CHICAGO TYPICAL PAVEMENT MARKINGS (TC-24)
- PAVEMENT MARKING TAPE, TYPE III SHALL BE USED FOR SHORT TERM PAVEMENT MARKINGS ON ALL FINAL SURFACES.
- BUTT JOINTS WILL BE INSTALLED AT THE ENDS OF RESURFACING (WHERE RESURFACING MEETS EXISTING PAVEMENT) IN ACCORDANCE WITH THE "BUTT JOINT AND HMA TAPER DETAILS" SHEET INCLUDED IN THE PLANS, UNLESS OTHERWISE SPECIFIED.
- UNLESS OTHER CONDITIONS WARRANT EXTENDED LANE CLOSURE AS DETERMINED AND APPROVED IN WRITING BY THE ENGINEER OR AS PROVIDED FOR IN THE CONTRACT SPECIFICATIONS, OVERNIGHT CLOSURES SHALL NOT BE ALLOWED FOR REHABILITATION PROJECTS INVOLVING DAYTIME MILLING AND RESURFACING OPERATIONS AND CLASS D PATCHING.
- EXISTING BROKEN FRAMES AND LIDS SHALL BE REMOVED AND DISPOSED OF BY THE CONTRACTOR AND SHALL BE REPLACED AS DIRECTED BY THE ENGINEER. REPLACEMENT FRAMES AND LIDS WILL BE PAID FOR ACCORDING TO ARTICLE 109.04 OF THE STANDARD SPECIFICATIONS UNLESS A SEPARATE PAY ITEM HAS BEEN PROVIDED.
- PROPOSED SIDEWALK RAMPS SHALL CONFORM TO CURRENT ADA REQUIREMENTS AND APPLICABLE STATE HIGHWAY STANDARDS OR AS DETERMINED BY THE ENGINEER.
- THE CONTRACTOR SHALL MAINTAIN PEDESTRIAN ACCESS AT ALL TIMES DURING CONSTRUCTION.
- THE CONTRACTOR SHALL CONTACT CAZEMBE KABIR OF THE UNITED STATES POSTAL SERVICE AT (312) 983-8336 A MINIMUM OF 2 WEEKS IN ADVANCE OF BEGINNING ADA RAMP IMPROVEMENTS AT THE NORTHWEST CORNER OF RIDGE BOULEVARD AND LOYOLA AVENUE, AS WELL AS UPON COMPLETION OF SAID IMPROVEMENTS FOR REMOVAL AND RELOCATION OF USPS MAIL COLLECTION BOX BY USPS.

CITY OF CHICAGO NOTES

- BEFORE STARTING ANY EXCAVATION, THE CONTRACTOR SHALL CALL "C.U.A.N." (CHICAGO UTILITY ALERT NETWORK) AT (312)744-7000 FOR FIELD LOCATIONS OF BURIED ELECTRIC, TELEPHONE AND GAS UTILITIES. (48 HOUR NOTIFICATION REQUIRED).
- THE CONTRACTOR SHALL COORDINATE CONSTRUCTION ACTIVITIES WITH UTILITY COMPANIES AND THE CITY OF CHICAGO.
- ALL CATCH BASINS IN THE CITY OF CHICAGO MUST MEET THE DEPARTMENT OF SEWERS' STANDARDS.
- PERFORATED LIDS SHALL BE PLACED ON ALL MANHOLES AND CATCH BASINS.
- BENCH MONUMENT LOCATIONS WITHIN THE LIMITS OF THE IMPROVEMENT CAN BE OBTAINED IN SUITE 410 - 333 SOUTH STATE STREET, CHICAGO, IL 60604. THE CONTRACTOR IS RESPONSIBLE FOR THE COST OF REPLACEMENT OF ANY BENCH MONUMENT IF DAMAGED OR DESTROYED DURING CONSTRUCTION.
- ALL BROKEN, CRACKED, WORN OR OTHERWISE DAMAGED OR BICYCLE UNSAFE FRAMES AND LIDS ON SEWER STRUCTURES, SHALL BE REPLACED WITH NEW DEPARTMENT OF SEWERS' STANDARD FRAMES AND LIDS.
- OPEN LID DRAINAGE STRUCTURES SHALL NOT BE CLOSED, COVERED OR OTHERWISE OBSTRUCTED DURING CONSTRUCTION OF THIS ROADWAY WITHOUT THE WRITTEN PERMISSION FROM THE CITY OF CHICAGO.
- CITY OF CHICAGO CASTINGS ARE THE PROPERTY OF THE CITY OF CHICAGO AND THE CONTRACTOR SHALL NOTIFY THE CITY FOR REMOVAL AND DISPOSITION OF THE CASTINGS.
- PERMITS FROM THE DEPARTMENT OF SEWERS ARE REQUIRED FOR ALL UNDERGROUND STORM, SANITARY OR COMBINED SEWER SYSTEM CONSTRUCTION, AND FOR RESURFACING WORK INVOLVING ADJUSTMENT OF SEWER STRUCTURES. THE DEPARTMENT OF SEWERS' PERMIT MUST BE OBTAINED BY A LICENSED SEWER DRAIN LAYER PRIOR TO START OF CONSTRUCTION.
- THE CONTRACTOR SHALL TAKE EXTRA CARE AND PRECAUTION WHEN REPAIRING THE CONCRETE CURB AND GUTTER AT LOCATIONS WHERE EXISTING TREES ARE PRESENT.
- THE CONTRACTOR SHALL CONTACT JOHN LOUGH AT THE DEPARTMENT OF STREETS AND SANITATION, BUREAU OF FORESTRY AT (312) 746-5254 PRIOR TO THE START OF CONSTRUCTION TO COORDINATE THE REMOVAL OF LOW HANGING BRANCHES THAT MAY IMPACT CONSTRUCTION ACTIVITIES ALONG RIDGE BOULEVARD.
- PERMITS FOR TREE TRIMMING MUST BE OBTAINED PRIOR TO ANY TREE WORK BY AN INSURED TREE SERVICE COMPANY FROM THE BUREAU OF FORESTRY, LOCATED AT 2352 S. ASHLAND AVENUE, CHICAGO ILLINOIS 60608.

**STATE OF ILLINOIS
DEPARTMENT OF TRANSPORTATION**

**INDEX OF SHEETS, STATE STANDARDS, & GENERAL NOTES
RIDGE BOULEVARD - SO FARGO AVENUE TO DEVON AVENUE**

FILE NAME :	USER NAME :	DESIGNED :	REVISED :	STATE OF ILLINOIS DEPARTMENT OF TRANSPORTATION	INDEX OF SHEETS, STATE STANDARDS, & GENERAL NOTES RIDGE BOULEVARD - SO FARGO AVENUE TO DEVON AVENUE	F.A.U. RTE.	SECTION	COUNTY	TOTAL SHEETS	SHEET NO.
pe:\NL004EBI0INTEG\Illinois\gov\PIWIDOT\Documents\DOT Offices\District 1\Projects\0141610\0141610\0141610\Design\0141610-sh1-gennote.dwg	PENCEPL	-	-			2744	3839-R5-1	COOK	37	2
PLOT SCALE :	CHECKED :	REVISED :	REVISED :			CONTRACT NO. 62C9B				
Default	DATE :	-	-			ILLINOIS FED. AID PROJECT				

URBAN

URBAN

SUMMARY OF QUANTITIES			CONSTRUCTION TYPE CODE					
CODE NO	ITEM	UNIT	TOTAL QUANTITIES	80% FEDERAL 20% STATE 0005				
20101100	TREE TRUNK PROTECTION	EACH	25	25				
21101615	TOPSOIL FURNISH AND PLACE, 4"	SO YD	395	395				
25000400	NITROGEN FERTILIZER NUTRIENT	POUND	6	6				
25000500	PHOSPHORUS FERTILIZER NUTRIENT	POUND	6	6				
25000600	POTASSIUM FERTILIZER NUTRIENT	POUND	6	6				
25200110	SODDING, SALT TOLERANT	SO YD	395	395				
35501308	HOT-MIX ASPHALT BASE COURSE, 6"	SO YD	1	1				
40600290	BITUMINOUS MATERIALS (TACK COAT)	POUND	20193	20193				
40600400	MIXTURE FOR CRACKS, JOINTS, AND FLANGEWAYS	TON	48	48				
40600827	POLYMERIZED LEVELING BINDER (MACHINE METHOD), IL-4.75, N50	TON	1083	1083				
40600982	HOT-MIX ASPHALT SURFACE REMOVAL - BUTT JOINT	SO YD	435	435				
40601005	HOT-MIX ASPHALT REPLACEMENT OVER PATCHES	TON	407	407				
40603335	HOT-MIX ASPHALT SURFACE COURSE, MIX "D", N50	TON	1	1				
40603340	HOT-MIX ASPHALT SURFACE COURSE, MIX "D", N70	TON	2667	2667				
* SPECIALTY ITEMS								

SUMMARY OF QUANTITIES			CONSTRUCTION TYPE CODE					
CODE NO	ITEM	UNIT	TOTAL QUANTITIES	80% FEDERAL 20% STATE 0005				
42001300	PROTECTIVE COAT	SO YD	1260	1260				
42300200	PORTLAND CEMENT CONCRETE DRIVEWAY PAVEMENT, 6 INCH	SO YD	1	1				
42300400	PORTLAND CEMENT CONCRETE DRIVEWAY PAVEMENT, 8 INCH	SO YD	4	4				
42400200	PORTLAND CEMENT CONCRETE SIDEWALK 5 INCH	SO FT	8738	8738				
42400800	DETECTABLE WARNINGS	SO FT	766	766				
44000155	HOT-MIX ASPHALT SURFACE REMOVAL, 1 1/2"	SO YD	5506	5506				
44000158	HOT-MIX ASPHALT SURFACE REMOVAL, 2 1/4"	SO YD	26243	26243				
44000200	DRIVEWAY PAVEMENT REMOVAL	SO YD	6	6				
44000600	SIDEWALK REMOVAL	SO FT	8744	8744				
44002213	HOT-MIX ASPHALT REMOVAL OVER PATCHES, 3 1/4"	SO YD	2231	2231				
44201741	CLASS D PATCHES, TYPE II, 8 INCH	SO YD	663	663				
44201745	CLASS D PATCHES, TYPE III, 8 INCH	SO YD	751	751				
44201747	CLASS D PATCHES, TYPE IV, 8 INCH	SO YD	648	648				
60300305	FRAMES AND LIDS TO BE ADJUSTED	EACH	21	21				
* SPECIALTY ITEMS								

FILE NAME =	USER NAME = PENCPL	DESIGNED -	REVISED -
pin\NLOB\BID\INT\EG\11001\gov\FW\DOT\Documents\DOT	of\11001\dot\int\p\proj\eg\11001\dot\cadd\dot\design\11001\dot\11001\dot	REVISOR -	REVISOR -
	PLOT SCALE = 100,0000 / 1/4"	CHECKED -	REVISOR -
	PLOT DATE = 4/5/2017	DATE -	REVISOR -

**STATE OF ILLINOIS
DEPARTMENT OF TRANSPORTATION**

RIDGE BOULEVARD - SO FARGO AVENUE TO DEVON AVENUE				F.A.U. RTE.	SECTION	COUNTY	TOTAL SHEETS	SHEET NO.
SUMMARY OF QUANTITIES				2744	3839-R5-1	COOK	37	3
SCALE:	SHEET NO.	OF SHEETS	STA.	TO STA.	FED. ROAD DIST. NO. 1 ILLINOIS FED. AID PROJECT			
					CONTRACT NO. 62C98			

LEGEND:

- ① EXISTING HMA PAVEMENT, 3/4"±
- ② EXISTING HMA PAVEMENT, VARIES 3/4"-1/2"±
- ③ EXISTING PCC PAVEMENT, 8"±
- ④ EXISTING COMBINATION CONCRETE CURB AND GUTTER
- ⑤ EXISTING TOPSOIL AND GRASS
- ⑥ EXISTING PCC SIDEWALK
- ⑦ PROPOSED HOT-MIX ASPHALT SURFACE REMOVAL, 2 1/4"
- ⑧ PROPOSED HOT-MIX ASPHALT SURFACE REMOVAL, 1 1/2"
- ⑨ PROPOSED HOT-MIX ASPHALT SURFACE COURSE, MIX "D", N70, 1 1/2"
- ⑩ PROPOSED POLYMERIZED LEVELING BINDER (MACHINE METHOD), IL-4.75, N50, 3/4"

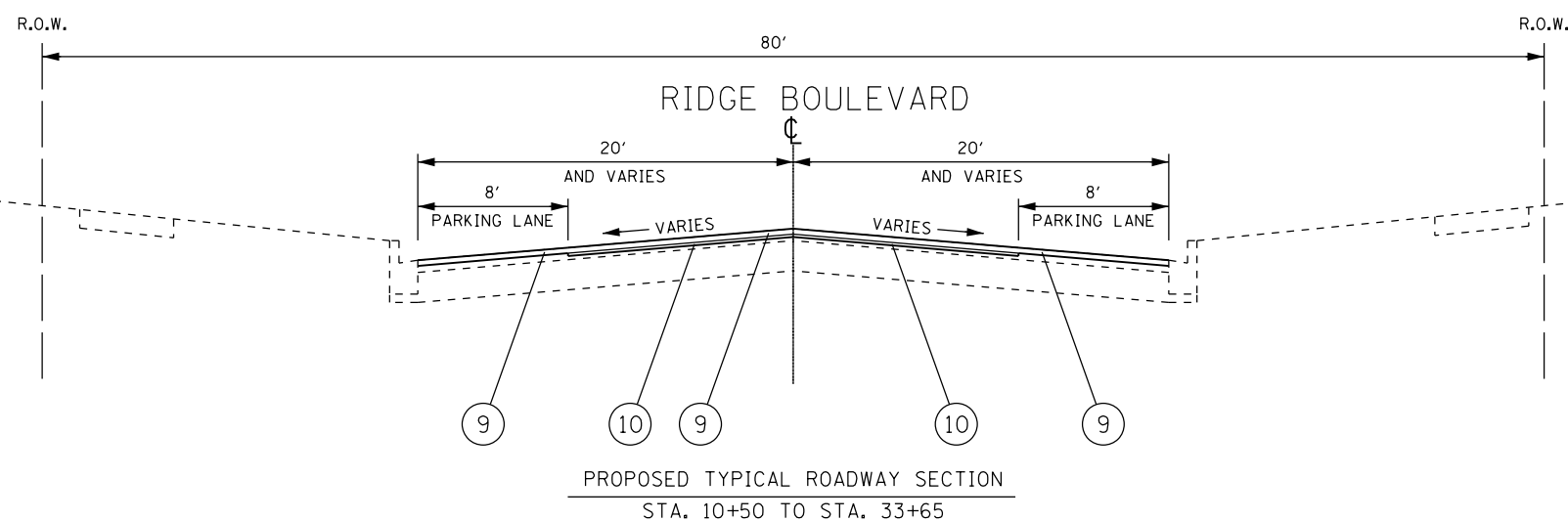
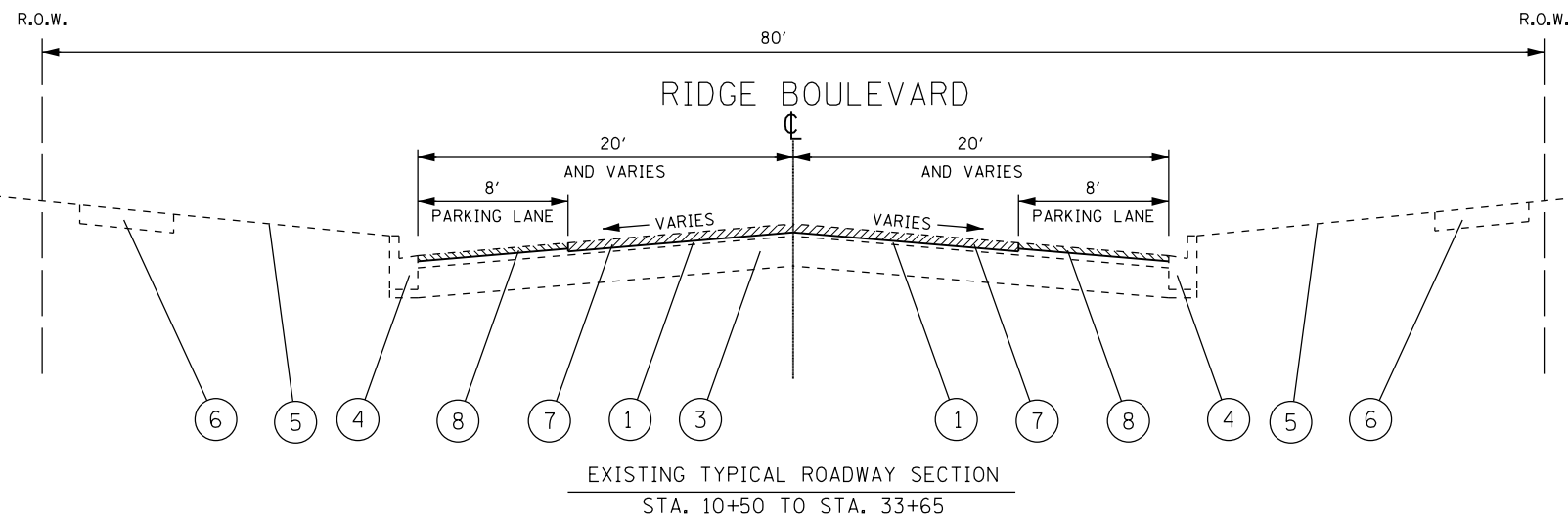

NOTE: CONTRACTOR SHALL PATCH BEFORE MILLING

HOT-MIX ASPHALT MIXTURE REQUIREMENTS		QUALITY MANAGEMENT PROGRAM (QMP)
MIXTURE TYPE	AIR VOIDS(%) @ N _{DES.}	
PAVEMENT RESURFACING		
HOT-MIX ASPHALT SURFACE COURSE, MIX "D", N70 (IL 9.5 mm), 1 1/2"	4% @ 70 GYR	QCP
POLYMERIZED LEVELING BINDER (MACHINE METHOD), IL-4.75, N50, 3/4"	3.5% @ 50 GYR	QC/QA
PATCHING		
CLASS D PATCHES (HMA BINDER IL-19 mm), 8"	4% @ 70 GYR	QC/QA
HMA REPLACEMENT OVER PATCHES (HMA BINDER IL-19 mm), 3/4"	4% @ 70 GYR	QC/QA
DRIVEWAYS		
HOT-MIX ASPHALT SURFACE COURSE, MIX "D", N50 (IL 9.5 mm), 2"	4% @ 50 GYR	QC/QA
HMA BASE COURSE (HMA BINDER IL-19 mm), PE - 6"	4% @ 50 GYR	QC/QA

QMP DESIGNATION: QUALITY CONTROL/QUALITY ASSURANCE(QC/QA); QUALITY CONTROL FOR PERFORMANCE(QCP); PAY FOR PERFORMANCE(PFP)

THE UNIT WEIGHT USED TO CALCULATE ALL HOT MIX ASPHALT SURFACE MIXTURES IS 112 LBS/SQ YD/IN.

THE "AC TYPE" FOR POLYMERIZED HMA MIXES SHALL BE "SBS/SBR PG 76-22" AND FOR NON-POLYMERIZED HMA THE "AC TYPE" SHALL BE "PG 64-22" UNLESS MODIFIED BY DISTRICT ONE SPECIAL PROVISIONS. FOR USE OF RECYCLED MATERIALS SEE SPECIAL PROVISIONS. QUALITY MANAGEMENT PROGRAM (QMP) IDENTIFIES THE PARTICULAR QUALITY CONTROL SPECIFICATION THAT APPLIES TO THE HMA MIXTURE

FILE NAME =	USER NAME = PENCEPL	DESIGNED -	REVISED -
pw\ill084EBIDINTEG.illinois.gov\PIWIDOT\Documents\IDOT Offices\District 1\Projects\141616\Drawings\Design\141616-sh-typical.dgn		CHECKED -	REVISED -
Default	PLOT DATE = 4/5/2017	DATE -	REVISED -

**STATE OF ILLINOIS
DEPARTMENT OF TRANSPORTATION**

**EXISTING AND PROPOSED TYPICAL SECTIONS
RIDGE BOULEVARD - SO FARGO AVENUE TO DEVON AVENUE**

SCALE: SHEET OF SHEETS STA. TO STA.

F.A.U. RTE.	SECTION	COUNTY	TOTAL SHEETS	SHEET NO.
2744	3839-RS-1	COOK	37	5
CONTRACT NO. 62C98				
ILLINOIS FED. AID PROJECT				

* FOR AREAS WITHIN 8 FT OF EXISTING EDGE OF CURB OUTSIDE OF PARKING LANE SEE DETAIL "A"

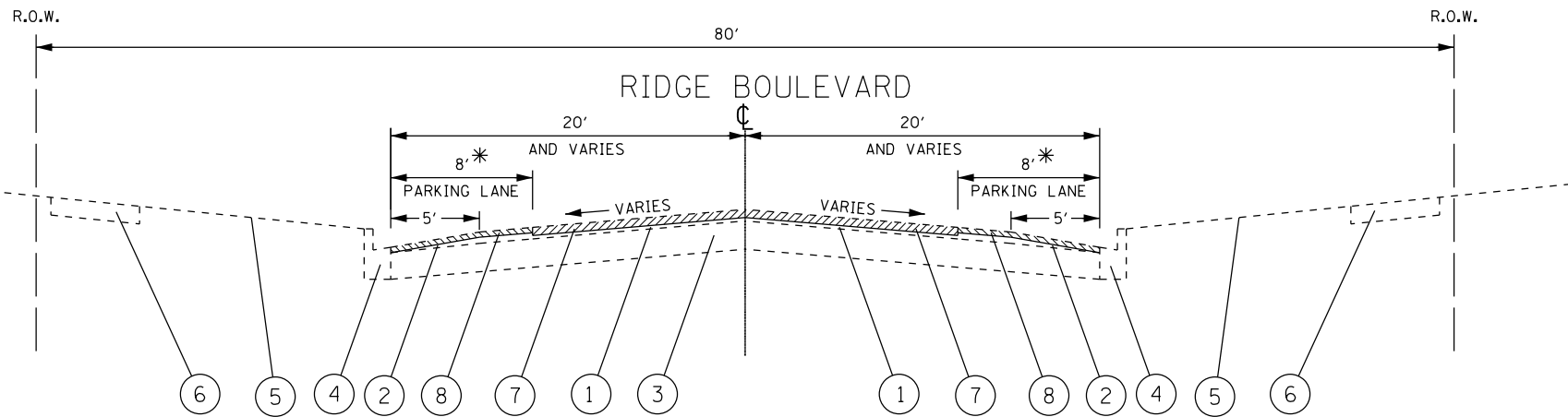

EXISTING TYPICAL ROADWAY SECTION
STA. 33+65 TO STA. 81+10

* FOR AREAS WITHIN 8 FT OF EXISTING EDGE OF CURB OUTSIDE OF PARKING LANE SEE DETAIL "A"

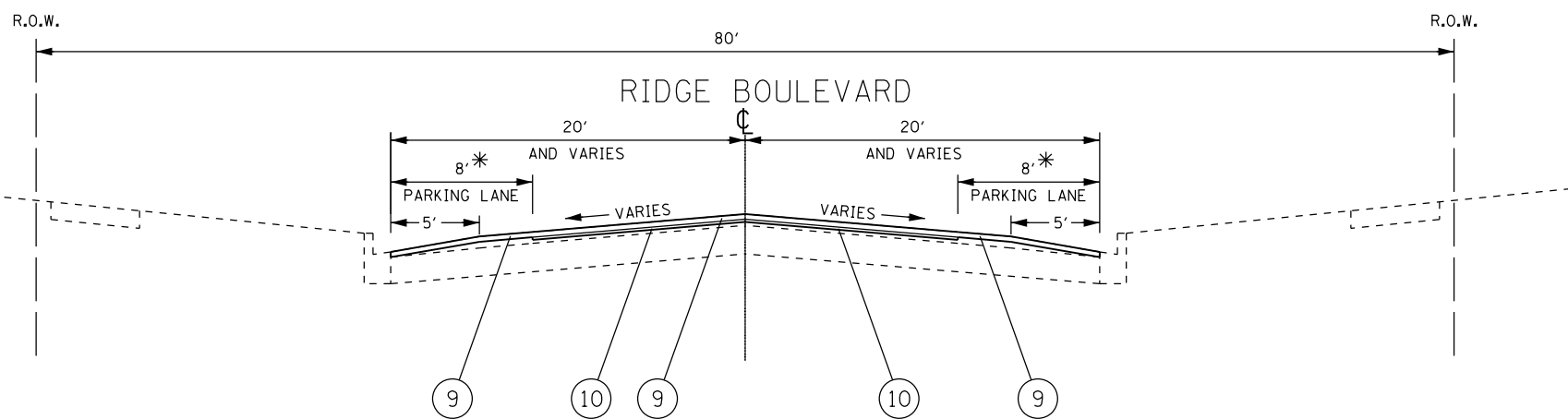

PROPOSED TYPICAL ROADWAY SECTION
STA. 33+65 TO STA. 61+55
STA. 62+58 TO STA. 65+33
STA. 66+50 TO STA. 72+13
STA. 72+92 TO STA. 76+28
STA. 77+08 TO STA. 81+10

LEGEND:

- ① EXISTING HMA PAVEMENT, 3/4"±
- ② EXISTING HMA PAVEMENT, VARIES 3/4"-1/2"±
- ③ EXISTING PCC PAVEMENT, 8"±
- ④ EXISTING COMBINATION CONCRETE CURB AND GUTTER
- ⑤ EXISTING TOPSOIL AND GRASS
- ⑥ EXISTING PCC SIDEWALK
- ⑦ PROPOSED HOT-MIX ASPHALT SURFACE REMOVAL, 2 1/4"
- ⑧ PROPOSED HOT-MIX ASPHALT SURFACE REMOVAL, 1 1/2"
- ⑨ PROPOSED HOT-MIX ASPHALT SURFACE COURSE, MIX "D", N70, 1 1/2"
- ⑩ PROPOSED POLYMERIZED LEVELING BINDER (MACHINE METHOD), IL-4.75, N50, 3/4"

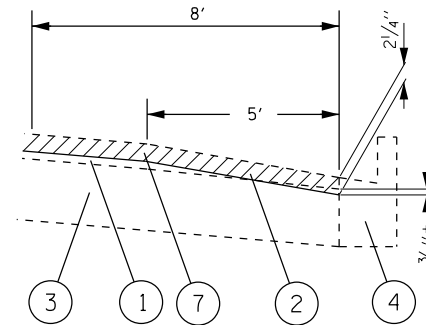

EXISTING TYPICAL SECTION FOR AREAS WITHIN 8 FT OF EXISTING EDGE OF CURB
OUTSIDE OF PARKING LANE

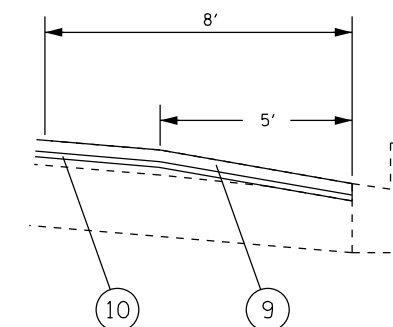

PROPOSED TYPICAL SECTION FOR AREAS WITHIN 8 FT OF EXISTING EDGE OF CURB
OUTSIDE OF PARKING LANE

DETAIL "A"

FILE NAME =	USER NAME = PENCEPL	DESIGNED -	REVISED -	STATE OF ILLINOIS DEPARTMENT OF TRANSPORTATION	EXISTING AND PROPOSED TYPICAL SECTIONS RIDGE BOULEVARD - SO FARGO AVENUE TO DEVON AVENUE	F.A.U. RTÉ.	SECTION	COUNTY	TOTAL SHEETS	SHEET NO.
pw\11\084EBIDINTEG.illinois.gov\PWIDOT\Documents\IDOT Offices\District 1\Projects\0141616\Drawings\Design\0141616-sh-typical.dgn		CHECKED -	REVISED -			2744	3839-RS-1	COOK	37	6
PLOT SCALE = 100.0000' / 1in.		DATE -	REVISED -			CONTRACT NO. 62C98				
Default						ILLINOIS FED. AID PROJECT				



**PROJECT BEGINS
STA. 10 + 50**

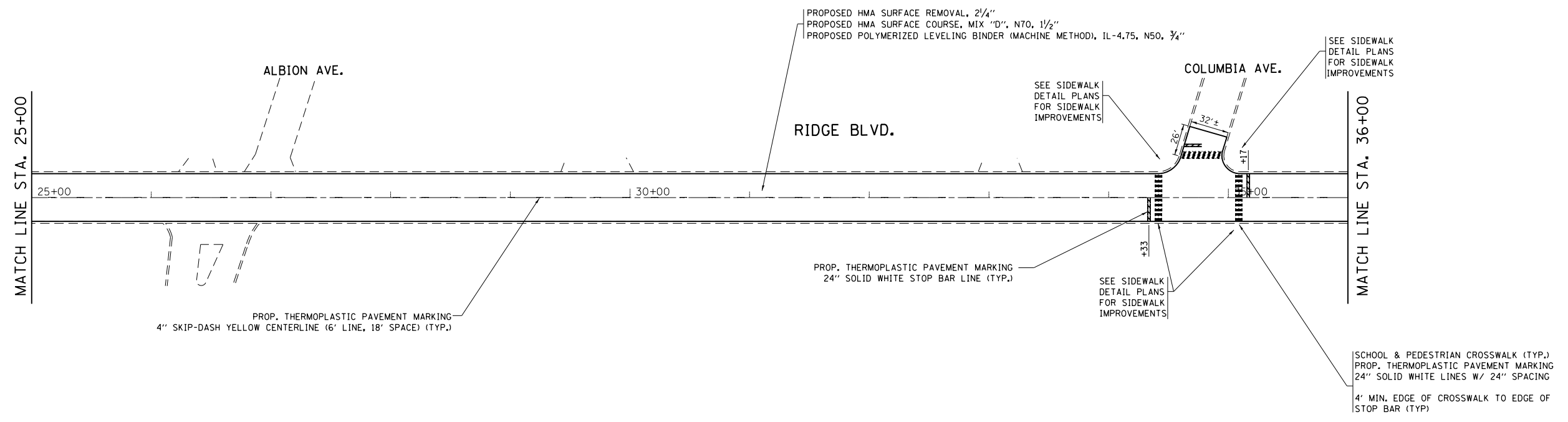
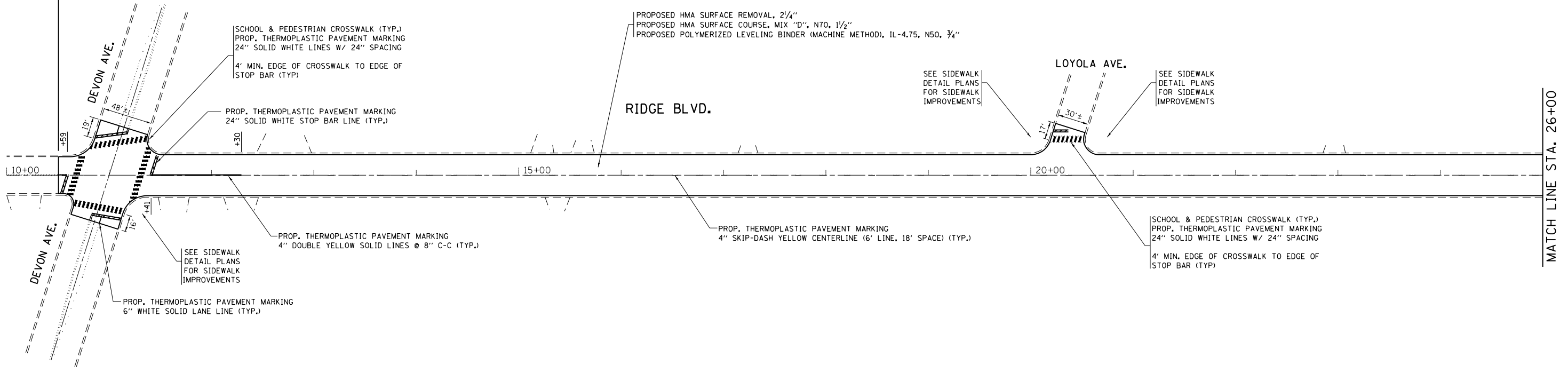

FILE NAME =	USER NAME = PENCEPL	DESIGNED -	REVISED -
p:\11\084EBIDINTEG.illinois.gov\PIWIDOT\Documents\IDOT Offices\District 1\Projects\0141616\Drawings\Design\0141616-shr-plan.dgn		DRAWN -	REVISED -
Default	PLOT SCALE = 100.0000' / 1in.	CHECKED -	REVISED -
	PLOT DATE = 4/5/2017	DATE -	REVISED -

**STATE OF ILLINOIS
DEPARTMENT OF TRANSPORTATION**

**ROADWAY AND PAVEMENT MARKING PLAN
RIDGE BOULEVARD - SO FARGO AVENUE TO DEVON AVENUE**

F.A.U. RTE.	SECTION	COUNTY	TOTAL SHEETS	SHEET NO.
2744	3839-RS-1	COOK	37	7
CONTRACT NO. 62C98				
ILLINOIS FED. AID PROJECT				

SCALE: SHEET OF SHEETS STA. TO STA.

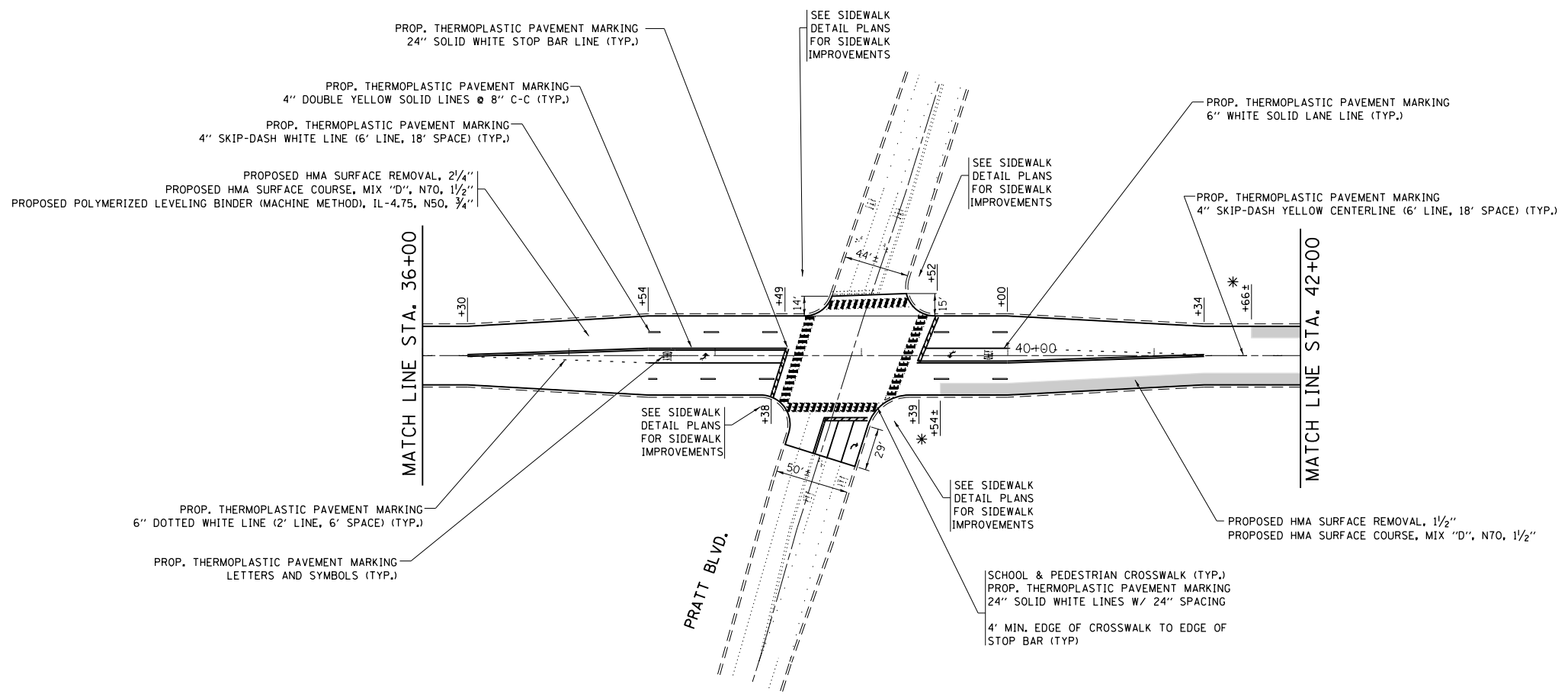

* PARKING LANE DELINEATED BY EXISTING PARKING RESTRICTION SIGNS AT INTERSECTIONS

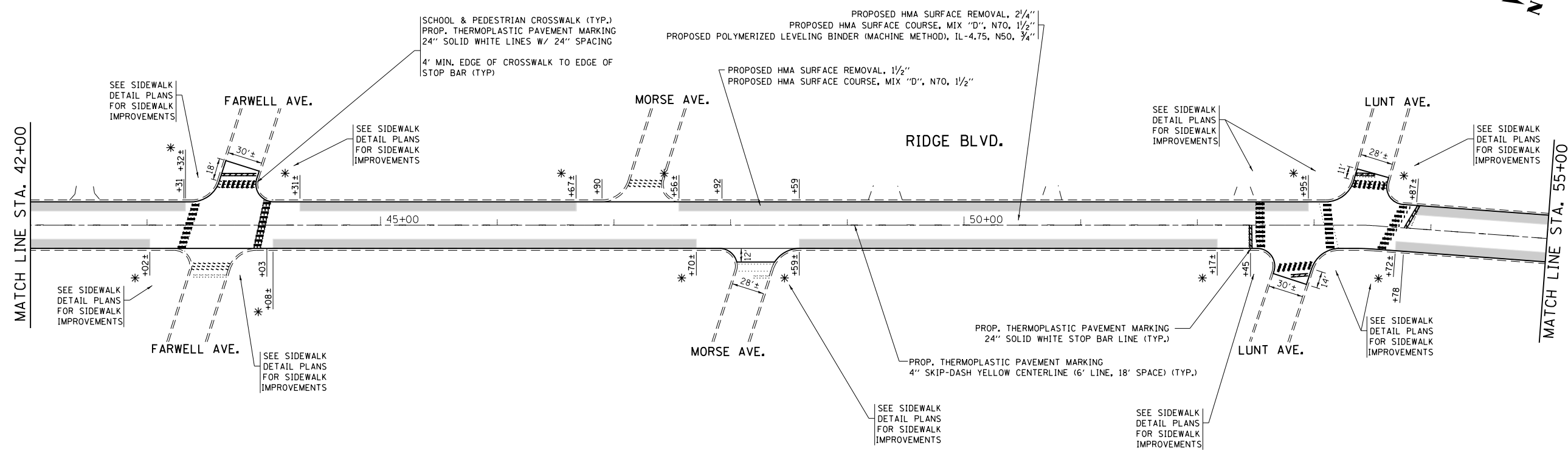

* PARKING LANE DELINEATED BY EXISTING PARKING RESTRICTION SIGNS AT INTERSECTIONS

FILE NAME =	USER NAME = PENCEPL	DESIGNED -	REVISED -
p:\1\084EBID\INTEG.illinois.gov\PI\DOT\Documents\DOT Offices\District 1\Projects\0141616\Design\0141616-shr-plan.dgn		DRAWN -	REVISED -
Default	PLOT SCALE = 100.0000' / 1" =	CHECKED -	REVISED -
	PLOT DATE = 4/5/2017	DATE -	REVISED -

**STATE OF ILLINOIS
DEPARTMENT OF TRANSPORTATION**

**ROADWAY AND PAVEMENT MARKING PLAN
RIDGE BOULEVARD - SO FARGO AVENUE TO DEVON AVENUE**

F.A.U. RTE.	SECTION	COUNTY	TOTAL SHEETS	SHEET NO.
2744	3839-RS-1	COOK	37	8
CONTRACT NO. 62C98				
ILLINOIS FED. AID PROJECT				

SCALE: SHEET OF SHEETS STA. TO STA.

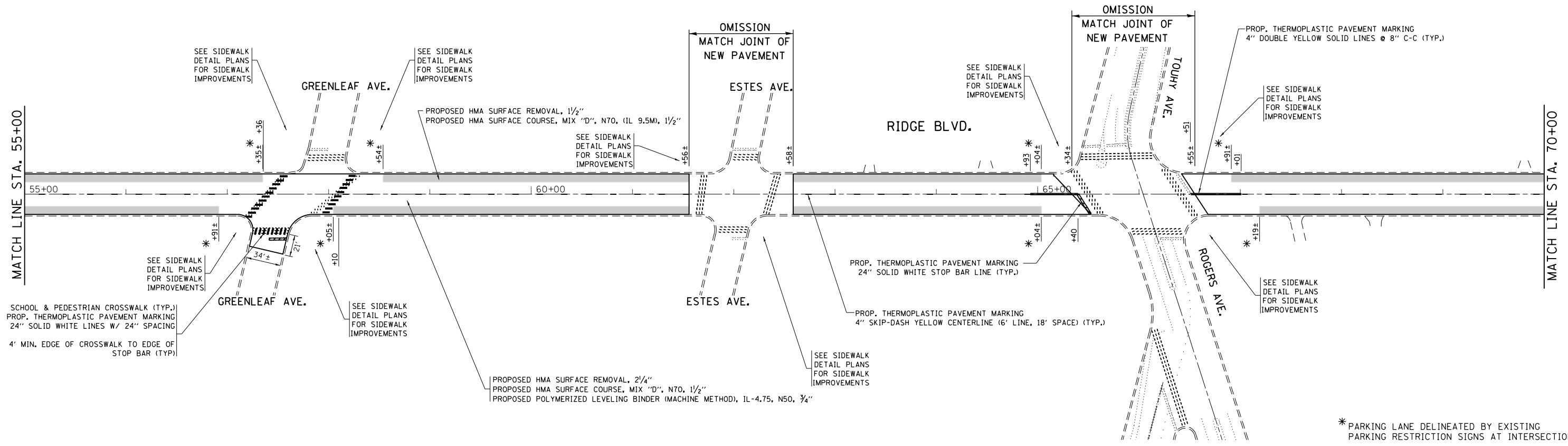

* PARKING LANE DELINEATED BY EXISTING PARKING RESTRICTION SIGNS AT INTERSECTIONS

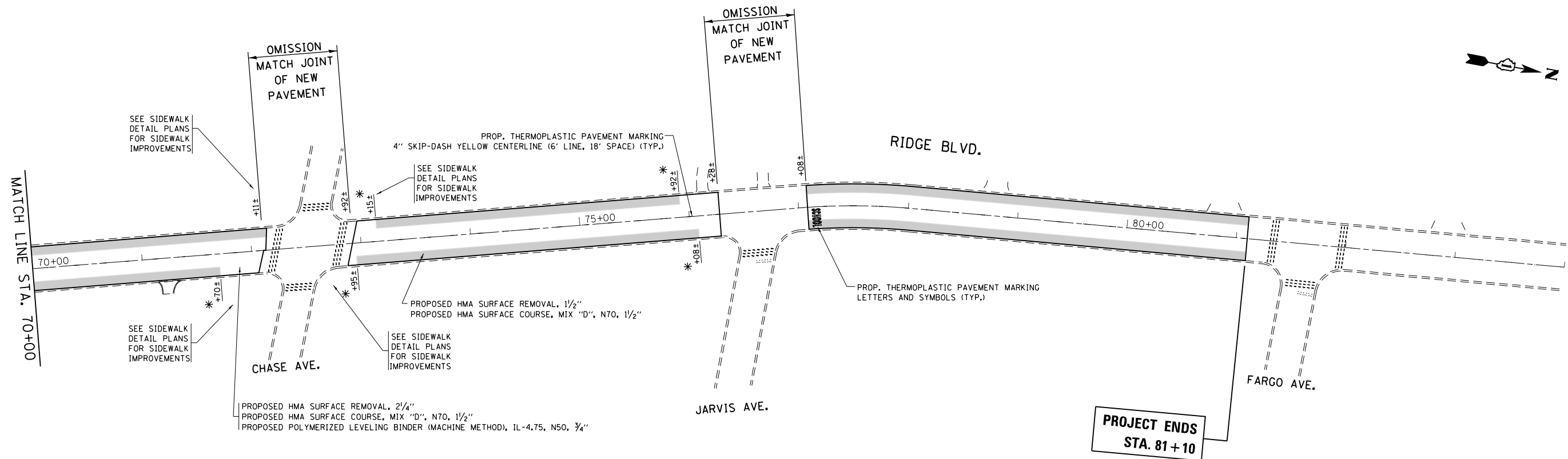

**PROJECT ENDS
STA. 81 + 10**

* PARKING LANE DELINEATED BY EXISTING PARKING RESTRICTION SIGNS AT INTERSECTIONS

FILE NAME =	USER NAME = PENCEPL	DESIGNED -	REVISED -	STATE OF ILLINOIS DEPARTMENT OF TRANSPORTATION	ROADWAY AND PAVEMENT MARKING PLAN RIDGE BOULEVARD - SO FARGO AVENUE TO DEVON AVENUE	F.A.U. RTE.	SECTION	COUNTY	TOTAL SHEETS	SHEET NO.	
pw:\IL\084EBIDINTEG.illinois.gov\PIWIDOT\Documents\IDOT Offices\District 1\Projects\0141616\Drawings\Design\0141616-shr-plan.dgn		REVISIONS	REVISIONS			2744	3839-RS-1	COOK	37	9	
Default	PLOT SCALE = 100.0000' / 1" =	CHECKED -	REVISIONS			CONTRACT NO. 62C98					
	PLOT DATE = 4/5/2017	DATE -	REVISIONS			ILLINOIS FED. AID PROJECT					

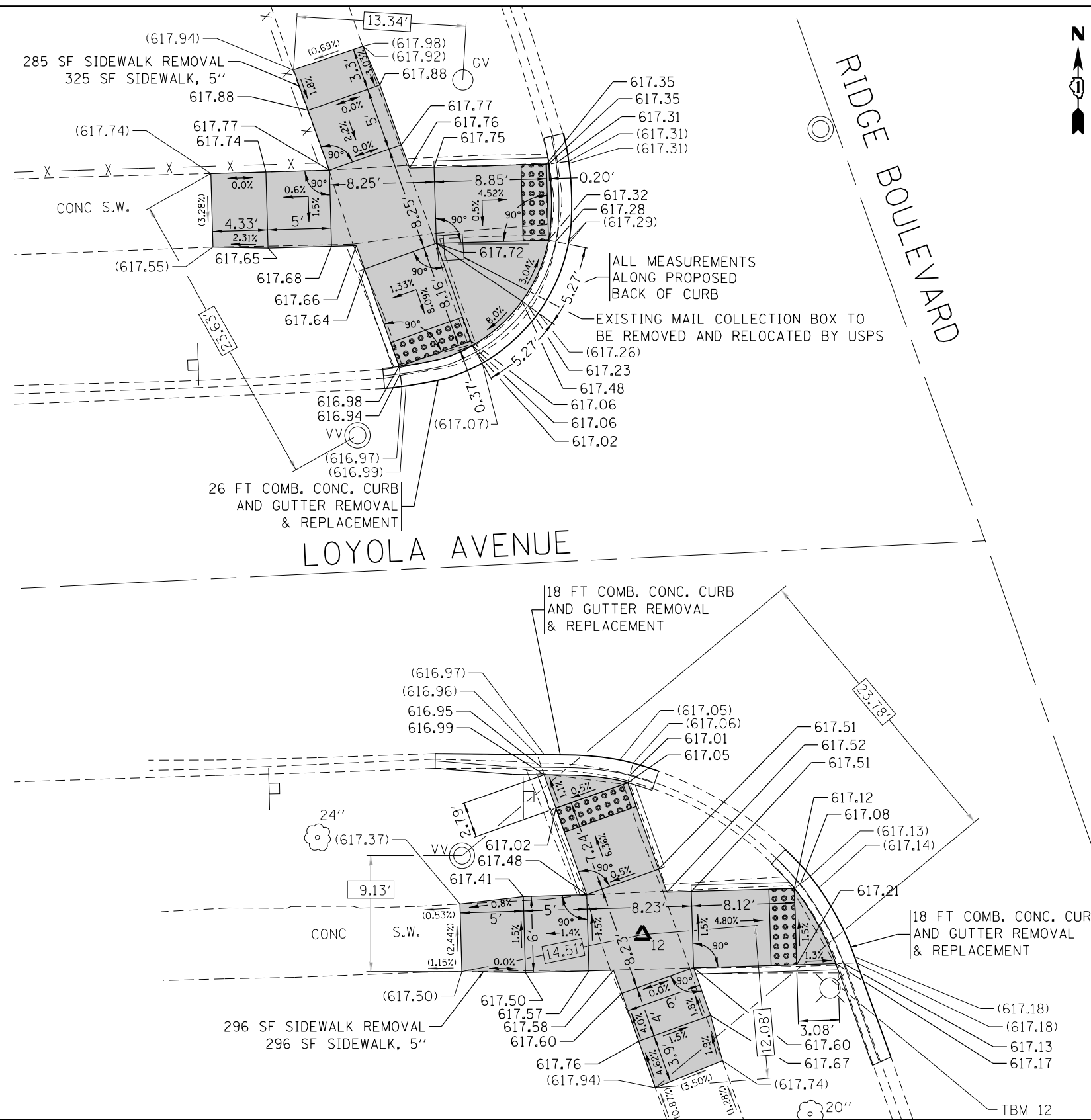
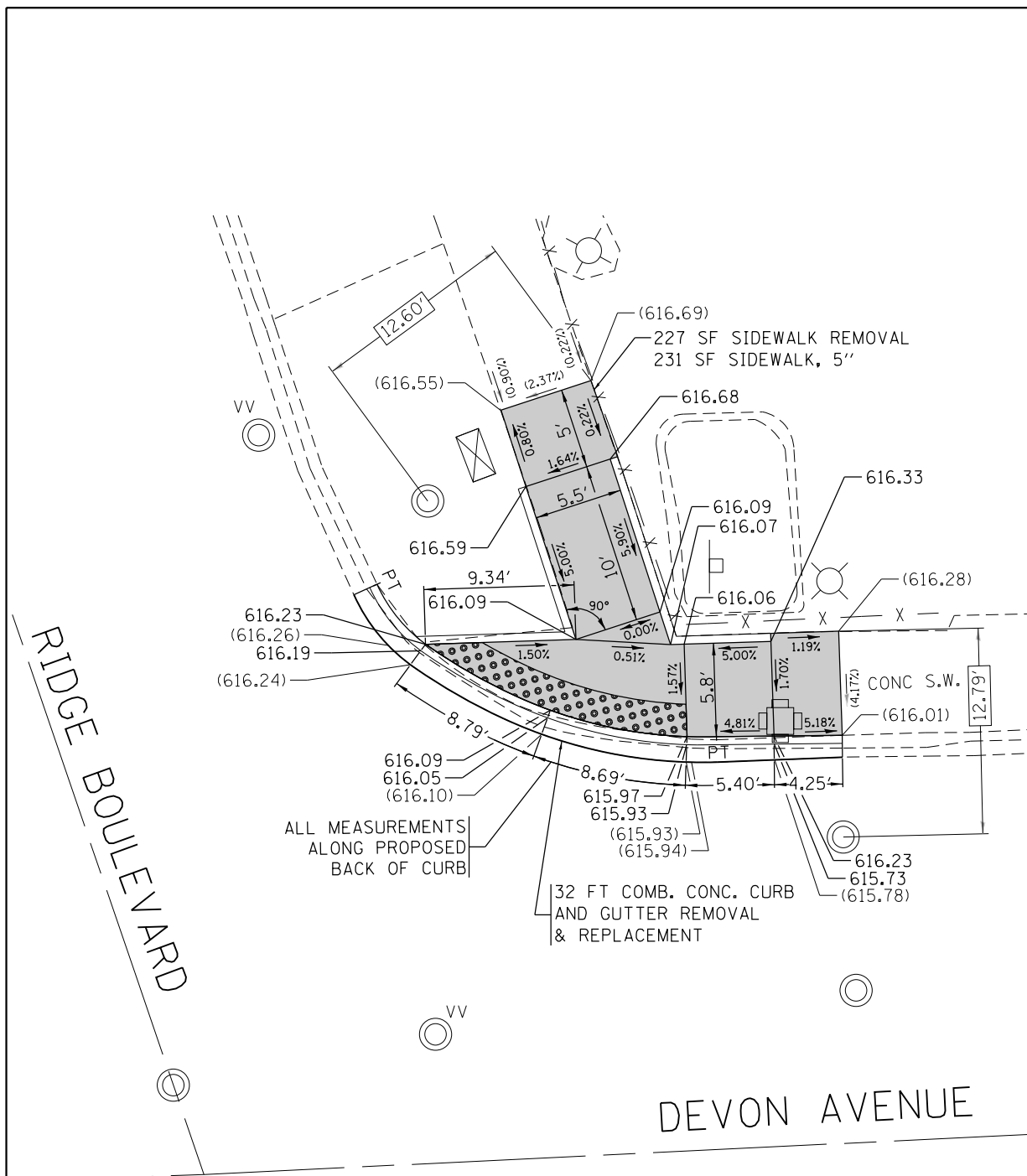

REFERENCE BENCHMARK ELEV 617.20
 BENCHMARK : TBM 13 CHISELED SQUARE ON NORTH SIDE OF LIGHT POLE BASE
 LOCATION : NORTH WEST CORNER OF RIDGE BOULEVARD AND DEVON AVENUE

LEGEND

xx.xx'	EXISTING LENGTH		PROPOSED SIDEWALK
	PROPOSED SIDE CURB		DETECTABLE WARNINGS
()	EXISTING ELEVATION/SLOPE		SIDEWALK REMOVAL REPLACE W/TOPSOIL & SOD

REFERENCE BENCHMARK ELEV 619.17
 BENCHMARK : TBM 12 CHISELED SQUARE ON NORTH SIDE OF LIGHT POLE BASE
 LOCATION : SOUTH WEST CORNER OF RIDGE BOULEVARD AND LOYOLA AVENUE

FILE NAME :	USER NAME : PENCEPL	DESIGNED - PLP 04/04/2017	REVISED -
		DRAWN - PLP 04/04/2017	REVISED -
	PLOT SCALE = 10.0000' / in.	CHECKED -	REVISED -
	PLOT DATE = 4/5/2017	DATE -	REVISED -

**STATE OF ILLINOIS
DEPARTMENT OF TRANSPORTATION**

**SIDEWALK DETAIL PLAN
RIDGE BOULEVARD - SO FARGO AVENUE TO DEVON AVENUE**

SCALE: SHEET OF SHEETS STA. TO STA.

F.A.U. R.T.E.	SECTION	COUNTY	TOTAL SHEETS	SHEET NO.
2744	3839-RS-1	COOK	37	10
				CONTRACT NO. 62C98
ILLINOIS FED. AID PROJECT				



COLUMBIA AVENUE

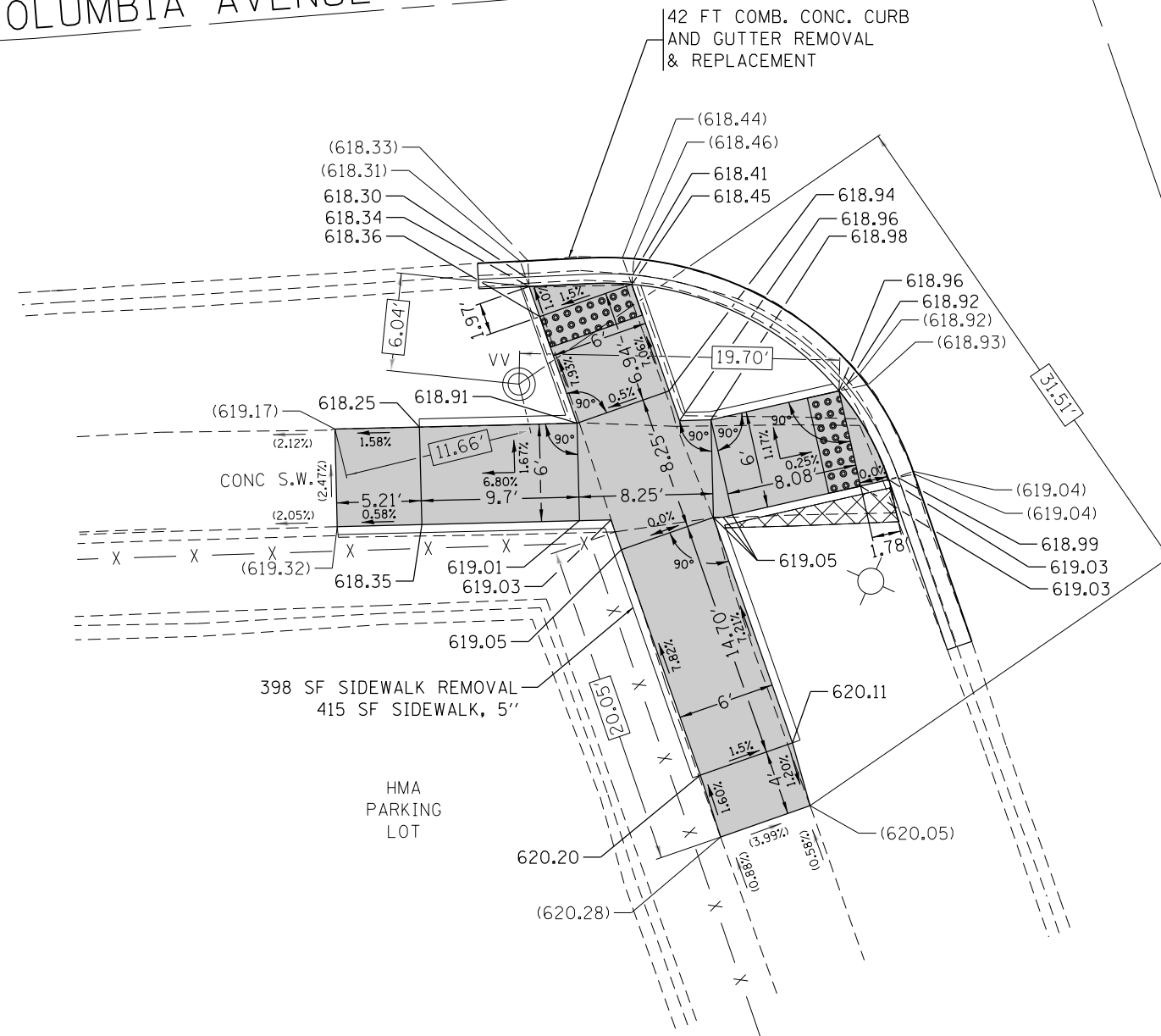

RIDGE BOULEVARD

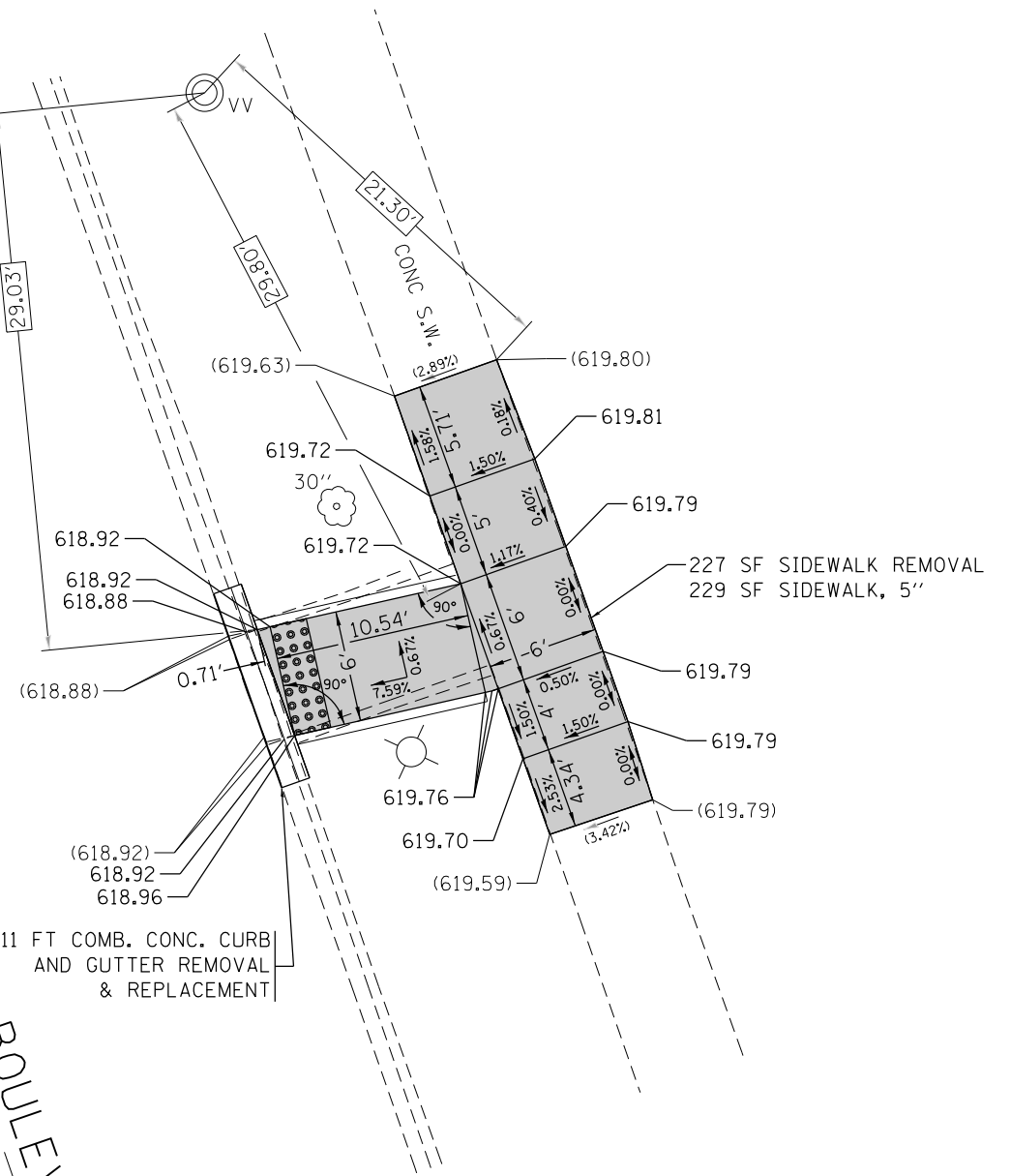

REFERENCE BENCHMARK ELEV 620.21
 BENCHMARK : TBM 9 CHISELED SQUARE ON NORTH SIDE OF LIGHT POLE BASE
 LOCATION : NORTH WEST CORNER OF RIDGE BOULEVARD AND COLUMBIA AVENUE

LEGEND

- xx.xx' EXISTING LENGTH
- ==== PROPOSED SIDE CURB
- () EXISTING ELEVATION/SLOPE
- PROPOSED SIDEWALK
- ▣ (with dots) DETECTABLE WARNINGS
- ▣ (with cross-hatch) SIDEWALK REMOVAL
REPLACE W/TOPSOIL & SOD

FILE NAME =	USER NAME = PENCEPL	DESIGNED - PLP 04/04/2017	REVISED -
p:\work\084EBIDINTEG\illinois.gov\PWIDOT\Documents\DOT Offices\District 1\Projects\041616\Drawings\Design\1616-60404\2017		DRAWN	REVISED -
Default	PLOT SCALE = 10.0000" / in.	CHECKED -	REVISED -
	PLOT DATE = 4/5/2017	DATE -	REVISED -

**STATE OF ILLINOIS
DEPARTMENT OF TRANSPORTATION**

**SIDEWALK DETAIL PLAN
RIDGE BOULEVARD - SO FARGO AVENUE TO DEVON AVENUE**

F.A.U. RTÉ.	SECTION	COUNTY	TOTAL SHEETS	SHEET NO.
2744	3839-RS-1	COOK	37	11
CONTRACT NO. 62C98				
ILLINOIS FED. AID PROJECT				

SCALE: SHEET OF SHEETS STA. TO STA.

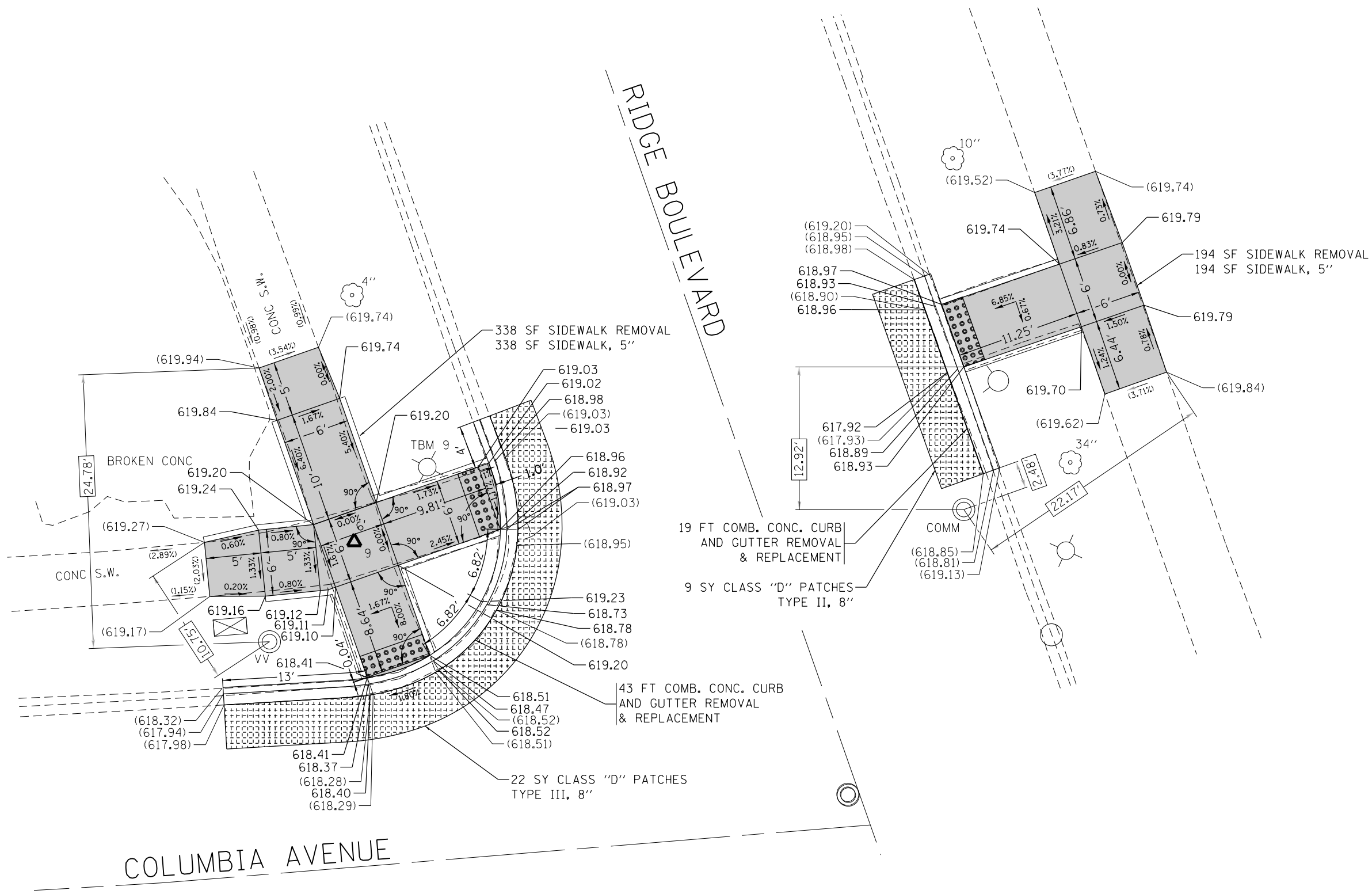

LEGEND

- xx.xx' EXISTING LENGTH
- ==== PROPOSED SIDE CURB
- () EXISTING ELEVATION/SLOPE
- PROPOSED SIDEWALK
- DETECTABLE WARNINGS
- SIDEWALK REMOVAL REPLACE W/TOPSOIL & SOD

REFERENCE BENCHMARK ELEV 620.21
 BENCHMARK : TBM 9 CHISELED SQUARE ON NORTH SIDE OF LIGHT POLE BASE
 LOCATION : NORTH WEST CORNER OF RIDGE BOULEVARD AND COLUMBIA AVENUE

FILE NAME =	USER NAME = PENCEPL	DESIGNED - PLP 04/04/2017	REVISED -
p:\11\084EBIDINTEG\Illinois.gov\PWIDOT\Documents\DOT Offices\District 1\Projects\041616\Notes\Design\PLP\1616-04-04-2017			REVISED -
Default	PLOT SCALE = 10.0000' / in.	CHECKED -	REVISED -
	PLOT DATE = 4/5/2017	DATE -	REVISED -

**STATE OF ILLINOIS
DEPARTMENT OF TRANSPORTATION**

**SIDEWALK DETAIL PLAN
RIDGE BOULEVARD - SO FARGO AVENUE TO DEVON AVENUE**

SCALE: SHEET OF SHEETS STA. TO STA.

F.A.U. RTE.	SECTION	COUNTY	TOTAL SHEETS	SHEET NO.
2744	3839-RS-1	COOK	37	12

CONTRACT NO. 62C98

ILLINOIS FED. AID PROJECT

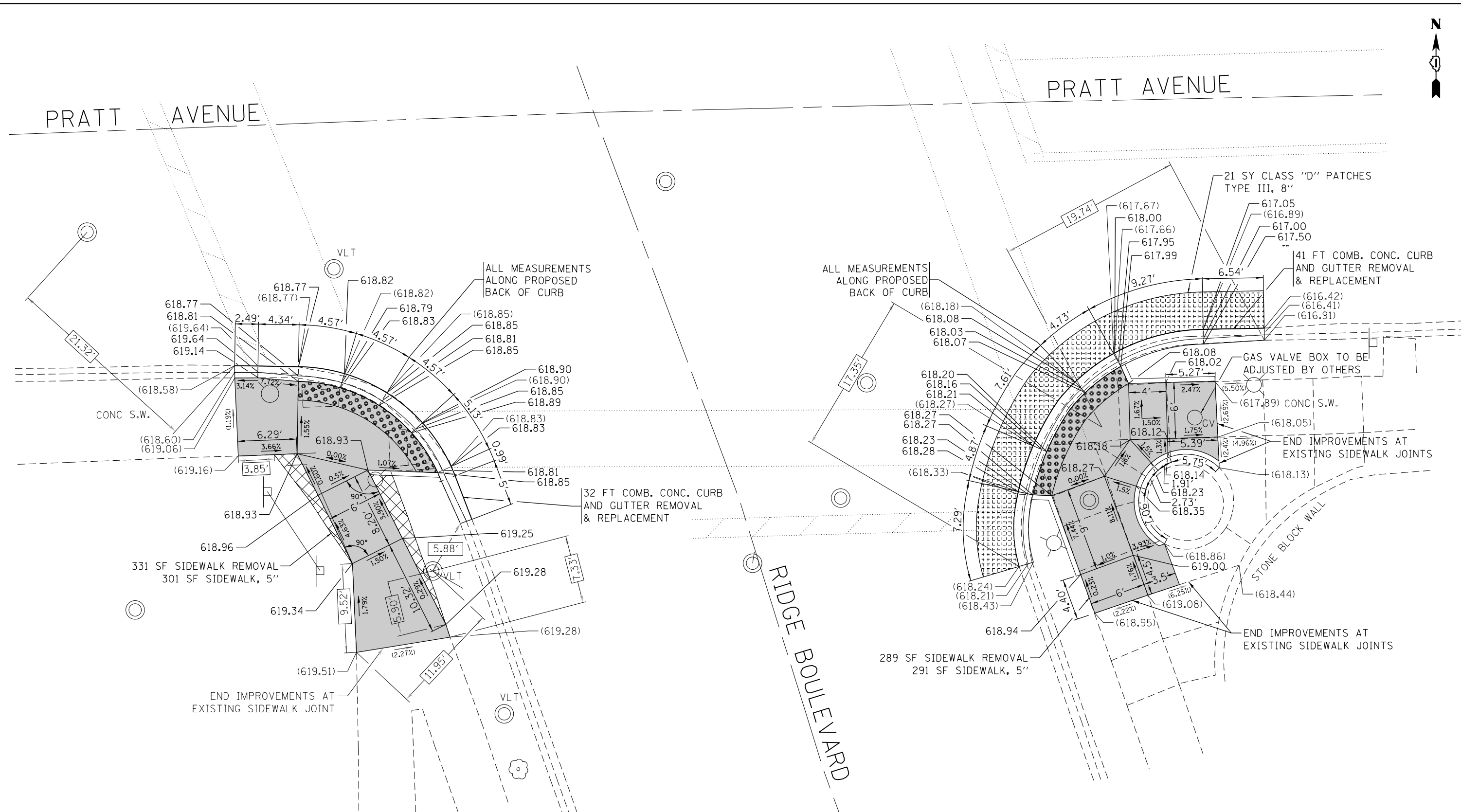

REFERENCE BENCHMARK ELEV 619.14

BENCHMARK : TBM 8 CHISELED SQUARE ON NORTH SIDE OF LIGHT POLE BASE

LOCATION : NORTH WEST CORNER OF RIDGE BOULEVARD AND PRATT AVENUE

LEGEND



EXISTING LENGTH



PROPOSED SIDE CURB



EXISTING ELEVATION/SLOPE



PROPOSED SIDEWALK



DETECTABLE WARNINGS



SIDEWALK REMOVAL
REPLACE W/TOPSOIL & SOD

FILE NAME =	USER NAME = PENCEPL	DESIGNED - PLP 04/04/2017	REVISED -
pw\l\084EBIDINTEG\illinois.gov\PI\DOT\Documents\DOT Offices\District 1\Projects\D14161\Drawings\Design\PLP1616-04042017			REVISED -
		CHECKED -	REVISED -
Default	PLOT DATE = 4/5/2017	DATE -	REVISED -

**STATE OF ILLINOIS
DEPARTMENT OF TRANSPORTATION**

**SIDEWALK DETAIL PLAN
RIDGE BOULEVARD - SO FARGO AVENUE TO DEVON AVENUE**

SCALE: SHEET OF SHEETS STA. TO STA.

F.A.U. RTE.	SECTION	COUNTY	TOTAL SHEETS	SHEET NO.
2744	3839-RS-1	COOK	37	13
			CONTRACT NO. 62C98	
		ILLINOIS FED. AID PROJECT		

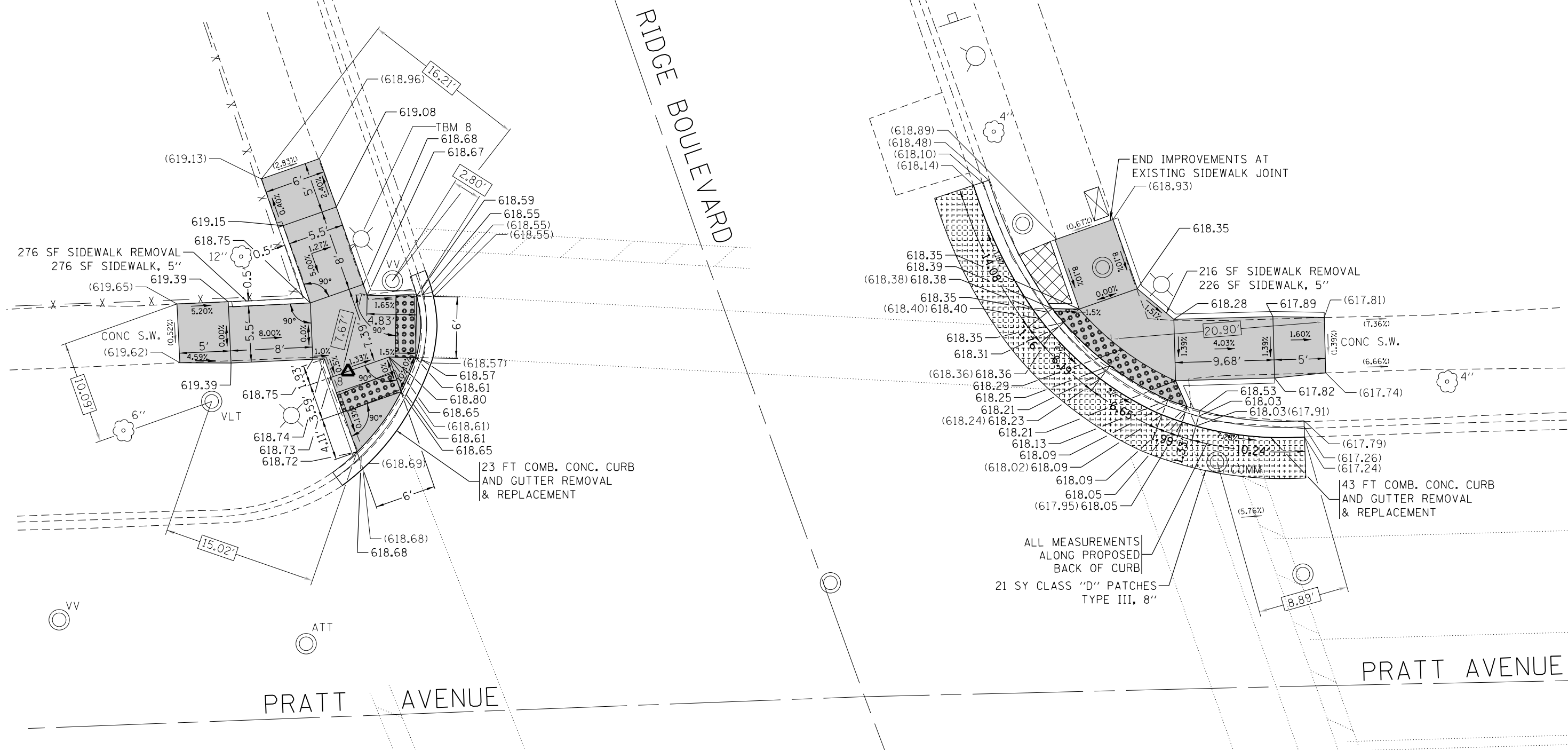

REFERENCE BENCHMARK ELEV 619.14
 BENCHMARK : TBM 8 CHISELED SQUARE ON NORTH SIDE OF LIGHT POLE BASE
 LOCATION : NORTH WEST CORNER OF RIDGE BOULEVARD AND PRATT AVENUE

LEGEND		
xx.xx'	EXISTING LENGTH	 PROPOSED SIDEWALK
	PROPOSED SIDE CURB	●●●●● DETECTABLE WARNINGS
()	EXISTING ELEVATION/SLOPE	/ / / / / SIDEWALK REMOVAL REPLACE W/TOPSOIL & SOD

FILE NAME =	USER NAME = PENCEPL	DESIGNED - PLP 04/04/2017	REVISED -
pw:\IL\084EBIDINTEG\Illinois.gov\PIDOT\Documents\DOT Offices\District 1\Projects\0416161616\161616-041616\2017		DRAWN - PLP 04/04/2017	REVISED -
Default	PLOT SCALE = 10.0000' / in.	CHECKED -	REVISED -
	PLOT DATE = 4/5/2017	DATE -	REVISED -

STATE OF ILLINOIS
DEPARTMENT OF TRANSPORTATION

SIDEWALK DETAIL PLAN
RIDGE BOULEVARD - SO FARGO AVENUE TO DEVON AVENUE

SCALE: SHEET OF SHEETS STA. TO STA.

F.A.U. RTE.	SECTION	COUNTY	TOTAL SHEETS	SHEET NO.
2744	3839-RS-1	COOK	37	14
				CONTRACT NO. 62C98
ILLINOIS FED. AID PROJECT				



FARWELL AVENUE

FARWELL AVENUE

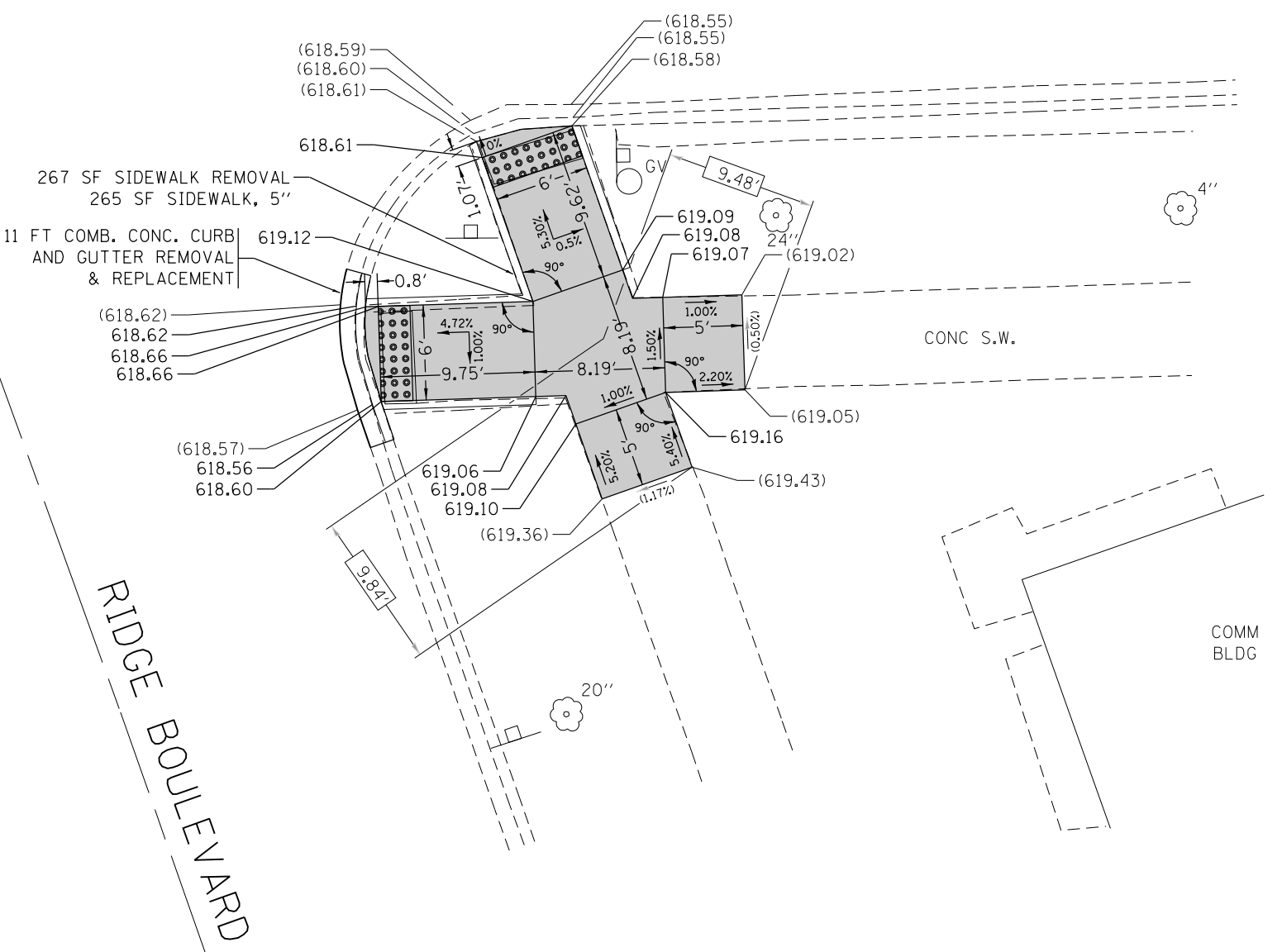
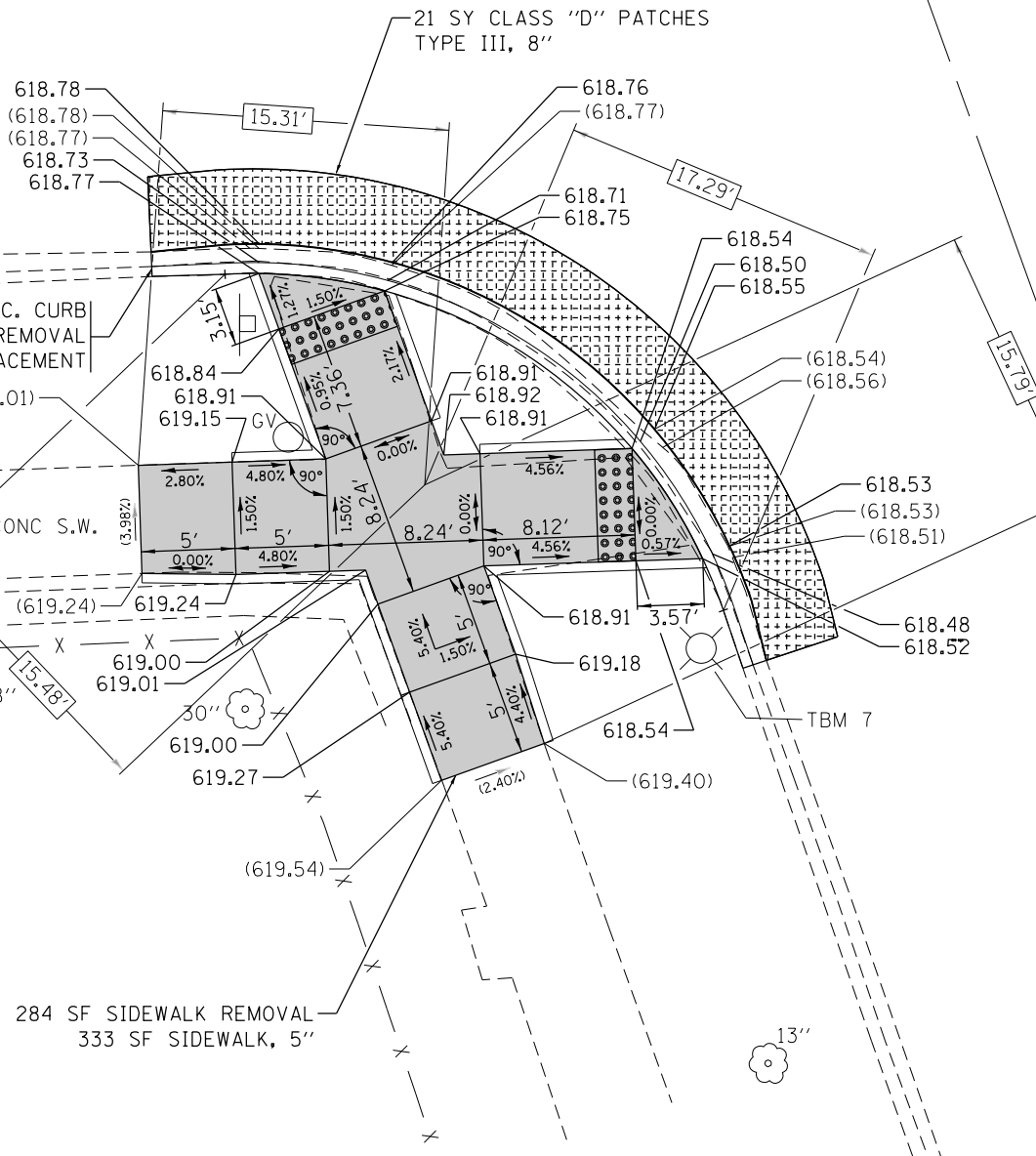

NOTE:
PROPOSED CURB AND GUTTER DOES NOT FOLLOW EXISTING DETERIORATED EDGE OF CURB/PAVEMENT. PLACE NEW 26.42 FT RADIUS B.6-12 CURB AND GUTTER, TANGENT TO EXISTING BACK OF CURBS OF EACH ROAD, USING PROPOSED ELEVATIONS PROVIDED. PROVIDE A 4 FT WIDE CLASS "D" PATCH ALONG THE NEW CURB.

REFERENCE BENCHMARK ELEV 620.75

BENCHMARK : TBM 7 CHISELED SQUARE ON NORTH SIDE OF LIGHT POLE BASE

LOCATION : SOUTH WEST CORNER OF RIDGE BOULEVARD AND FARWELL AVENUE

LEGEND

xx.xx'

EXISTING LENGTH



PROPOSED SIDE CURB

()

EXISTING ELEVATION/SLOPE



PROPOSED SIDEWALK



DETECTABLE WARNINGS



SIDEWALK REMOVAL
REPLACE W/TOPSOIL & SOD



CLASS D PATCH

FILE NAME =	USER NAME = PENCEPL	DESIGNED - PLP 04/04/2017	REVISED -
pw:\IL084EBIDINTEG Illinois.gov\PI\DOT\Documents\DOT Offices\District 1\Projects\D1461616\Drawings\Design\11616-04\404\2017		DRAWN - PLP 04/04/2017	REVISED -
Default	PLOT DATE = 4/5/2017	CHECKED -	REVISED -
		DATE -	REVISED -

STATE OF ILLINOIS
DEPARTMENT OF TRANSPORTATION

SIDEWALK DETAIL PLAN
RIDGE BOULEVARD - SO FARGO AVENUE TO DEVON AVENUE

SCALE: SHEET OF SHEETS STA. TO STA.

F.A.U. RTÉ.	SECTION	COUNTY	TOTAL SHEETS	SHEET NO.
2744	3839-RS-1	COOK	37	15
CONTRACT NO. 62C98				
ILLINOIS FED. AID PROJECT				

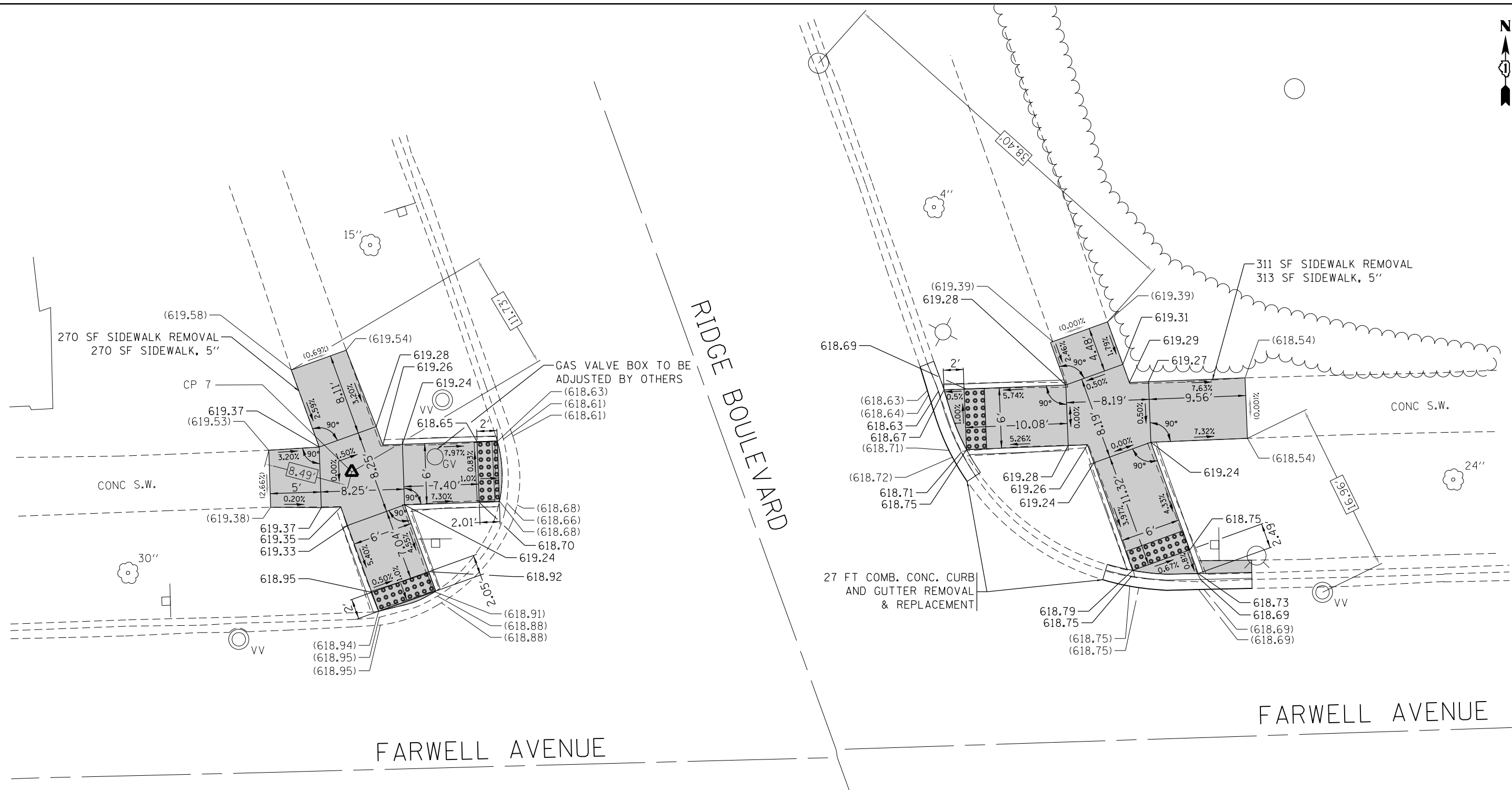

REFERENCE BENCHMARK ELEV 620.75
 BENCHMARK : TBM 7 CHISELED SQUARE ON NORTH SIDE OF LIGHT POLE BASE
 LOCATION : SOUTH WEST CORNER OF RIDGE BOULEVARD AND FARWELL AVENUE

LEGEND

- xx.xx' EXISTING LENGTH
- ==== PROPOSED SIDE CURB
- () EXISTING ELEVATION/SLOPE
- PROPOSED SIDEWALK
- DETECTABLE WARNINGS
- SIDEWALK REMOVAL
REPLACE W/TOPSOIL & SOD

FILE NAME =	USER NAME = PENCEPL	DESIGNED - PLP 04/04/2017	REVISED -
pw\11\084EBIDINTEG\illinois.gov\PIDOT\Documents\DOT Offices\District 1\Projects\014161\Drawings\Design\111616-61404-0017			REVISED -
Default	PLOT SCALE = 10.0000' / in.	CHECKED -	REVISED -
	PLOT DATE = 4/5/2017	DATE -	REVISED -

**STATE OF ILLINOIS
 DEPARTMENT OF TRANSPORTATION**

**SIDEWALK DETAIL PLAN
 RIDGE BOULEVARD - SO FARGO AVENUE TO DEVON AVENUE**

SCALE: SHEET OF SHEETS STA. TO STA.

F.A.U. RTE.	SECTION	COUNTY	TOTAL SHEETS	SHEET NO.
2744	3839-RS-1	COOK	37	16
CONTRACT NO. 62C98				
ILLINOIS FED. AID PROJECT				

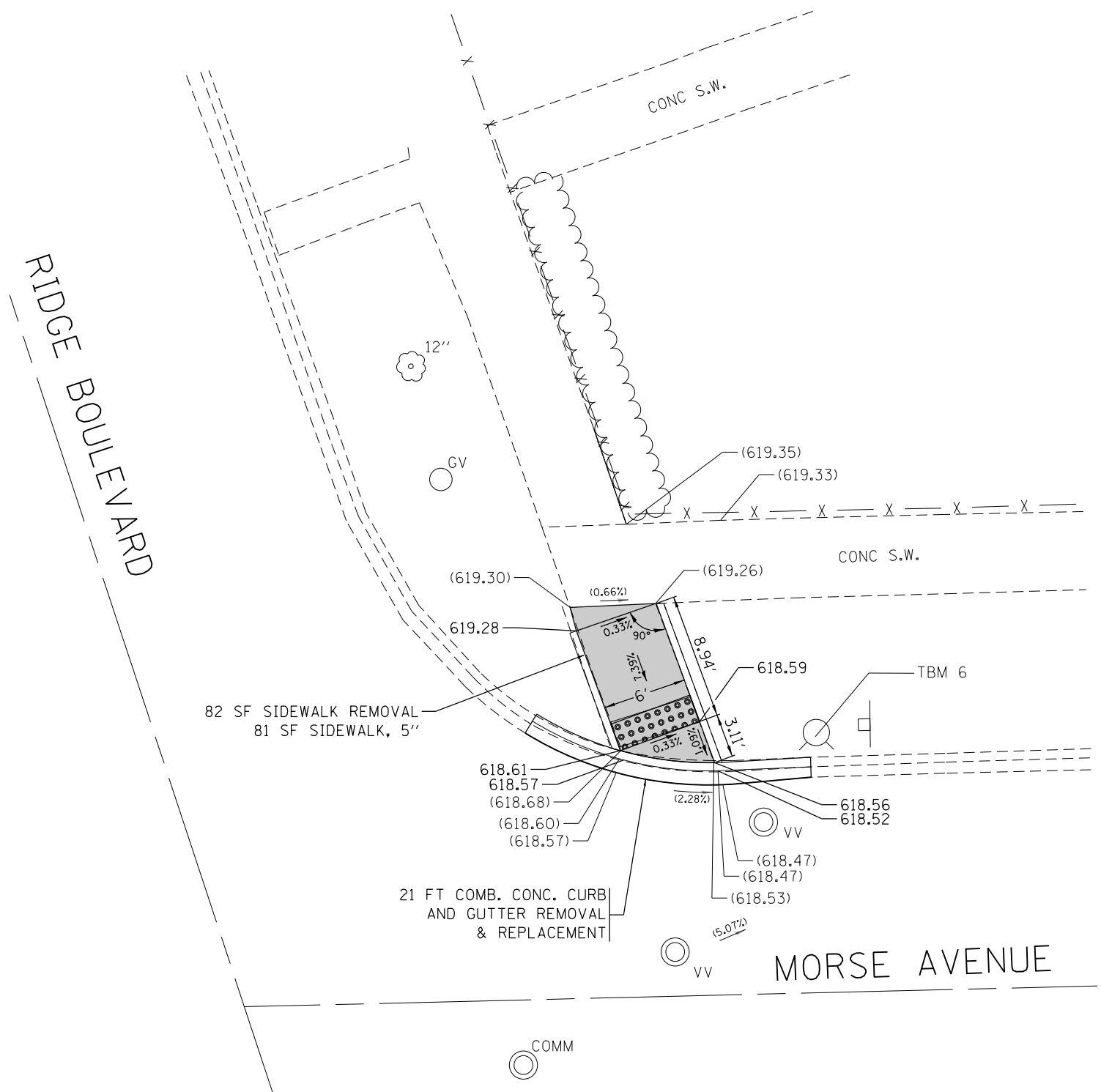

REFERENCE BENCHMARK ELEV 620.05
 BENCHMARK : TBM 6 CHAIN BOLT ON HYDRANT
 LOCATION : NORTH EAST CORNER OF RIDGE BOULEVARD AND MORSE AVENUE EAST

LEGEND	
xx.xx'	EXISTING LENGTH
=====	PROPOSED SIDE CURB
()	EXISTING ELEVATION/SLOPE
	PROPOSED SIDEWALK
	DETECTABLE WARNINGS
	SIDEWALK REMOVAL REPLACE W/TOPSOIL & SOD

FILE NAME =	USER NAME = PENCEPL	DESIGNED - PLP 04/04/2017	REVISED -
pw:\IL\084EBIDINTEG\Illinois.gov\PWIDOT\Documents\DOT Offices\District 1\Projects\041616\Drawings\Design\111616-04\041616-04.dwg			REVISED -
Default	PLOT SCALE = 10.0000' / in.	CHECKED -	REVISED -
	PLOT DATE = 4/5/2017	DATE -	REVISED -

**STATE OF ILLINOIS
 DEPARTMENT OF TRANSPORTATION**

**SIDEWALK DETAIL PLAN
 RIDGE BOULEVARD - SO FARGO AVENUE TO DEVON AVENUE**

SCALE: SHEET OF SHEETS STA. TO STA.

F.A.U. RTÉ.	SECTION	COUNTY	TOTAL SHEETS	SHEET NO.
2744	3839-RS-1	COOK	37	17
ILLINOIS FED. AID PROJECT			CONTRACT NO. 62C98	

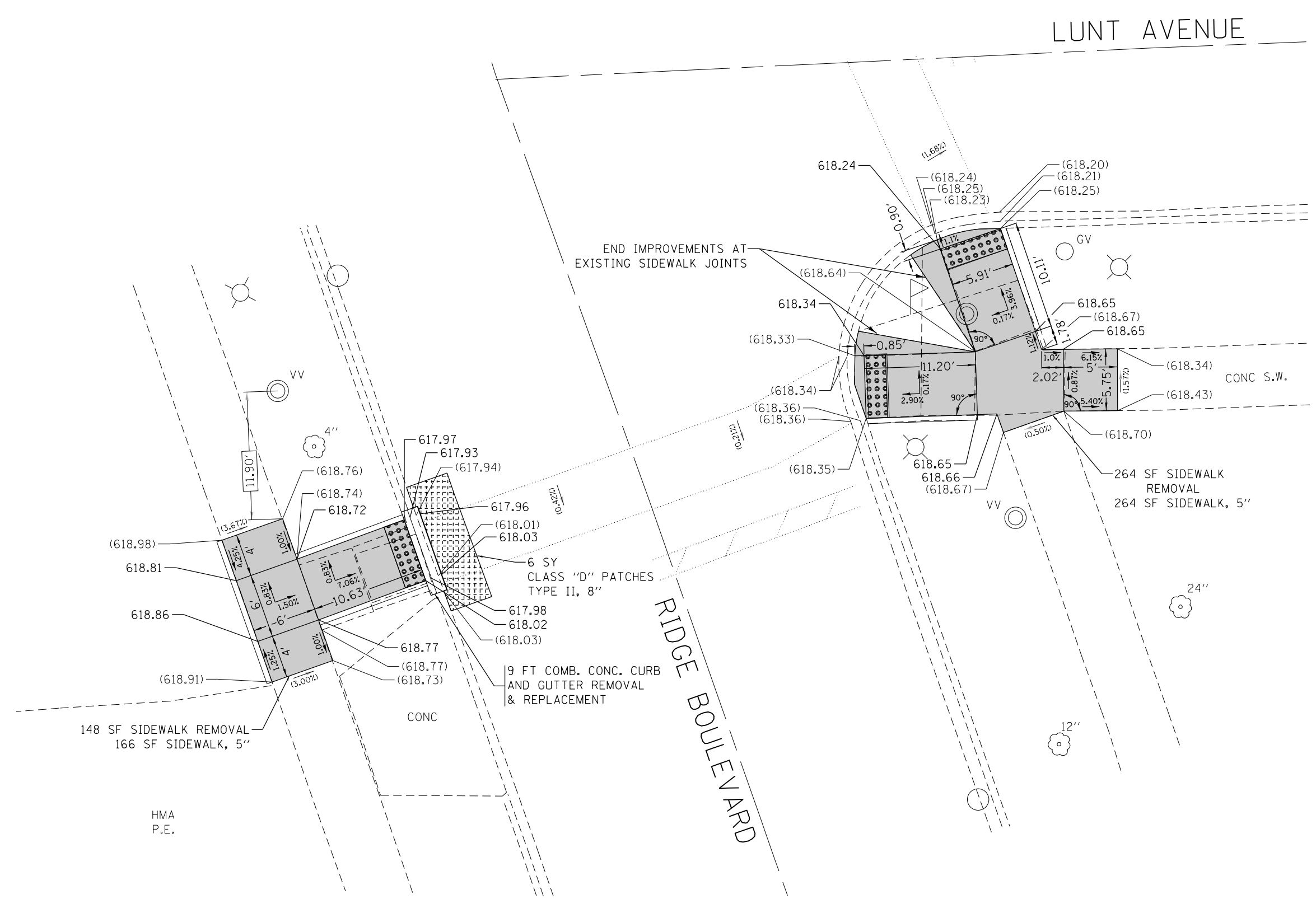

REFERENCE BENCHMARK ELEV 618.88
 BENCHMARK : TBM 5 EAST EDGE OF TRAFFIC SIGNAL
 LOCATION : SOUTH WEST CORNER OF RIDGE BOULEVARD AND LUNT AVENUE WEST

LEGEND

xx.xx'	EXISTING LENGTH		PROPOSED SIDEWALK		CLASS D PATCH
==	PROPOSED SIDE CURB		DETECTABLE WARNINGS		SIDEWALK REMOVAL REPLACE W/TOPSOIL & SOD
()	EXISTING ELEVATION/SLOPE				

FILE NAME =	USER NAME = PENCEPL	DESIGNED - PLP 04/04/2017	REVISED -
pw:\IL\084EBIDINTEG.illinois.gov\PIWIDOT\Documents\IDOT Offices\District 1\Projects\041616\Drawings\Design\PLP\616-04-04-2017		DRAWN - PLP 04/04/2017	REVISED -
Default	PLOT SCALE = 10.0000' / in.	CHECKED -	REVISED -
	PLOT DATE = 4/5/2017	DATE -	REVISED -

**STATE OF ILLINOIS
 DEPARTMENT OF TRANSPORTATION**

**SIDEWALK DETAIL PLAN
 RIDGE BOULEVARD - SO FARGO AVENUE TO DEVON AVENUE**

SCALE: SHEET OF SHEETS STA. TO STA.

F.A.U. RTÉ.	SECTION	COUNTY	TOTAL SHEETS	SHEET NO.
2744	3839-RS-1	COOK	37	18
ILLINOIS FED. AID PROJECT			CONTRACT NO. 62C98	

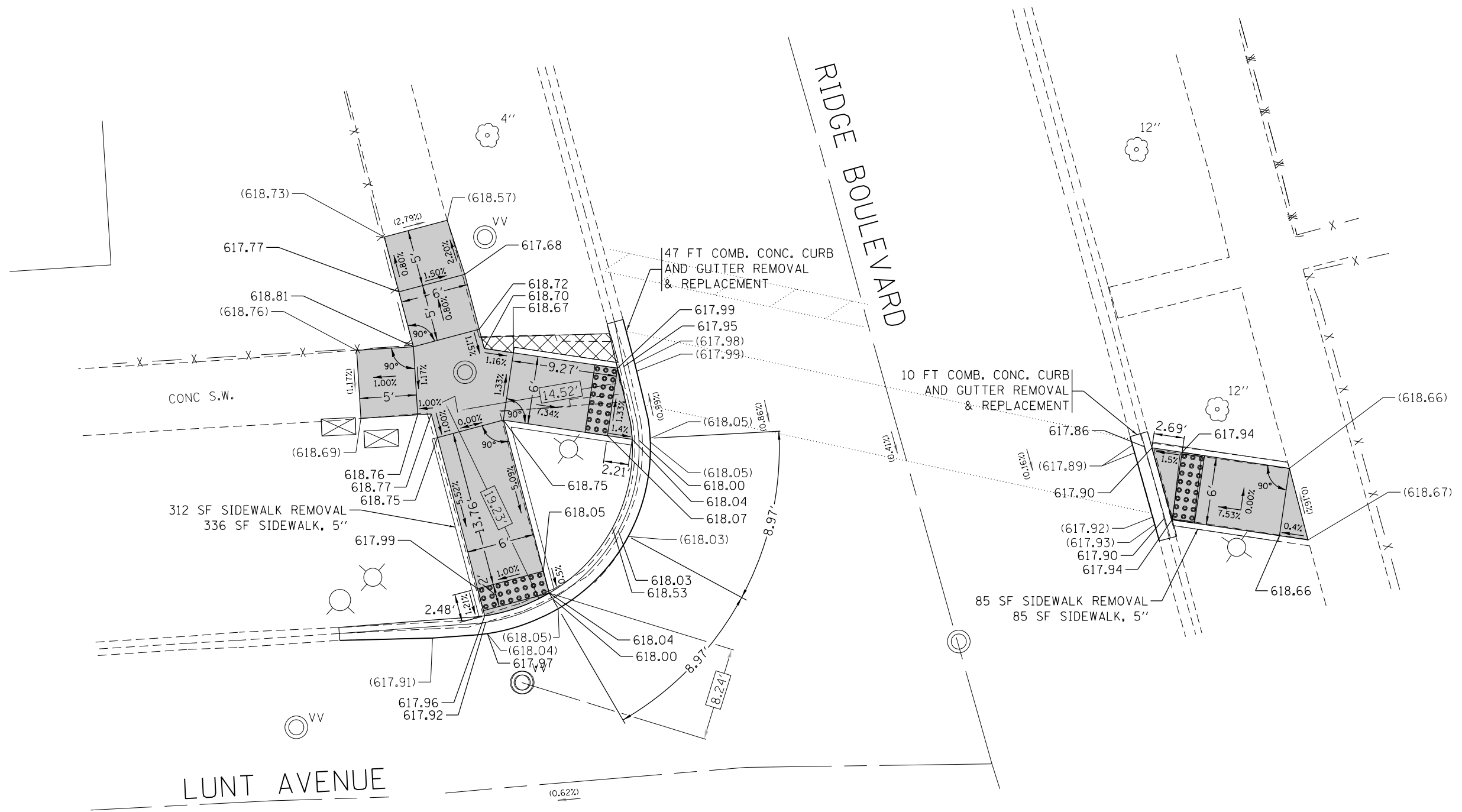

REFERENCE BENCHMARK ELEV 618.88
 BENCHMARK : TBM 5 EAST EDGE OF TRAFFIC SIGNAL
 LOCATION : SOUTH WEST CORNER OF RIDGE BOULEVARD AND LUNT AVENUE WEST

LEGEND

- xx.xx' EXISTING LENGTH
- PROPOSED SIDE CURB
- () EXISTING ELEVATION/SLOPE
- PROPOSED SIDEWALK
- DETECTABLE WARNINGS
- SIDEWALK REMOVAL REPLACE W/TOPSOIL & SOD

FILE NAME =	USER NAME = PENCEPL	DESIGNED - PLP 04/04/2017	REVISED -
p:\11084EBIDINTEG\illinois.gov\PI\DOT\Documents\DOT Offices\District 1\Projects\0146\BROWns\Design\0146-6176-001-001.dwg		DATE - 04/04/2017	REVISED -
Default	PLOT SCALE = 10.0000' / in.	CHECKED -	REVISED -
	PLOT DATE = 4/5/2017	DATE -	REVISED -

**STATE OF ILLINOIS
 DEPARTMENT OF TRANSPORTATION**

**SIDEWALK DETAIL PLAN
 RIDGE BOULEVARD - SO FARGO AVENUE TO DEVON AVENUE**

SCALE: SHEET OF SHEETS STA. TO STA.

F.A.U. RTE.	SECTION	COUNTY	TOTAL SHEETS	SHEET NO.
2744	3839-RS-1	COOK	37	20
CONTRACT NO. 62C98				
ILLINOIS FED. AID PROJECT				

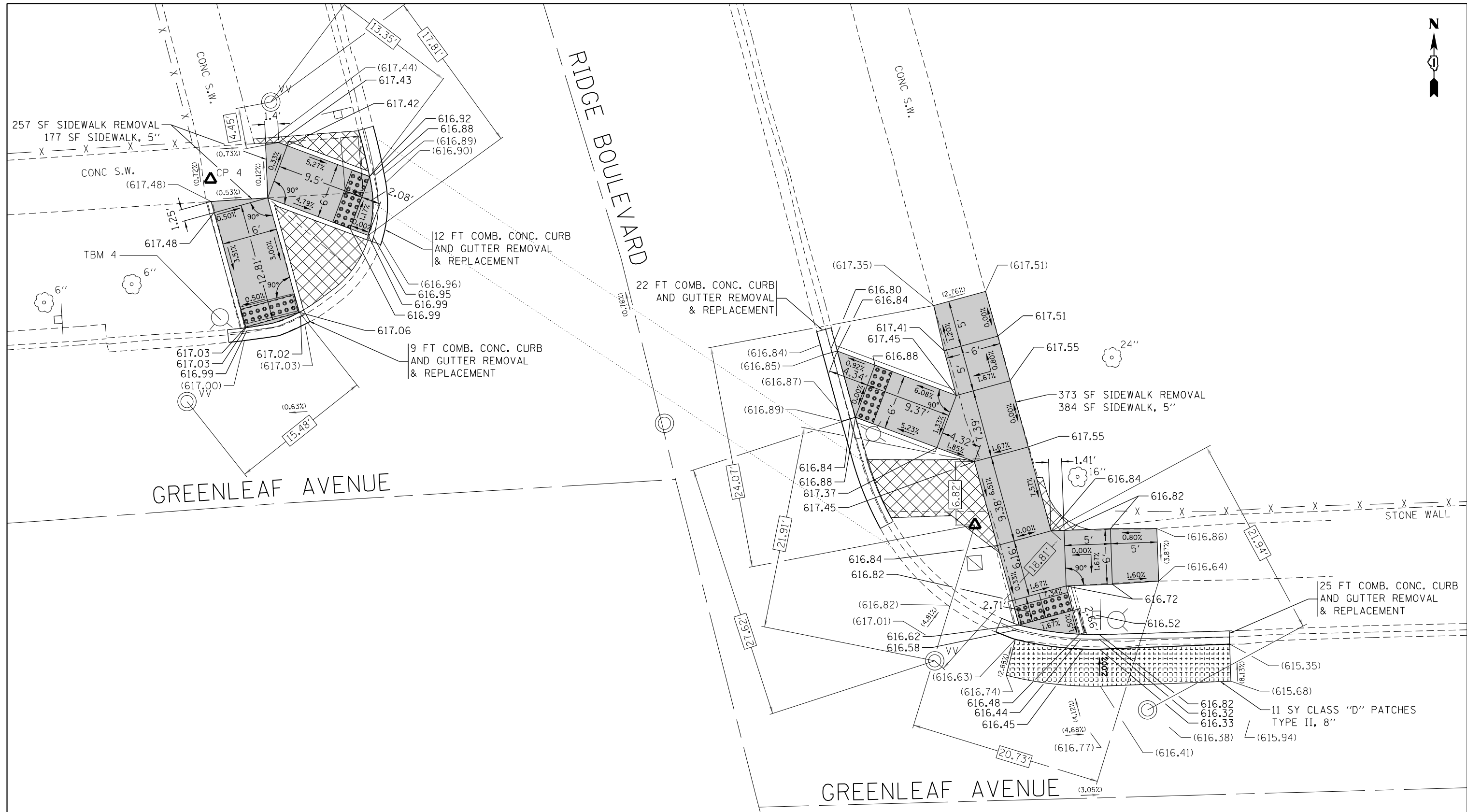

REFERENCE BENCHMARK ELEV 618.34

BENCHMARK : TBM 4 CHAIN BOLT ON HYDRANT

LOCATION : NORTH WEST CORNER OF RIDGE BOULEVARD AND GREENLEAF AVENUE WEST

LEGEND

xx.xx'

EXISTING LENGTH

==

PROPOSED SIDE CURB

()

EXISTING ELEVATION/SLOPE



PROPOSED SIDEWALK

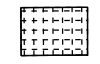

CLASS D PATCH



DETECTABLE WARNINGS



SIDEWALK REMOVAL REPLACE W/TOPSOIL & SOD

FILE NAME =	USER NAME = PENCEPL	DESIGNED - PLP 04/04/2017	REVISED -
p:\11\084EBIDINTEG\Illinois.gov\PIDOT\Documents\DOT Offices\District 1\Projects\014161\Drawings\Design\PLP\616-60404\2017		DRAWN -	REVISED -
Default	PLOT SCALE = 10.0000' / in.	CHECKED -	REVISED -
	PLOT DATE = 4/5/2017	DATE -	REVISED -

**STATE OF ILLINOIS
DEPARTMENT OF TRANSPORTATION**

**SIDEWALK DETAIL PLAN
RIDGE BOULEVARD - SO FARGO AVENUE TO DEVON AVENUE**

SCALE: SHEET OF SHEETS STA. TO STA.

F.A.U. RTE.	SECTION	COUNTY	TOTAL SHEETS	SHEET NO.
2744	3839-RS-1	COOK	37	22
ILLINOIS FED. AID PROJECT			CONTRACT NO. 62C98	

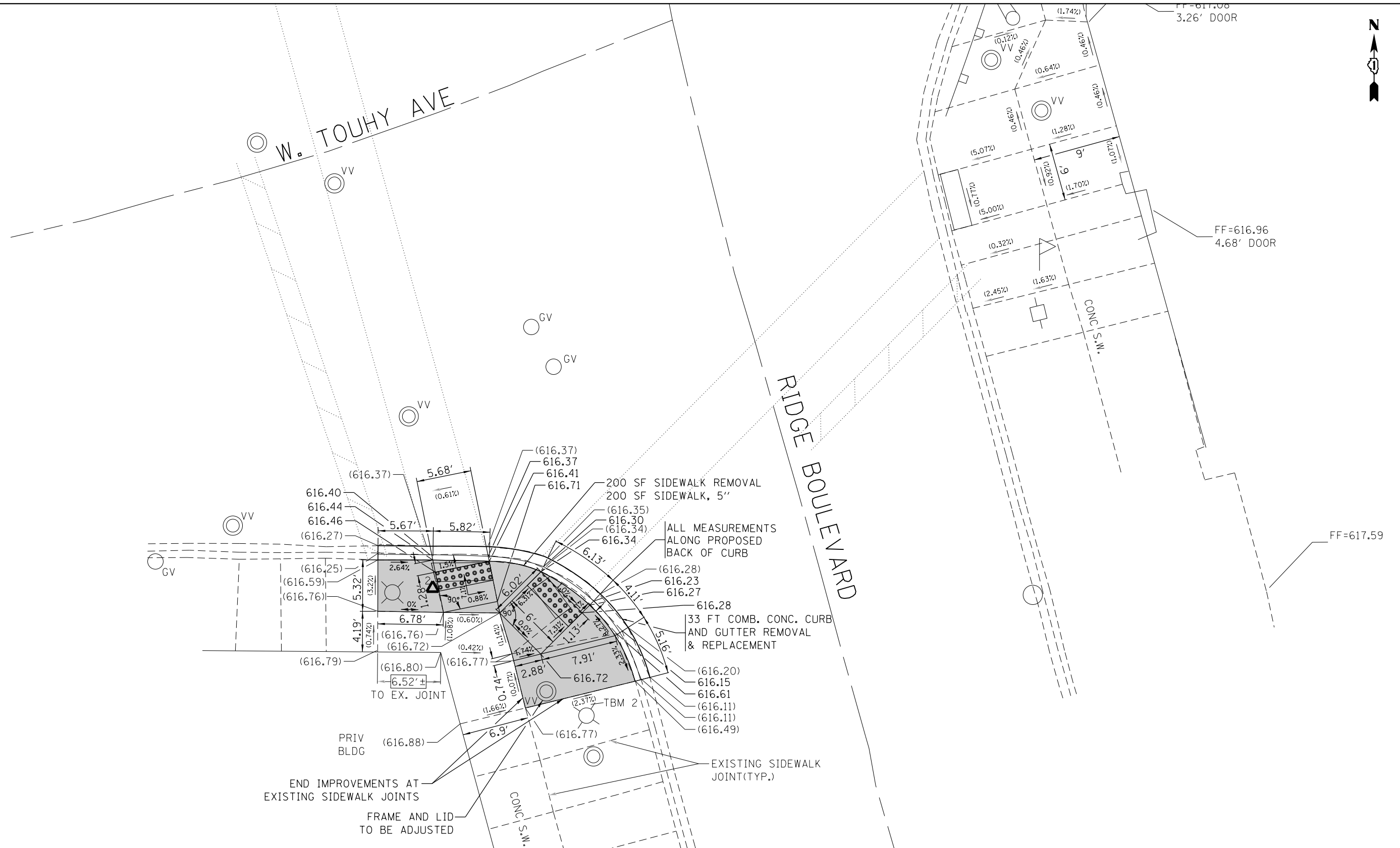

REFERENCE BENCHMARK ELEV 616.83
 BENCHMARK : TBM 2 CHISELED SQUARE ON NW CORNER OF LIGHT POLE BASE
 LOCATION : SOUTH WEST CORNER OF RIDGE BOULEVARD AND TOUHY AVENUE

LEGEND	
xx.xx'	EXISTING LENGTH
==	PROPOSED SIDE CURB
()	EXISTING ELEVATION/SLOPE
[Solid Grey Box]	PROPOSED SIDEWALK
[Grid Pattern Box]	DETECTABLE WARNINGS
[Cross-hatch Pattern Box]	SIDEWALK REMOVAL REPLACE W/TOPSOIL & SOD

FILE NAME =	USER NAME = PENCEPL	DESIGNED - PLP 04/04/2017	REVISED -
pw:\IL\084EBID\INTEG\illinois.gov\PWIDOT\Documents\DOT Offices\District 1\Projects\041616\Drawings\Design\PLP\616-04-04-2017			REVISED -
Default	PLOT SCALE = 10.0000' / in.	CHECKED -	REVISED -
	PLOT DATE = 4/5/2017	DATE -	REVISED -

**STATE OF ILLINOIS
 DEPARTMENT OF TRANSPORTATION**

**SIDEWALK DETAIL PLAN
 RIDGE BOULEVARD - SO FARGO AVENUE TO DEVON AVENUE**

SCALE: SHEET OF SHEETS STA. TO STA.

F.A.U. RTE.	SECTION	COUNTY	TOTAL SHEETS	SHEET NO.
2744	3839-RS-1	COOK	37	24
CONTRACT NO. 62C98			ILLINOIS FED. AID PROJECT	

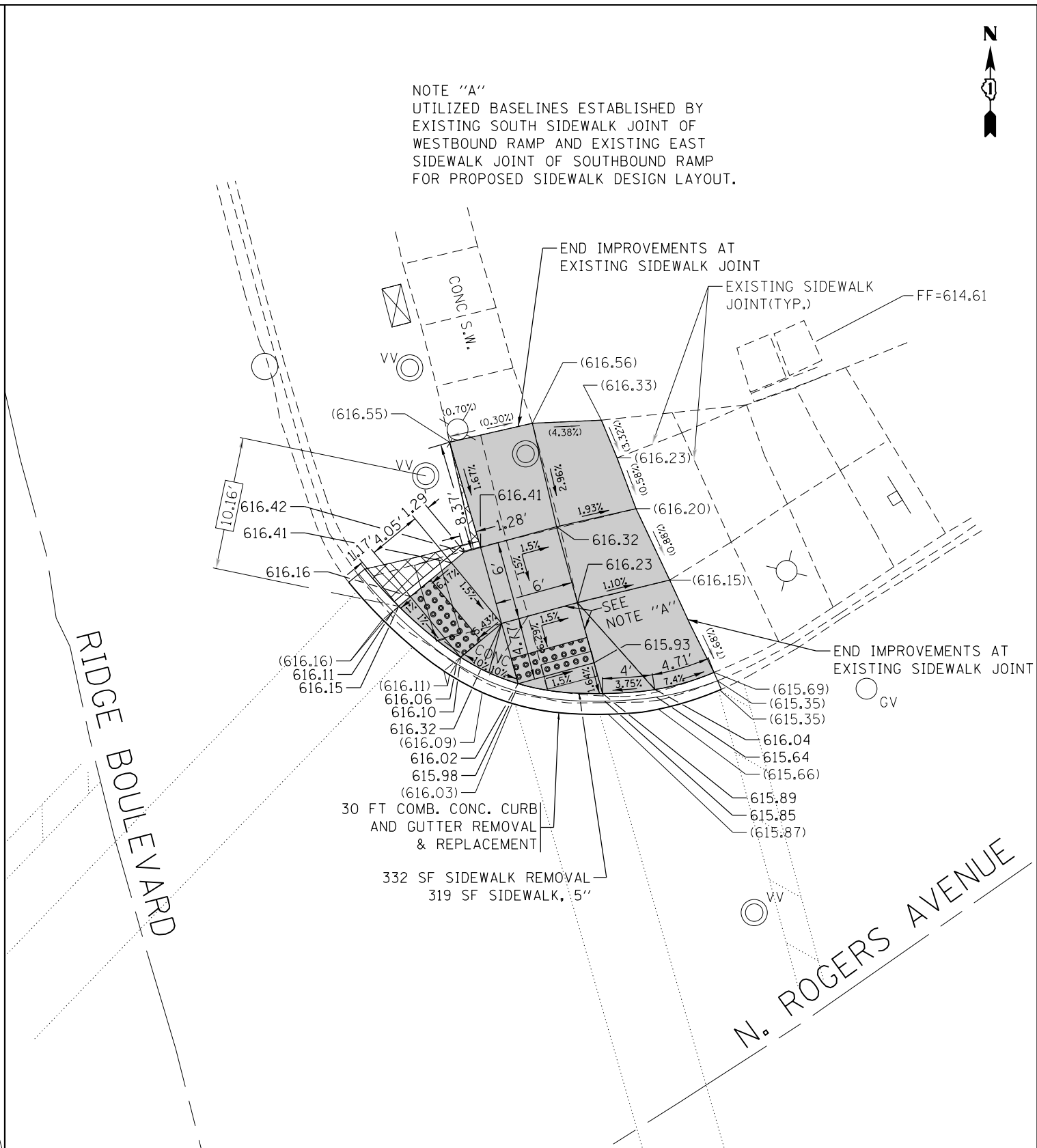
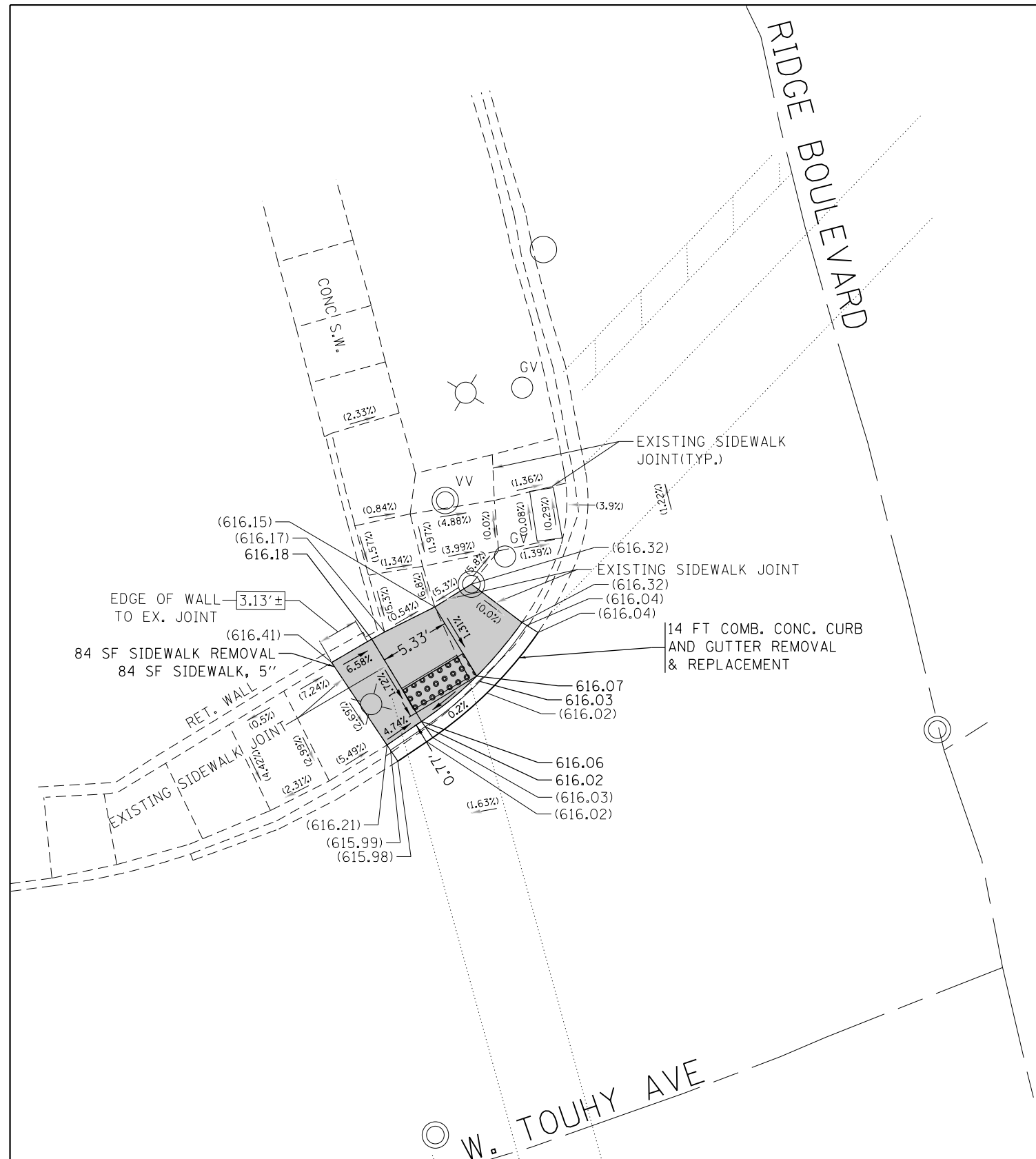

REFERENCE BENCHMARK ELEV 616.83
 BENCHMARK : TBM 2 CHISELED SQUARE ON NW CORNER OF LIGHT POLE BASE
 LOCATION : SOUTH WEST CORNER OF RIDGE BOULEVARD AND TOUHY AVENUE

LEGEND	
xx.xx'	EXISTING LENGTH
	PROPOSED SIDE CURB
()	EXISTING ELEVATION/SLOPE
	PROPOSED SIDEWALK
	DETECTABLE WARNINGS
	SIDEWALK REMOVAL REPLACE W/TOPSOIL & SOD

REFERENCE BENCHMARK ELEV 616.83
 BENCHMARK : TBM 2 CHISELED SQUARE ON NW CORNER OF LIGHT POLE BASE
 LOCATION : SOUTH WEST CORNER OF RIDGE BOULEVARD AND TOUHY AVENUE

FILE NAME =	USER NAME = PENCEPL	DESIGNED - PLP 04/04/2017	REVISED -
p:\11\084EBIDINTEG\illinois.gov\PIDOT\Documents\DOT Offices\District 1\Projects\0416\0416-04\0416-04-04\0416-04-04.dwg		DRAWN - PLP 04/04/2017	REVISED -
Default	PLOT SCALE = 10.0000 ' / in.	CHECKED -	REVISED -
	PLOT DATE = 4/5/2017	DATE -	REVISED -

**STATE OF ILLINOIS
 DEPARTMENT OF TRANSPORTATION**

**SIDEWALK DETAIL PLAN
 RIDGE BOULEVARD - SO FARGO AVENUE TO DEVON AVENUE**

SCALE: SHEET OF SHEETS STA. TO STA.

F.A.U. RTE.	SECTION	COUNTY	TOTAL SHEETS	SHEET NO.
2744	3839-RS-1	COOK	37	25
CONTRACT NO. 62C98			ILLINOIS FED. AID PROJECT	

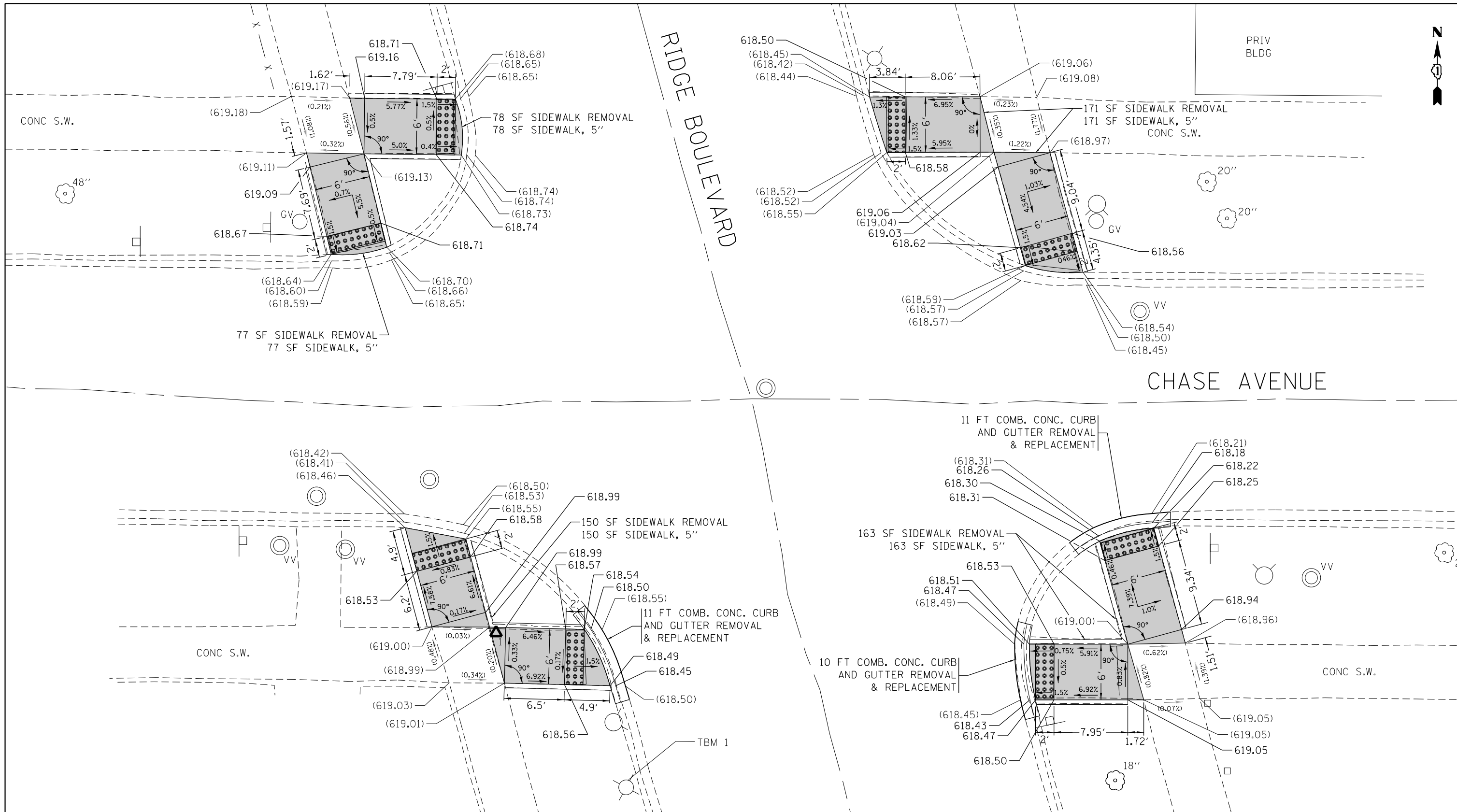

REFERENCE BENCHMARK ELEV 620.56
 BENCHMARK : TBM 1 CHISELED SQUARE ON NORTH SIDE OF LIGHT POLE BASE
 LOCATION : SOUTH WEST CORNER OF RIDGE BOULEVARD AND CHASE AVENUE

LEGEND	
xx.xx'	EXISTING LENGTH
=====	PROPOSED SIDE CURB
()	EXISTING ELEVATION/SLOPE
[Solid Gray Box]	PROPOSED SIDEWALK
[Dotted Box]	DETECTABLE WARNINGS
[Cross-hatched Box]	SIDEWALK REMOVAL REPLACE W/TOPSOIL & SOD

FILE NAME =	USER NAME = PENCEPL	DESIGNED - PLP 04/04/2017	REVISED -
pw:\IL\084EBIDINTEG\Illinois.gov\PI\DOT\Documents\DOT Offices\District 1\Projects\041616\Drawings\Design\PLP\1616-04-04-2017			REVISED -
Default	PLOT SCALE = 10.0000' / in.	CHECKED -	REVISED -
	PLOT DATE = 4/5/2017	DATE -	REVISED -

**STATE OF ILLINOIS
 DEPARTMENT OF TRANSPORTATION**

**SIDEWALK DETAIL PLAN
 RIDGE BOULEVARD - SO FARGO AVENUE TO DEVON AVENUE**

SCALE: SHEET OF SHEETS STA. TO STA.

F.A.U. RTE.	SECTION	COUNTY	TOTAL SHEETS	SHEET NO.
2744	3839-RS-1	COOK	37	26
ILLINOIS FED. AID PROJECT			CONTRACT NO. 62C98	

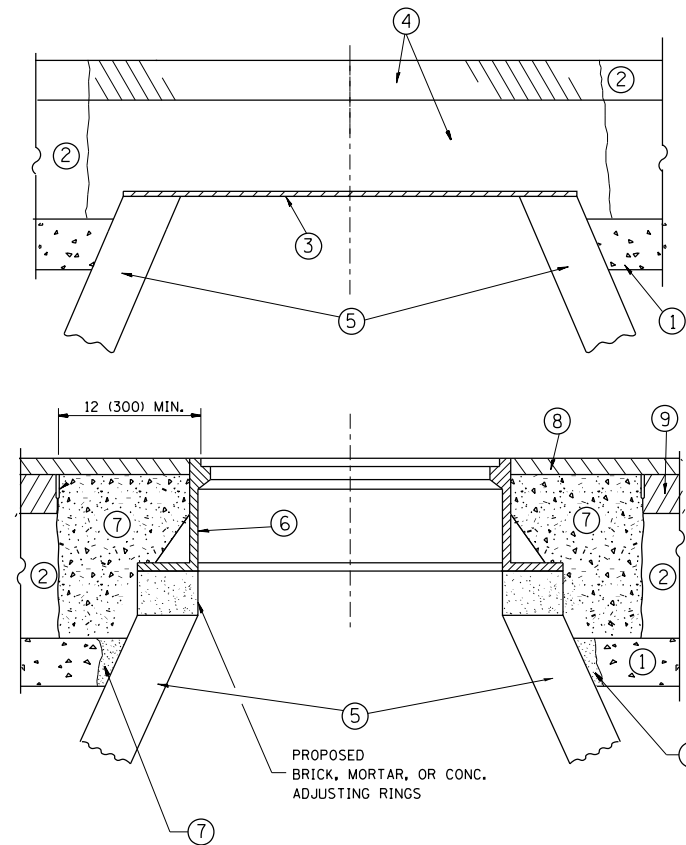

CONSTRUCTION PROCEDURES

STAGE 1 (BEFORE PAVEMENT MILLING)

- A) REMOVE A MINIMUM OF 12 (300) OF THE PAVEMENT FROM AROUND THE STRUCTURE.
- B) REMOVE THE EXISTING FRAME AND LID FROM THE STRUCTURE.
- C) COVER THE STRUCTURE OPENING WITH A 36 (900) DIAMETER METAL PLATE.
- D) BACKFILL WITH CRUSHED STONE AND A MINIMUM 1/2 (40) THICK HMA SURFACE MIX APPROVED BY THE ENGINEER.

STAGE 2 (AFTER PAVEMENT MILLING)

- A) REMOVE THE HMA SURFACE MIX AND CRUSHED STONE.
- B) INSTALL THE FRAME AND LID; ADJUST THE FRAME TO ITS FINAL SURFACE ELEVATION.
- C) THE SURROUNDING SPACE SHALL BE FILLED WITH CLASS PP-1* CONCRETE TO THE ELEVATION OF THE SURFACE OF THE EXISTING BASE COURSE OR THE BINDER COURSE.

* UNLESS OTHERWISE SPECIFIED IN THE PLANS.

THE PROCEDURE EXPLAINED ABOVE SHALL CONFORM TO THE APPLICABLE PORTIONS OF SECTIONS 353, 406, 602, AND 603 OF THE STANDARD SPECIFICATIONS EXCEPT THAT "THE CONTRACTOR SHALL ADJUST THE STRUCTURES TO THE FINISHED PAVEMENT ELEVATION NO MORE THAN 5 CALENDAR DAYS PRIOR TO PLACEMENT OF THE FINAL LIFT OF SURFACE UNLESS APPROVED BY THE ENGINEER."

LEGEND

- ① SUB-BASE GRANULAR MATERIAL
- ② EXISTING PAVEMENT
- ③ 36 (900) DIAMETER METAL PLATE
- ④ PROPOSED CRUSHED STONE AND HMA SURFACE MIX
- ⑤ EXISTING STRUCTURE
- ⑥ FRAME AND LID (SEE NOTES)
- ⑦ CLASS PP-1* CONCRETE
- ⑧ PROPOSED HMA SURFACE COURSE
- ⑨ PROPOSED HMA BINDER COURSE

LOCATION OF STRUCTURES:

THE CONTRACTOR WILL BE REQUIRED TO KEEP A RECORD OF THE LOCATIONS OF THE BURIED STRUCTURES ACCORDING TO THE STATION AND DISTANCE LEFT OR RIGHT OF THE CENTERLINE OF PAVEMENT. UPON COMPLETION OF THE WORK, THE CONTRACTOR WILL DELIVER THE RECORD TO THE ENGINEER.

BASIS OF PAYMENT:

REMOVING FRAMES AND LIDS ON DRAINAGE AND UTILITY STRUCTURES IN THE PAVEMENT PRIOR TO MILLING, AND ADJUSTING TO FINAL GRADE PRIOR TO PLACING THE SURFACE COURSE, WILL BE PAID FOR AT THE CONTRACT UNIT PRICE EACH FOR "FRAMES AND LIDS TO BE ADJUSTED (SPECIAL)."

THIS WORK WILL NOT BE PAID FOR WHEN DRAINAGE AND UTILITY STRUCTURES ARE SPECIFIED FOR PAYMENT AS STRUCTURE RECONSTRUCTION.

NEW FRAMES AND LIDS, WHEN SPECIFIED, WILL BE PAID FOR SEPARATELY.

NOTES:

EXISTING BROKEN FRAMES AND LIDS SHALL BE REMOVED AND DISPOSED OF BY THE CONTRACTOR AND SHALL BE REPLACED AS DIRECTED BY THE ENGINEER. REPLACEMENT FRAMES AND LIDS WILL BE PAID FOR IN ACCORDANCE WITH ARTICLE 109.04 OF THE STANDARD SPECIFICATIONS UNLESS A SEPARATE PAY ITEM HAS BEEN PROVIDED.

IF THE EXISTING LIDS ARE OPEN, THE FRAME WILL BE ADJUSTED TO THE ELEVATION OF THE MILLED PAVEMENT SURFACE PRIOR TO THE MILLING OPERATION. THE FRAME WILL NOT BE REMOVED AND COVERED BY THE METAL PLATE.

CITY OF CHICAGO CASTINGS ARE THE PROPERTY OF THE CITY AND THE CONTRACTOR SHALL NOTIFY THE CITY FOR REMOVAL AND DISPOSITION OF THE CASTINGS.

THE METAL PLATE USED TO COVER THE STRUCTURE SHALL REMAIN THE PROPERTY OF THE CONTRACTOR.

WHEN STRUCTURES ARE TO BE ADJUSTED OR RECONSTRUCTED, THE LOWERING AND RAISING OF THE FRAMES AND LIDS WILL NOT BE PAID FOR SEPARATELY BUT WILL BE INCLUDED IN THE COST OF THE CORRESPONDING PAY ITEM.

DETAILS FOR FRAMES AND LIDS ADJUSTMENT WITH MILLING

ALL DIMENSIONS ARE IN INCHES (MILLIMETERS) UNLESS OTHERWISE SHOWN

FILE NAME =	USER NAME = PENCEPL	DESIGNED - R. SHAH	REVISED - R. WIEDEMAN 05-14-04
p:\1\084EBIDINTEG.illinois.gov\PI\DOT\Documents\DOT Offices\District 1\Projects\0146\Drawings\Design\Diststd.dgn			REVISED - R. BORO 01-01-07
	PLOT SCALE = 100.0000' / 1in.	CHECKED -	REVISED - R. BORO 03-09-11
	PLOT DATE = 4/5/2017	DATE - 10-25-94	REVISED - R. BORO 12-06-11

**STATE OF ILLINOIS
DEPARTMENT OF TRANSPORTATION**

**DETAILS FOR
FRAMES AND LIDS ADJUSTMENT WITH MILLING**

SCALE: NONE SHEET NO. 1 OF 1 SHEETS STA. TO STA.

F.A.U. RTE.	SECTION	COUNTY	TOTAL SHEETS	SHEET NO.
2744	3839-RS-1	COOK	37	27
BD600-03 (BD-8)		CONTRACT NO. 62C98		
FED. ROAD DIST. NO. 1 ILLINOIS FED. AID PROJECT				

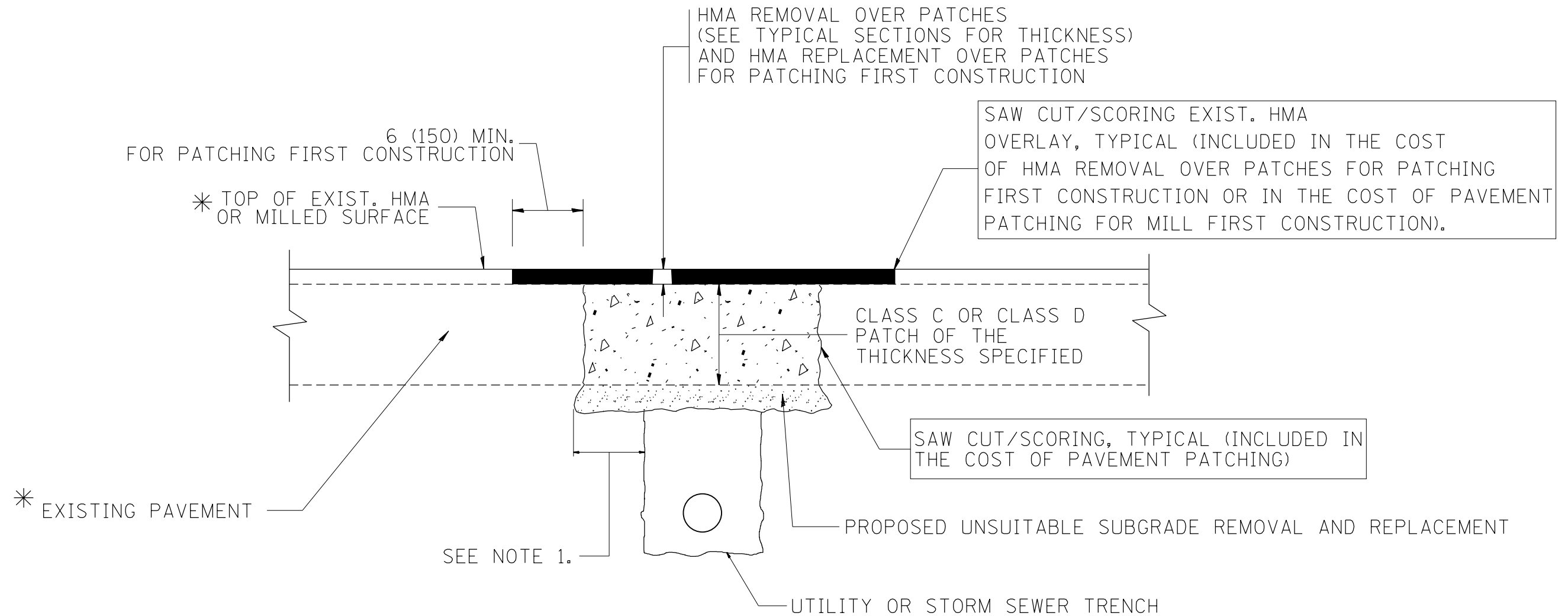

* SEE TYPICAL SECTIONS FOR THICKNESS AND MATERIALS

NOTES:

1. THE WIDTH OF THE FULL DEPTH PATCH OVER A TRENCH SHALL BE 12 (300) WIDER ON EACH SIDE OF THE TRENCH.
2. FOR METHOD OF MEASUREMENT AND BASIS OF PAYMENT, SEE RECURRING SPECIAL PROVISION "PATCHING WITH HOT-MIX ASPHALT OVERLAY REMOVAL".

SEQUENCE OF CONSTRUCTION (PATCHING FIRST)

1. REMOVE THE EXISTING HMA MATERIAL OVER THE AREA TO BE PATCHED.
2. REMOVE AND REPLACE WITH CLASS C OR D PATCH.
3. REPLACE HMA MATERIAL OVER THE AREA TO BE PATCHED.

SEQUENCE OF CONSTRUCTION (MILLING FIRST)

1. MILL HMA FIRST IF THERE IS AT LEAST 4 1/2 INCHES OR MORE OF HMA MATERIAL ON TOP OF THE EXISTING PAVEMENT OR IF THE PAVEMENT IS FULL DEPTH HMA. A MINIMUM OF 2 INCHES OF HMA MATERIAL SHALL BE IN PLACE AFTER MILLING.
2. REMOVE AND REPLACE WITH FULL DEPTH CLASS D PATCHES TO TOP OF MILLED SURFACE.

ALL DIMENSIONS ARE IN INCHES (MILLIMETERS) UNLESS OTHERWISE SHOWN.

FILE NAME =	USER NAME = PENCEPL	DESIGNED - R. SHAH	REVISED - A. ABBAS 04-27-98	STATE OF ILLINOIS DEPARTMENT OF TRANSPORTATION	PAVEMENT PATCHING FOR HMA SURFACED PAVEMENT			F.A.U. RTE.	SECTION	COUNTY	TOTAL SHEETS	SHEET NO.
pw:\IL\084EBIDINTEG.illinois.gov\PIWIDOT\Documents\DOT Offices\District 1\Projects\DI4161\Drawings\Design\Diststd.dgn		CHECKED -	REVISED - R. BORO 01-01-07					2744	3839-RS-1	COOK	37	28
PLOT SCALE = 100.0000' / 1in.		DATE - 10-25-94	REVISED - R. BORO 09-04-07		BD400-04 (BD-22)			CONTRACT NO. 62C98				
PLOT DATE = 4/5/2017			REVISED - K. ENG 10-27-08		SCALE: NONE	SHEET NO. 1 OF 1 SHEETS	STA.	TO STA.	FED. ROAD DIST. NO. 1 ILLINOIS FED. AID PROJECT			

VARIABLE - TO MEET EXISTING DIMENSIONS AND FIELD CONDITIONS (SEE NOTE ②)

PROP. CONC. CURB OR CURB AND GUTTER REPLACEMENT IN ACCORDANCE WITH STATE STANDARD 606001. (SEE NOTE ②)

SAW CUT FULL DEPTH - INCLUDED IN THE COST OF SIDEWALK, DRIVEWAY OR MEDIAN SURFACE REMOVAL PAY ITEM.

SEE STATE STANDARD 606001
EXISTING OR PROPOSED HMA SURFACE (IF APPLICABLE)

18" (450) MAX.

1/4" (5) **

EXISTING SIDEWALK, DRIVEWAY, MEDIAN SURFACE, SOD OR GROUND.

PROPOSED SIDEWALK, DRIVEWAY PAVEMENT, MEDIAN SURFACE OR SODDING SALT TOLERANT WITH TOP SOIL, 4" (100) SOD RESTORATION (SEE NOTE ①).

EXISTING CONCRETE PAVEMENT, CONCRETE BASE COURSE OR FLEXIBLE PAVEMENT

3" (75) MIN.

SUITABLE BACKFILL MATERIAL (INCLUDED IN THE COST OF CURB OR CURB AND GUTTER REMOVAL AND REPLACEMENT)

PROPOSED 3/4" (20) PREFORMED EXPANSION JOINT AT CONCRETE SIDEWALKS, DRIVEWAYS, AND MEDIANS. (INCLUDED IN THE COST OF CURB OR CURB AND GUTTER REMOVAL AND REPLACEMENT.)

* 3" (75) MINIMUM FROM TOP AND BOTTOM OF THE CONCRETE PAVEMENT OR BASE COURSE.

** IF THE FINAL SURFACE OF THE PAVEMENT IS CONCRETE, THE GUTTER IS TO BE FLUSH WITH THE PAVEMENT.

NOTE: ① SIDEWALK, DRIVEWAY PAVEMENT OR MEDIAN SURFACE SHALL BE SIMILAR TO THE MATERIAL BEING REMOVED AND WILL BE PAID FOR SEPARATELY.

SODDING, SALT TOLERANT AND TOP SOIL, FURNISH AND PLACE 4" WILL BE PAID FOR SEPARATELY.

② FERTILIZER FOR THE PLACEMENT OF THE SOD IS NOT REQUIRED

③ CURB OR CURB AND GUTTER REPLACEMENT SHALL MATCH THE SHAPE OF THE EXISTING CURB OR CURB AND GUTTER UNLESS OTHERWISE SPECIFIED.

④ FOR CURB OR CURB AND GUTTER REMOVAL AND REPLACEMENT ADJACENT TO FLEXIBLE PAVEMENT DELETE EPOXY COATED TIE BARS.

⑤ LONGITUDINAL BARS, IF ENCOUNTERED IN THE EXISTING CURB OR CURB AND GUTTER, ARE NOT TO BE REPLACED. CUTTING AND REMOVING LONGITUDINAL BARS SHALL BE INCLUDED IN THE COST OF CURB OR CURB AND GUTTER REMOVAL AND REPLACEMENT.

⑥ THE COST OF HMA SURFACE REMOVAL IN THE EXISTING GUTTER FLAG SHALL BE INCLUDED IN THE COST OF THE CURB AND GUTTER REMOVAL AND REPLACEMENT.

⑦ THE REMOVAL AND REPLACEMENT OF THE EXISTING CURB OR CURB AND GUTTER SHALL BE DONE IN ACCORDANCE WITH THE APPLICABLE PORTIONS OF SECTION 440 AND 606 OF THE STANDARD SPECIFICATIONS.

⑧ THE LOCATIONS OF REMOVAL AND REPLACEMENT OF EXISTING CURB OR CURB AND GUTTER SHALL BE DETERMINED BY THE RESIDENT ENGINEER AT THE TIME OF CONSTRUCTION.

UNSUITABLE SUB-BASE MATERIAL TO BE REMOVED, IF DIRECTED BY THE ENGINEER, SHALL BE REPLACED WITH EITHER SUB-BASE GRANULAR MATERIAL, TYPE B OR ADDITIONAL THICKNESS OF CONCRETE.

REMOVAL AND REPLACEMENT 4" (100) OR LESS IS INCLUDED IN THE COST OF CURB OR CURB AND GUTTER REMOVAL AND REPLACEMENT.

REMOVAL AND REPLACEMENT IN EXCESS OF 4" (100) WILL BE PAID FOR IN ACCORDANCE WITH ARTICLE 109.04 OF THE STANDARD SPECIFICATIONS.

PROPOSED #6 (20) EPOXY COATED TIE BARS 24" (600) LONG AT 24" (600) CENTERS WILL NOT BE PAID FOR SEPARATELY. DELETE EPOXY COATED TIE BARS IF EXISTING TIE BARS ARE USABLE AS DETERMINED BY THE ENGINEER. (SEE NOTE ③).

BASIS OF PAYMENT:
THIS WORK WILL BE PAID FOR AT THE CONTRACT UNIT PRICE PER FOOT (METER) FOR "CURB REMOVAL AND REPLACEMENT" OR "COMBINATION CONCRETE CURB AND GUTTER REMOVAL AND REPLACEMENT".

CURB OR CURB AND GUTTER REMOVAL AND REPLACEMENT

ALL DIMENSIONS ARE IN INCHES (MILLIMETERS) UNLESS OTHERWISE SHOWN.

FILE NAME =	USER NAME = PENCEPL	DESIGNED - A. HOUSEH	REVISED - R. SHAH 10-03-96	STATE OF ILLINOIS DEPARTMENT OF TRANSPORTATION	CURB OR CURB AND GUTTER REMOVAL AND REPLACEMENT	F.A.U. RE.	SECTION	COUNTY	TOTAL SHEETS	SHEET NO.
pw\1\084EBIDINTEG.illinois.gov\PIWIDOT\Documents\DOT Offices\District 1\Projects\014161\Drawings\Design\Diststd.dgn		REVISOR - A. ABBAS 03-21-97	REVISED - M. GOMEZ 01-22-01			2744	3839-RS-1	COOK	37	29
PLOT SCALE = 100.0000' / 1in.	CHECKED -	REVISOR - R. BORO 12-15-09				BD600-06 (BD-24)		CONTRACT NO. 62C98		
PLOT DATE = 4/5/2017	DATE - 03-11-94					SCALE: NONE	SHEET NO. 1 OF 1 SHEETS	STA.	TO STA.	FED. ROAD DIST. NO. 1 ILLINOIS FED. AID PROJECT

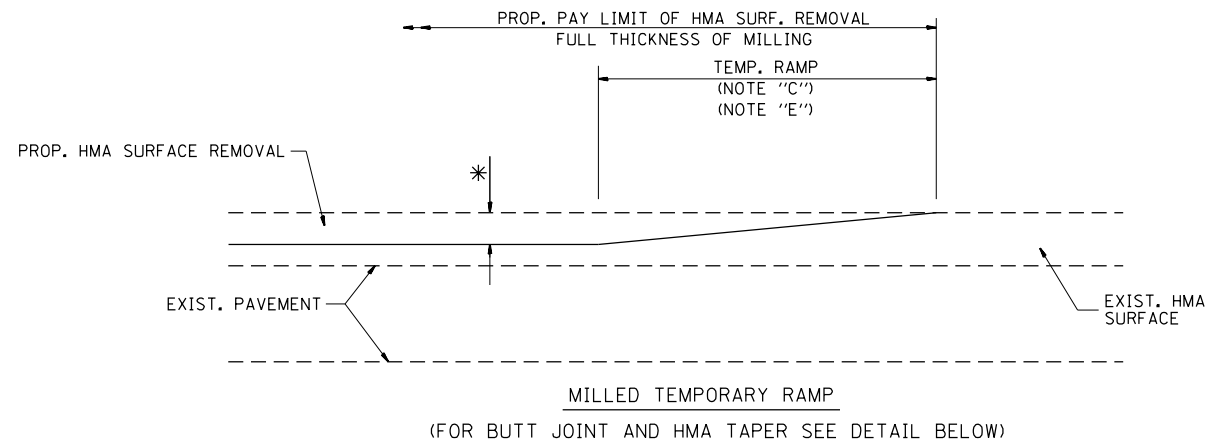

OPTION 1

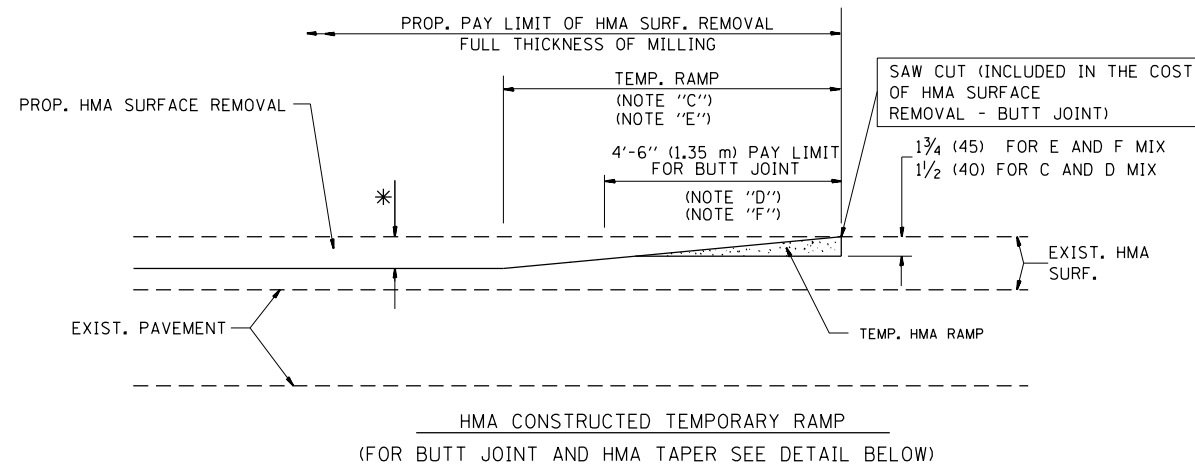

OPTION 2

TYPICAL TEMPORARY RAMP

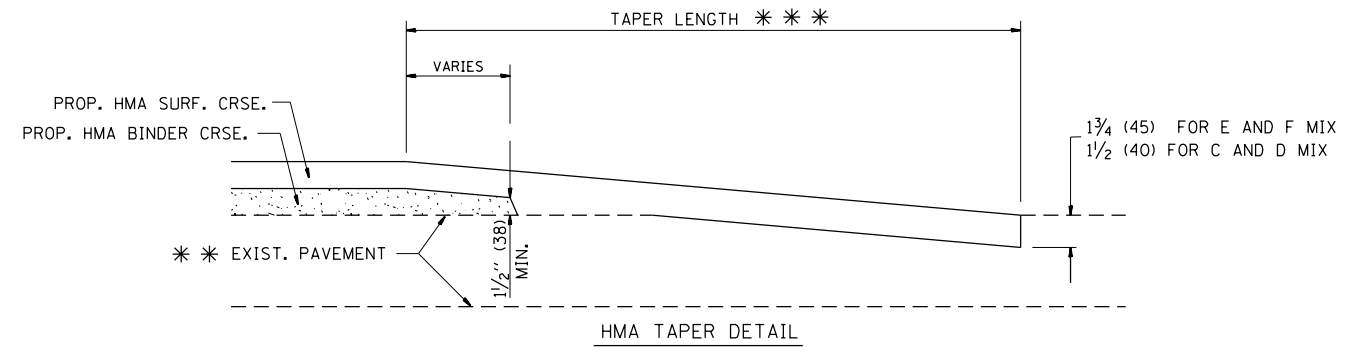
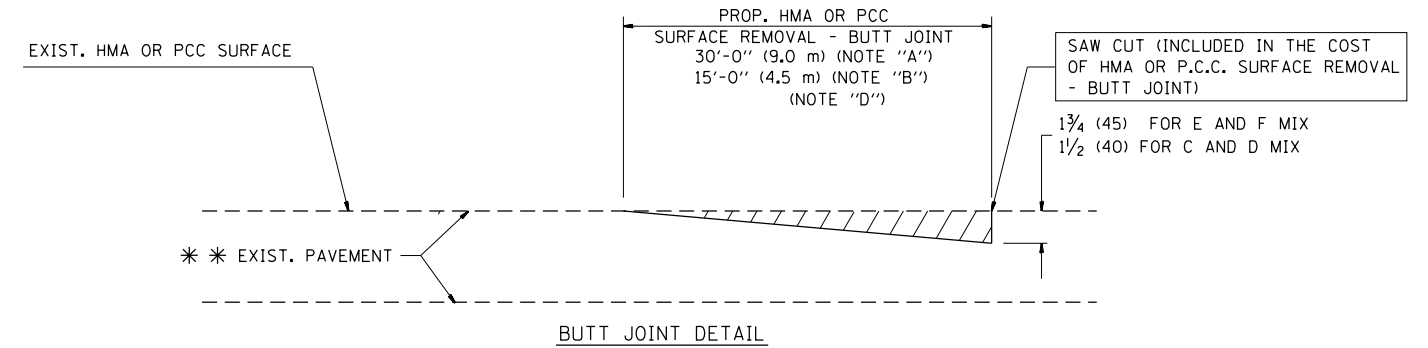

TYPICAL BUTT JOINT AND HMA TAPER FOR RESURFACING ONLY

* * PC CONCRETE, HMA OR HMA RESURFACED PAVEMENT.

NOTES

- A: MAINLINE ROADWAYS AND MAJOR SIDE ROADS.
 - B: MINOR SIDE ROADS.
 - C: THE TEMP. RAMP SHALL BE CONSTRUCTED IMMEDIATELY UPON REMOVAL OF THE EXISTING HMA SURFACE.
 - D: THE BUTT JOINT SHALL BE CONSTRUCTED IMMEDIATELY PRIOR TO PLACING THE PROPOSED HMA COURSES.
 - E: TAPER THE TEMP. RAMP AT A RATE OF 3'-0" (900 mm) PER 1 INCH (25 mm) OF MILLING THICKNESS.
 - F: INSTALLATION AND REMOVAL OF THE 4'-6" (1.35 m) TEMP. RAMP IS INCLUDED IN COST OF HMA SURFACE REMOVAL - BUTT JOINT
 - G: SEE ARTICLE 406.08 AND 406.14 OF THE STANDARD SPECIFICATIONS FOR "HMA AND/OR PCC SURFACE REMOVAL, BUTT JOINT".
- * SEE TYPICAL SECTIONS FOR MILLING THICKNESS.
- * * * 20'-0" (6.1 m) PER 1 (25) RESURFACING (NOTE "A")
10'-0" (3.0 m) PER 1 (25) RESURFACING (NOTE "B")

BASIS OF PAYMENT:

THE BUTT JOINT WILL BE PAID FOR AT THE CONTRACT UNIT PRICE PER SQUARE YARD (SQUARE METER) FOR "HOT-MIX ASPHALT SURFACE REMOVAL - BUTT JOINT" OR FOR "PORTLAND CEMENT CONCRETE SURFACE REMOVAL - BUTT JOINT".

ALL DIMENSIONS ARE IN INCHES (MILLIMETERS) UNLESS OTHERWISE SHOWN.

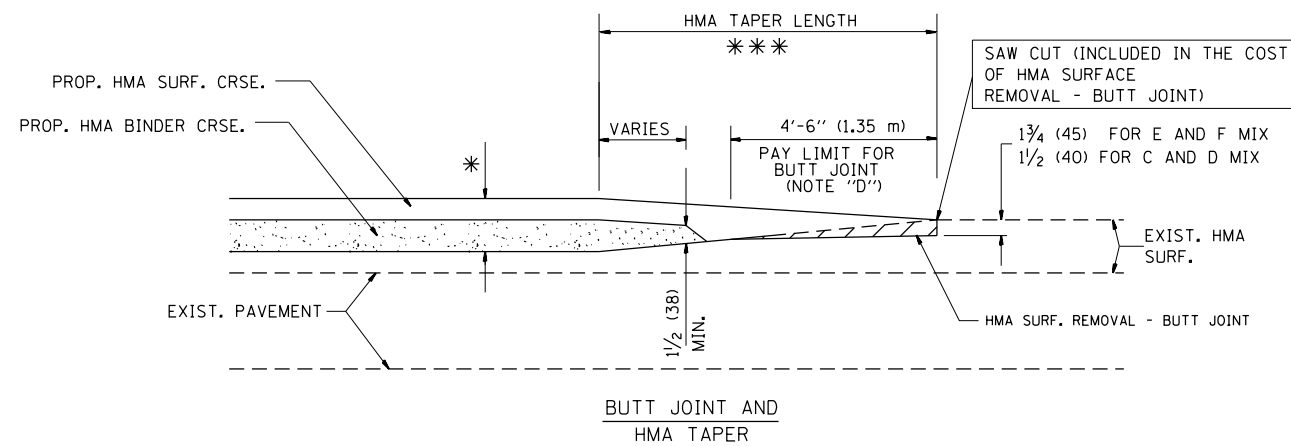

TYPICAL BUTT JOINT AND HMA TAPER FOR MILLING AND RESURFACING

FILE NAME =	USER NAME = PENCEPL	DESIGNED - M. DE YONG	REVISED - R. SHAH 10-25-94
p:\1\084EBIDINTEG.illinois.gov\PIWIDOT\Documents\DOT Offices\District 1\Projects\041617\Drawings\Design\Diststd.dgn			REVISED - A. ABBAS 03-21-97
	PLOT SCALE = 100.0000' / 1in.	CHECKED -	REVISED - M. GOMEZ 04-06-01
	PLOT DATE = 4/5/2017	DATE - 06-13-90	REVISED - R. BORO 01-01-07

**STATE OF ILLINOIS
DEPARTMENT OF TRANSPORTATION**

BUTT JOINT AND HMA TAPER DETAILS	
SCALE: NONE	SHEET NO. 1 OF 1 SHEETS STA. TO STA.

F.A.U. RTE.	SECTION	COUNTY	TOTAL SHEETS	SHEET NO.
2744	3839-RS-1	COOK	37	30
BD400-05 BD32		CONTRACT NO. 62C98		
FED. ROAD DIST. NO. 1 ILLINOIS FED. AID PROJECT				

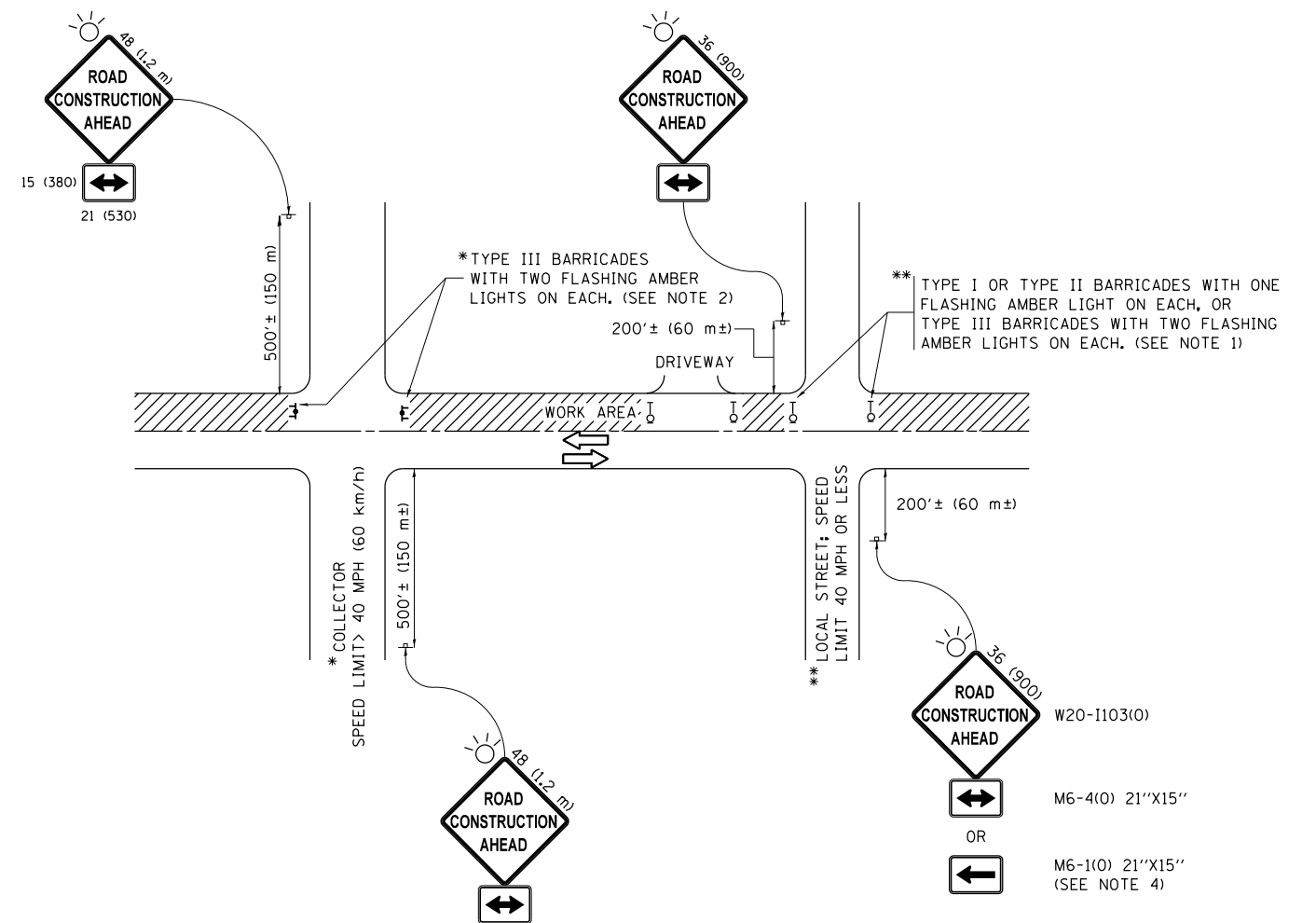

NOTES:

1. SIDE ROAD WITH A SPEED LIMIT OF 40 MPH (60 km/h) OR LESS AS SHOWN ON THE DRAWING AND AS DIRECTED BY THE ENGINEER:
 - a) ONE "ROAD CONSTRUCTION AHEAD" SIGN 36 x 36 (900x900) WITH A FLASHER MOUNTED ON IT APPROXIMATELY 200' (60 m) IN ADVANCE OF THE MAIN ROUTE.
 - b) THE CLOSED PORTION OF THE MAIN ROUTE SHALL BE PROTECTED BY BLOCKING WITH TYPE I, TYPE II OR TYPE III BARRICADES, 1/3 OF THE CROSS SECTION OF THE CLOSED PORTION.
2. SIDE ROAD WITH A SPEED LIMIT GREATER THAN 40 MPH (60 km/h) AS SHOWN ON THE DRAWING AND AS DIRECTED BY THE ENGINEER:
 - a) ONE "ROAD CONSTRUCTION AHEAD" SIGN 48 x 48 (1.2 m x 1.2 m) WITH A FLASHER MOUNTED ON IT APPROXIMATELY 500' (150 m) IN ADVANCE OF THE MAIN ROUTE.
 - b) THE CLOSED PORTION OF THE MAIN ROUTE SHALL BE PROTECTED BY BLOCKING WITH TYPE III BARRICADES, 1/2 OF THE CROSS SECTION OF THE CLOSED PORTION.
3. CONES MAY BE SUBSTITUTED FOR BARRICADES OR DRUMS AT HALF THE SPACING DURING DAY OPERATIONS. CONES SHALL BE A MINIMUM OF 28 (710) IN HEIGHT.
4. WHEN THE SIDE ROAD LIES BETWEEN THE BEGINNING OF THE MAINLINE SIGNING AND THE WORK ZONE, A SINGLE HEADED ARROW (M6-1) SHALL BE USED IN LIEU OF THE DOUBLE HEADED ARROW (M6-4).
5. WHEN WORK IS BEING PERFORMED ON A SIDE ROAD OR DRIVEWAY, FOLLOW THE APPLICABLE STANDARD(S). THE DIRECTIONAL ARROW (M6-1 OR M6-4) SHALL BE COVERED OR REMOVED WHEN NO LONGER CONSISTENT WITH THE TRAFFIC CONTROL SET-UP.
6. ADVANCE WARNING SIGNS ARE TO BE OMITTED ON DRIVEWAYS UNLESS OTHERWISE SPECIFIED IN THE PLANS OR BY THE ENGINEER.
7. THE TRAFFIC CONTROL AND PROTECTION FOR SIDE ROADS, INTERSECTIONS, AND DRIVEWAYS SHALL BE INCLUDED IN THE COST OF SPECIFIED TRAFFIC CONTROL STANDARDS OR ITEMS.

All dimensions are in inches (millimeters) unless otherwise shown.

FILE NAME =	USER NAME = PENCEPL	DESIGNED - L.H.A.	REVISED - A. HOUSEH 10-15-96
p:\11084EBIDINTEG\Illinois.gov\PIWIDOT\Documents\IDOT Offices\District 1\Projects\014161\Drawings\Design\Diststd.dgn			REVISED - T. RAMMACHER 01-06-00
Default	PLOT SCALE = 100.0000' / in.	CHECKED -	REVISED - A. SCHUETZE 07-01-13
	PLOT DATE = 4/5/2017	DATE - 06-89	REVISED - A. SCHUETZE 09-15-16

**STATE OF ILLINOIS
DEPARTMENT OF TRANSPORTATION**

**TRAFFIC CONTROL AND PROTECTION FOR
SIDE ROADS, INTERSECTIONS, AND DRIVEWAYS**

SCALE: NONE SHEET 1 OF 1 SHEETS STA. TO STA.

F.A.U. RTE.	SECTION	COUNTY	TOTAL SHEETS	SHEET NO.
2744	3839-RS-1	COOK	37	31
TC-10			CONTRACT NO. 62C98	
ILLINOIS FED. AID PROJECT				

TURN BAY ENTRANCE AT START OF LANE CLOSURE TAPER

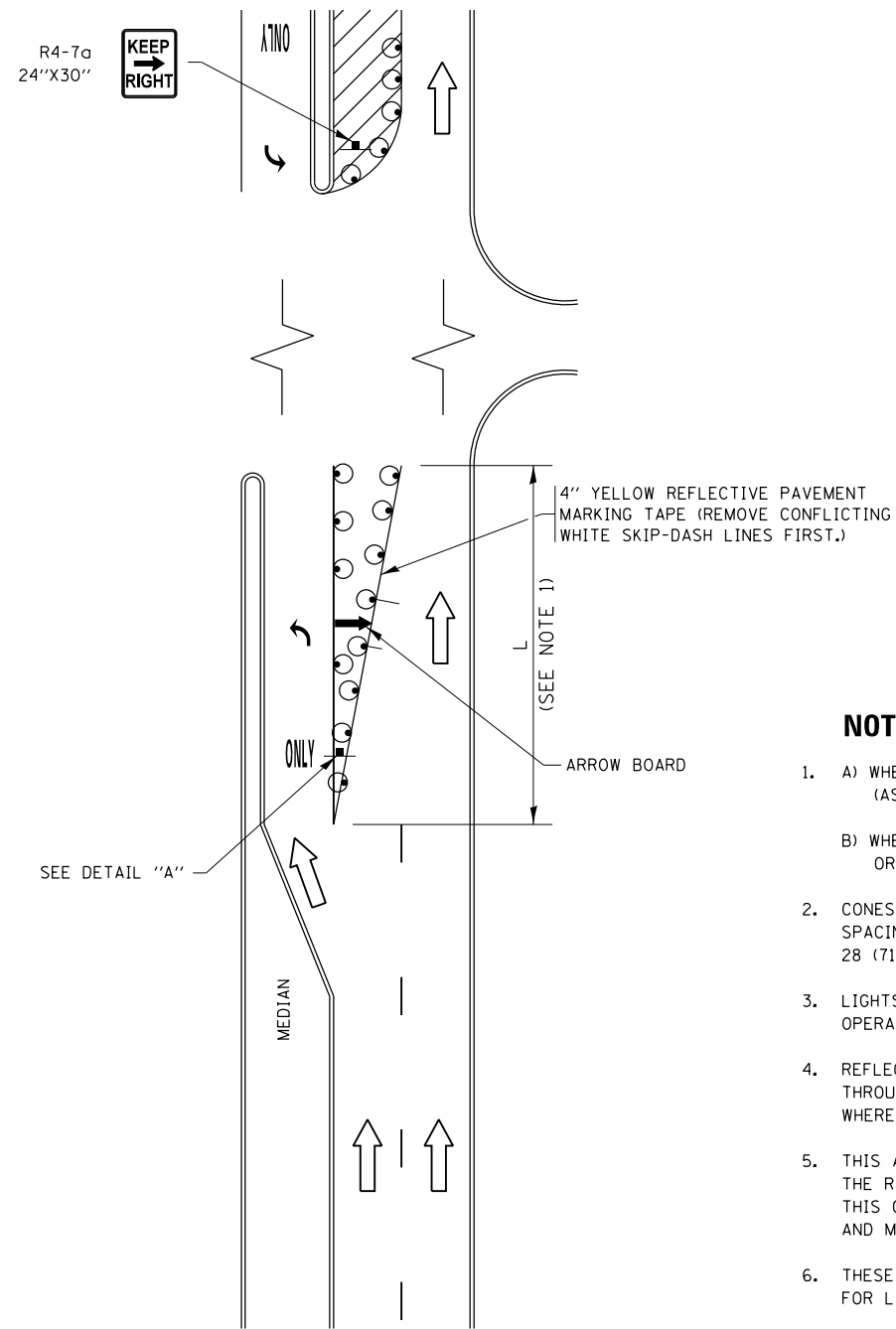

FIGURE 1

TURN BAY ENTRANCE WITHIN A LANE CLOSURE

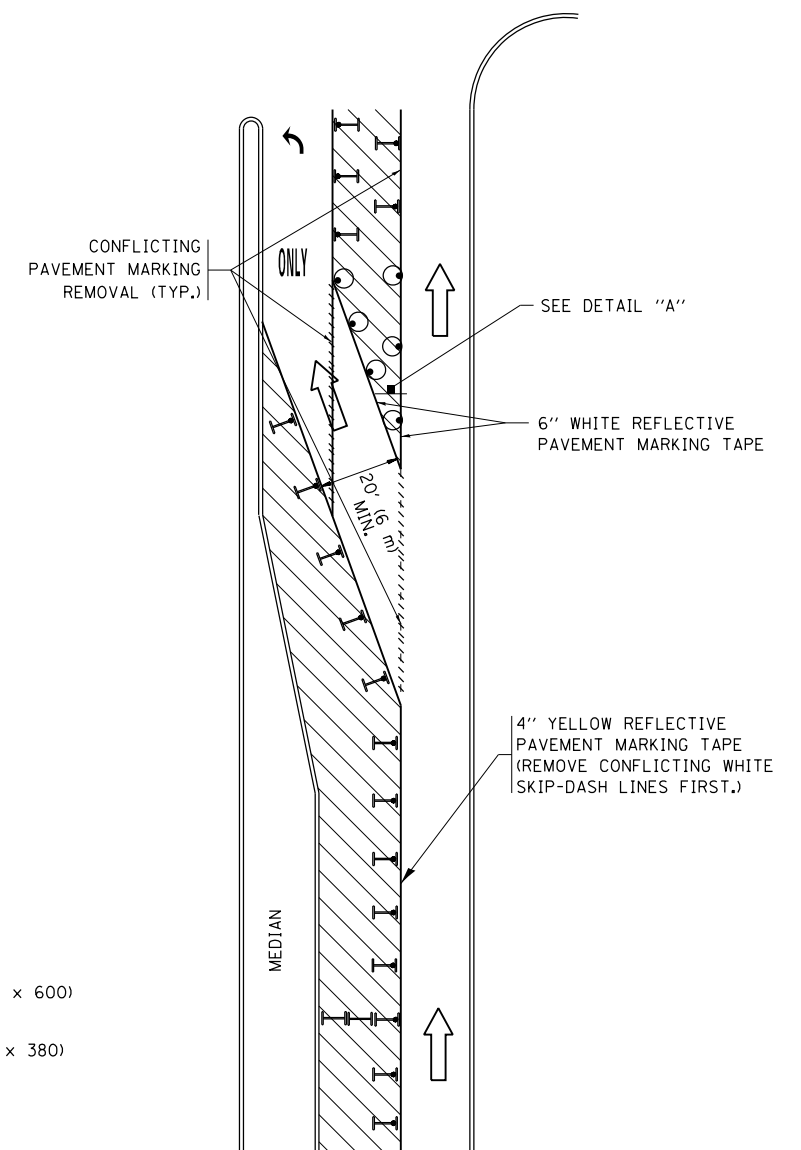
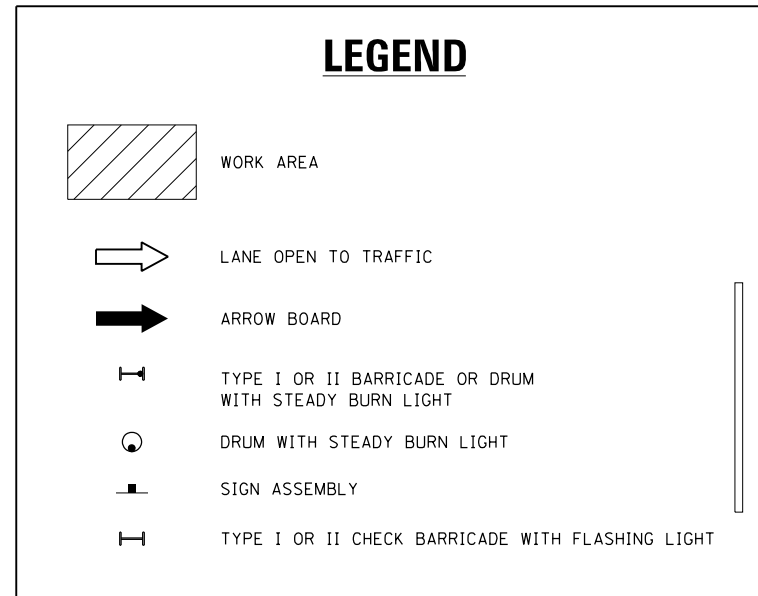
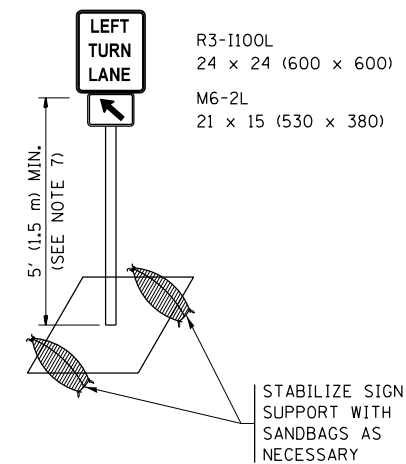

FIGURE 2



NOTES:

1. A) WHEN "L" IS \leq THE STORAGE LENGTH OF THE TURN LANE (AS SHOWN IN FIG. 1), USE FIGURE 1.
B) WHEN "L" IS $>$ THE STORAGE LENGTH OF THE TURN LANE OR THE TURN LANE IS WITHIN THE LANE CLOSURE, USE FIGURE 2.
2. CONES MAY BE SUBSTITUTED FOR BARRICADES OR DRUMS AT HALF THE SPACING DURING DAY OPERATIONS. CONES SHALL BE A MINIMUM OF 28 (710) IN HEIGHT.
3. LIGHTS WILL NOT BE REQUIRED ON BARRICADES OR DRUMS FOR DAY OPERATIONS. ALL LIGHTS SHALL BE MONODIRECTIONAL.
4. REFLECTIVE TEMPORARY PAVEMENT MARKINGS SHALL BE PLACED THROUGHOUT THE BARRICADED AREAS OF EACH TURN BAY AS SHOWN WHERE THE CLOSURE TIME IS GREATER THAN FOURTEEN (14) DAYS.
5. THIS APPLICATION ALSO APPLIES WHEN WORK IS BEING PERFORMED IN THE RIGHT LANE(S) AND THE RIGHT TURN BAY IS TO REMAIN OPEN. UNDER THIS CONDITION, "RIGHT TURN LANE" R3-1100R 24 x 24 (600 x 600) AND M6-2R 21 x 15 (530 x 380) SHALL BE USED.
6. THESE CONTROLS SHALL SUPPLEMENT MAINLINE TRAFFIC CONTROL FOR LANE CLOSURES.
7. THE SIGNS SHALL BE MOUNTED ABOVE THE BARRICADES/DRUMS ON SEPARATE SIGN SUPPORTS THAT MEET NCHRP 350 OR MASH PREQUIREMENTS.
8. TRAFFIC CONTROL AND PROTECTION AT TURN BAYS (TO REMAIN OPEN TO TRAFFIC) SHALL BE INCLUDED IN THE COST OF SPECIFIED TRAFFIC CONTROL STANDARDS OR ITEMS.



DETAIL A

All dimensions are in inches (millimeters) unless otherwise shown.

FILE NAME =	USER NAME = PENCEPL	REVISED - T. RAMMACHER 09-08-94	REVISED - R. BORO 09-14-09	STATE OF ILLINOIS DEPARTMENT OF TRANSPORTATION	TRAFFIC CONTROL AND PROTECTION AT TURN BAYS (TO REMAIN OPEN TO TRAFFIC)	F.A.U. R.T.E.	SECTION	COUNTY	TOTAL SHEETS	SHEET NO.
pw:\IL\084EBIDINTEG\illinois.gov\PIWIDOT\Documents\IDOT Offices\District 1\Projects\0146\REVISED\Design\A\HOUSEH 11-07-95	REVISED - A. HOUSEH 11-07-95	REVISED - A. SCHUETZE 07-01-13	REVISED - A. SCHUETZE 07-01-13			2744	3839-RS-1	COOK	37	32
Default	PLOT SCALE = 100.0000' / in.	REVISED - A. HOUSEH 10-12-96	REVISED - A. SCHUETZE 09-15-16			TC-14		CONTRACT NO. 62C98		
	PLOT DATE = 4/5/2017	REVISED - T. RAMMACHER 01-06-00	REVISED -			SCALE: NONE		SHEET 1 OF 1 SHEETS		STA. TO STA.

ILLINOIS FED. AID PROJECT

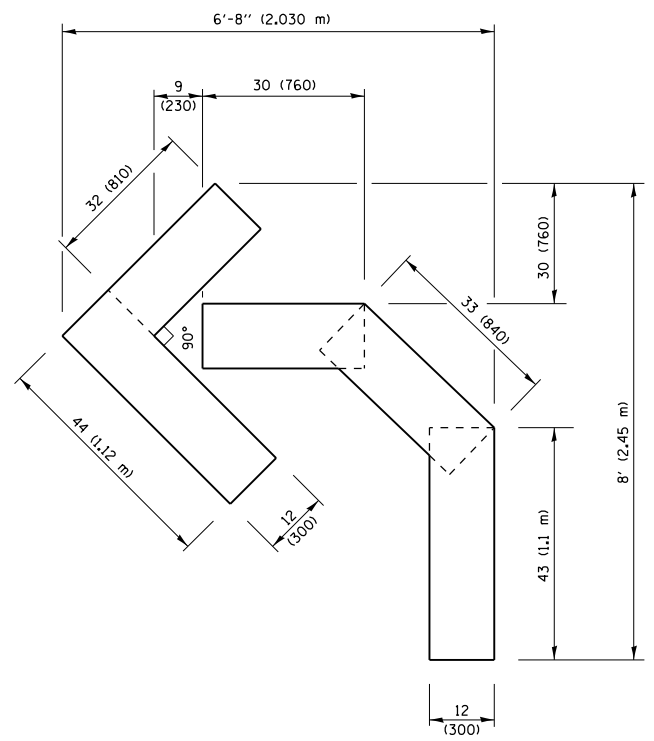

QUANTITY
 4 (100) LINE = 45.5 ft. (13.9 m)
 15.2 sq. ft. (1.41 sq. m)

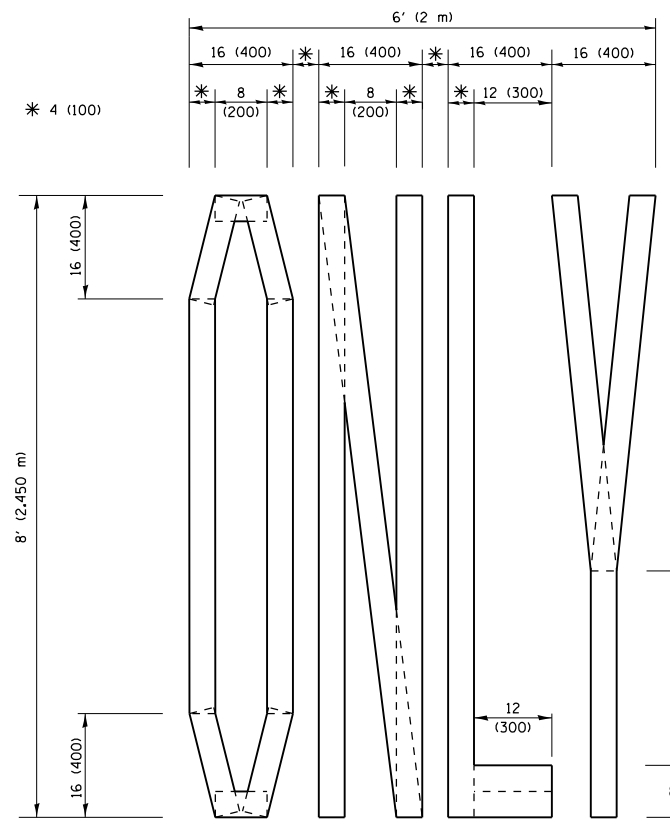

QUANTITY
 4 (100) LINE = 64.1 ft. (19.5 m)
 21.4 sq. ft. (1.99 sq. m)

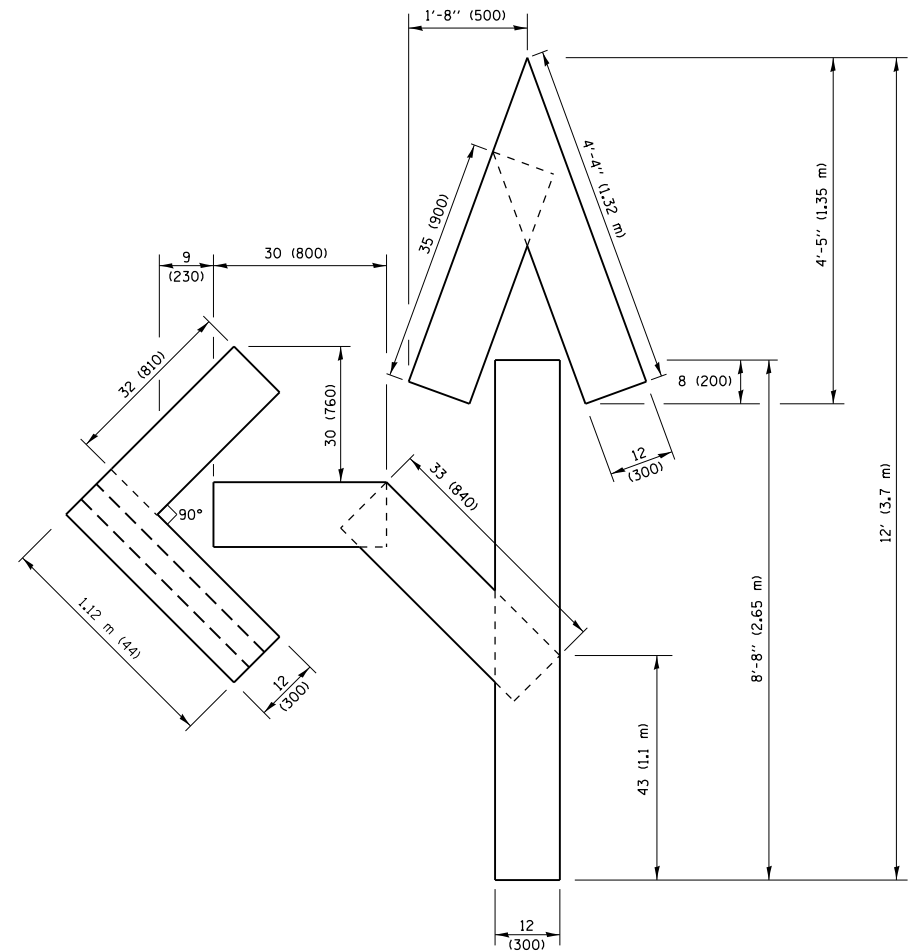

QUANTITY
 4 (100) LINE = 82.5 ft. (25.1 m)
 27.5 sq. ft. (2.53 sq. m)

NOTE:
 ALL QUANTITIES OF PLACEMENT ARE REPRESENTED IN LINEAR FEET OF 4" LINES TO MATCH THE 4" TEMPORARY TAPE PAY ITEM AND REPRESENTS THE TOTAL QUANTITY OF 4" TAPE REQUIRED.

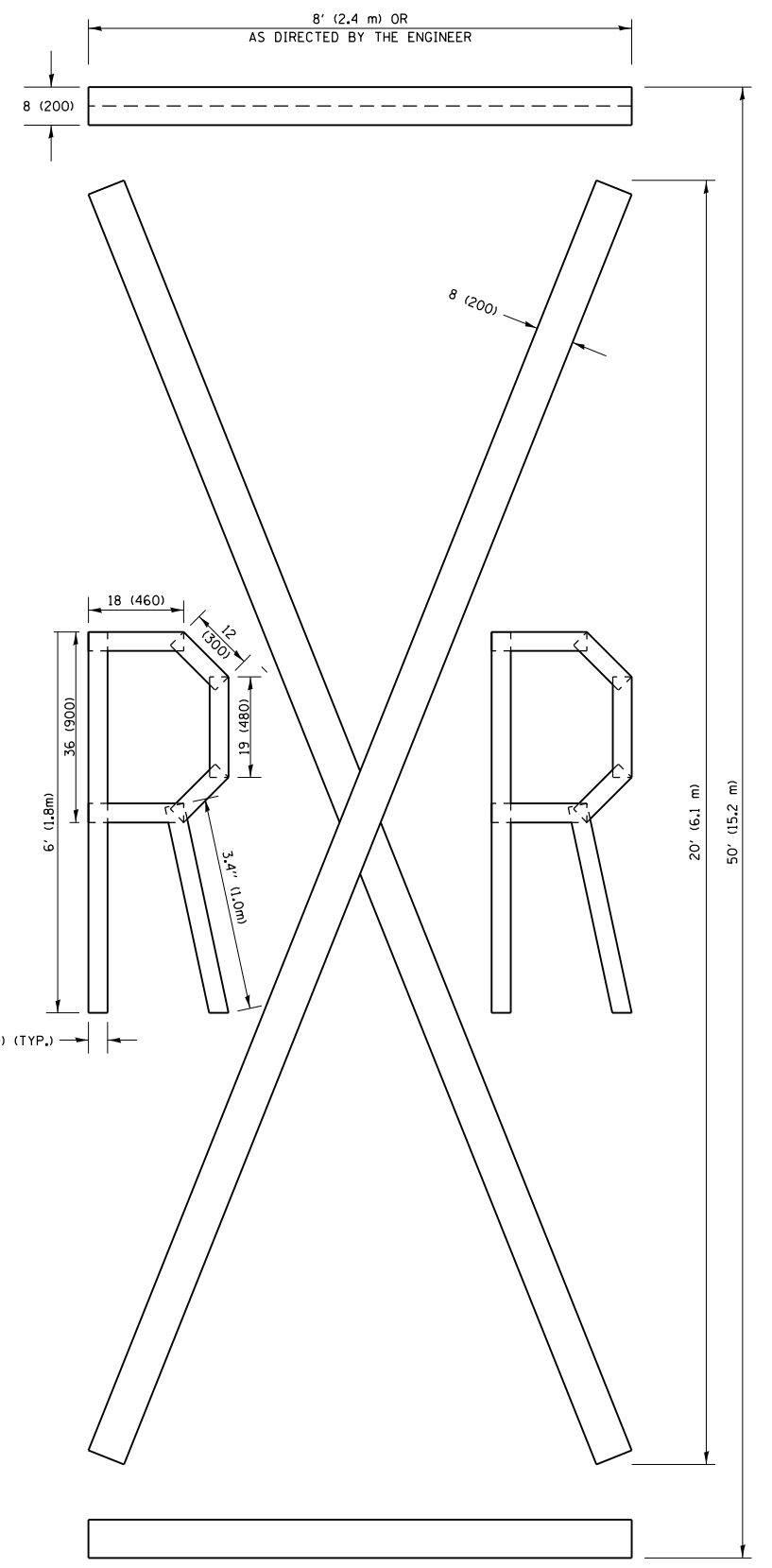

QUANTITY
 4 (100) LINE = 225.9 ft. (68.9 m)
 75.3 sq. ft. (6.99 sq. m)

All dimensions are in inches (millimeters) unless otherwise shown.

FILE NAME =	USER NAME = PENCEPL	DESIGNED -	REVISED - T. RAMMACH 03-02-98
pw:\l\084EBIDINTEG\illinois.gov\PIWDDT\Documents\DOT Offices\District 1\Projects\01416\BRAWN\Browns\Design\Diststd.dgn		CHECKED -	REVISED - E. GOMEZ 08-28-00
		DATE -	REVISED - E. GOMEZ 08-28-00
			REVISED - A. SCHUETZE 09-15-16

**STATE OF ILLINOIS
 DEPARTMENT OF TRANSPORTATION**

SHORT TERM PAVEMENT MARKING LETTERS AND SYMBOLS			
SCALE: NONE	SHEET NO. 1 OF 1 SHEETS	STA.	TO STA.

F.A.U. RTE.	SECTION	COUNTY	TOTAL SHEETS	SHEET NO.
2744	3839-RS-1	COOK	37	33
TC-16			CONTRACT NO. 62C98	
FED. ROAD DIST. NO. 1 ILLINOIS FED. AID PROJECT				

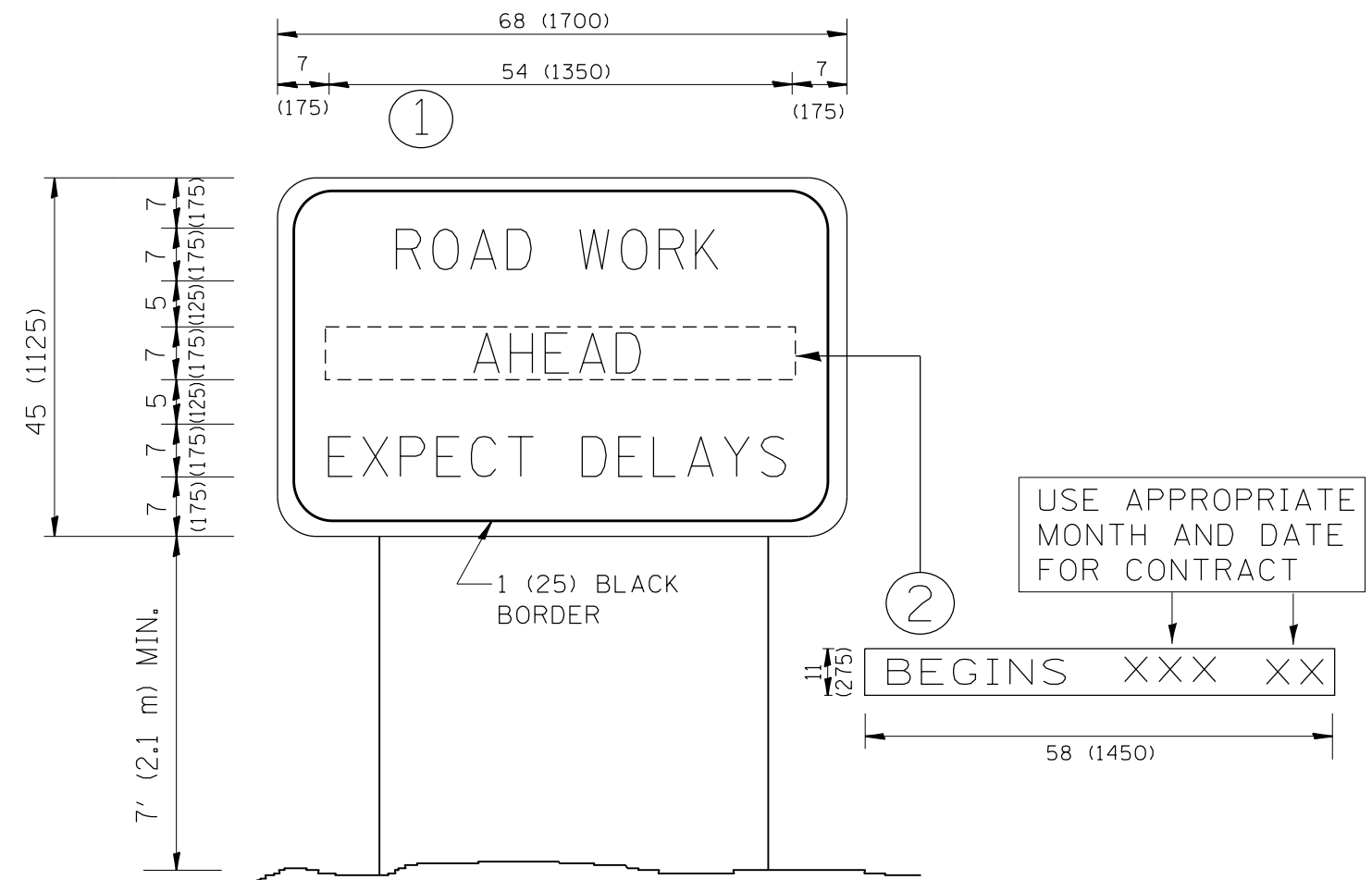

NOTES:

1. USE BLACK LETTERING ON ORANGE BACKGROUND.
2. ERECT SIGNS IN ADVANCE OF THE LOCATION FOR THE "ROAD CONSTRUCTION AHEAD" SIGN AT LOCATIONS AS DIRECTED BY THE ENGINEER.
3. ERECT SIGN ① WITH INSTALLED PANEL ② ONE WEEK PRIOR TO THE START OF CONSTRUCTION.
4. REMOVE PANEL ② SOON AFTER THE START OF CONSTRUCTION.
5. SEE SPECIAL PROVISION FOR "TEMPORARY INFORMATION SIGNING" FOR ADDITIONAL INFORMATION.
6. ONE SIGN ASSEMBLY EQUALS 25.70 SQ. FT. (2.3 SQ. M.)
7. SHALL BE PAID FOR AS TEMPORARY INFORMATION SIGNING.

ALL DIMENSIONS ARE IN INCHES (MILLIMETERS) UNLESS OTHERWISE SHOWN.

FILE NAME =	USER NAME = PENCEPL	DESIGNED -	REVISED - R. MIRS 09-15-97
p:\11\084EBIDINTEG.illinois.gov\PIWIDOT\Documents\DOT Offices\District 1\Projects\DI461\Drawings\Design\Diststd.dgn		DRAWN -	REVISED - R. MIRS 12-11-97
	PLOT SCALE = 100.0000' / 1in.	CHECKED -	REVISED - T. RAMMACHER 02-02-99
	PLOT DATE = 4/5/2017	DATE -	REVISED - C. JUCIUS 01-31-07

**STATE OF ILLINOIS
DEPARTMENT OF TRANSPORTATION**

**ARTERIAL ROAD
INFORMATION SIGN**

SCALE: NONE SHEET NO. 1 OF 1 SHEETS STA. TO STA.

F.A.U. RTE.	SECTION	COUNTY	TOTAL SHEETS	SHEET NO.
2744	3839-RS-1	COOK	37	34
TC-22			CONTRACT NO. 62C98	
FED. ROAD DIST. NO. 1 ILLINOIS FED. AID PROJECT				

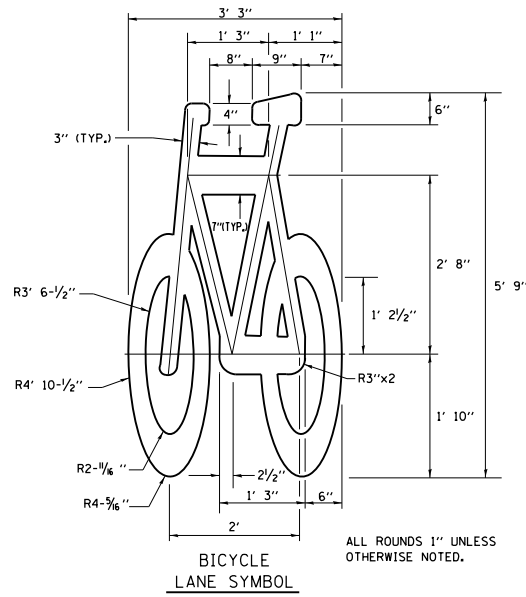
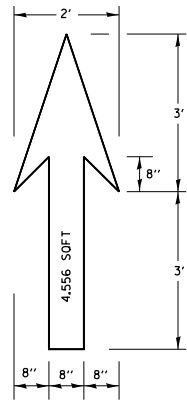

NOTE:

- 1.) FOR BIKE LANE SYMBOLS ONLY, USE PRE-FORMED THERMOPLASTIC WITH A MINIMUM THICKNESS OF 90 MILS, MINIMUM SKID RESISTANCE VALUE OF 60 BPN, & A MINIMUM INDEX OF REFRACTION OF 1.50.
- 2.) THE RESIDENT ENGINEER SHALL CONTACT MR. BEN GOMBERG AT 312-744-8093 AT LEAST ONE CALENDAR WEEK PRIOR TO INSTALLING BIKE LANE SYMBOLS.

TYPICAL BIKE LANE SYMBOLS
DRAWING #28

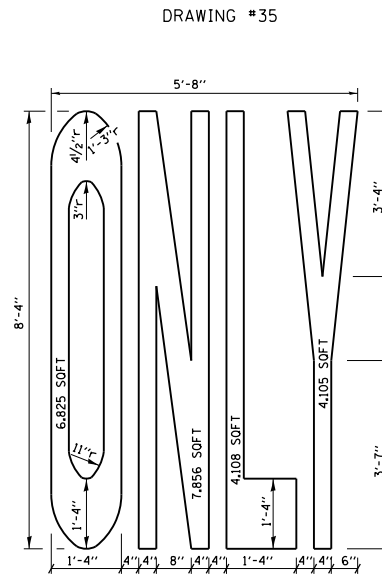
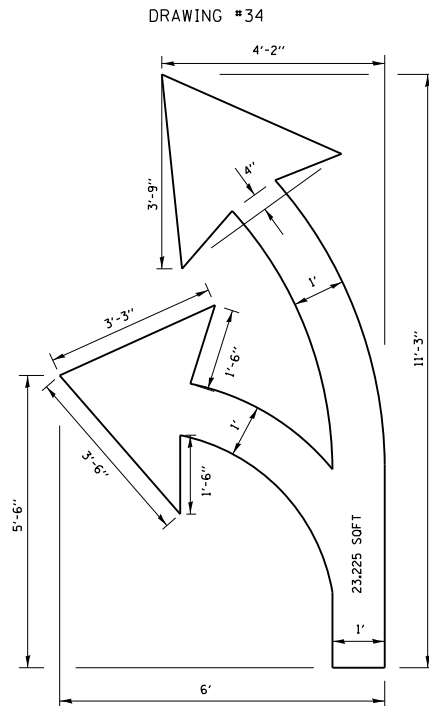
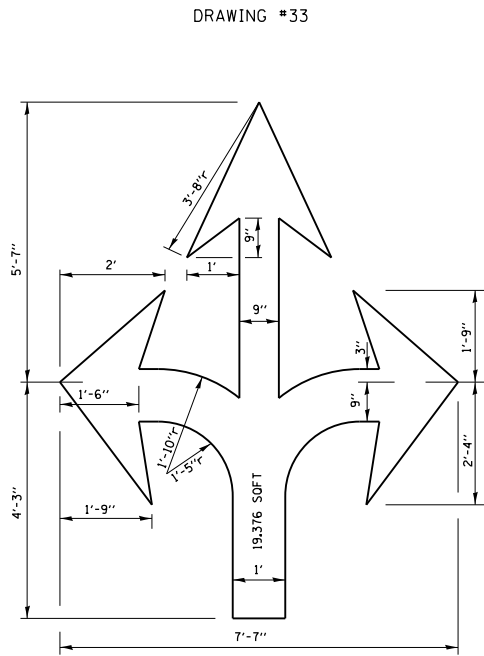
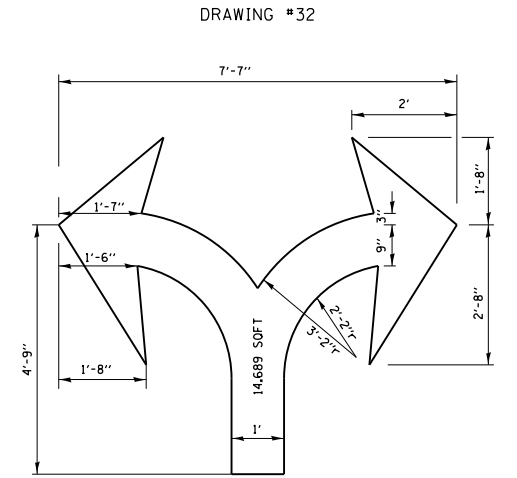
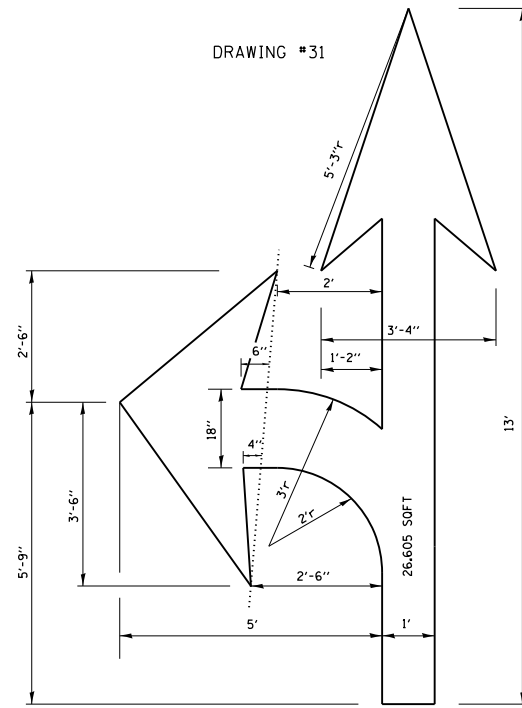
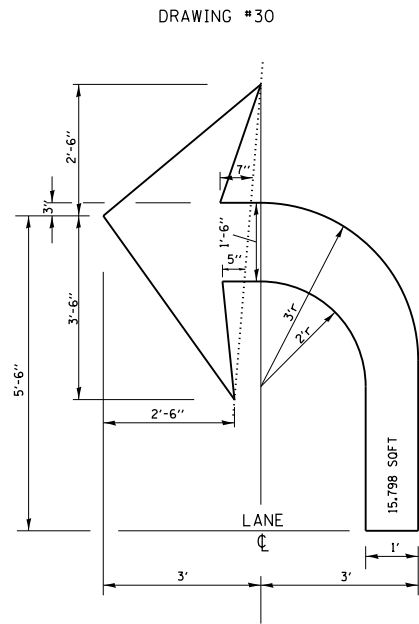
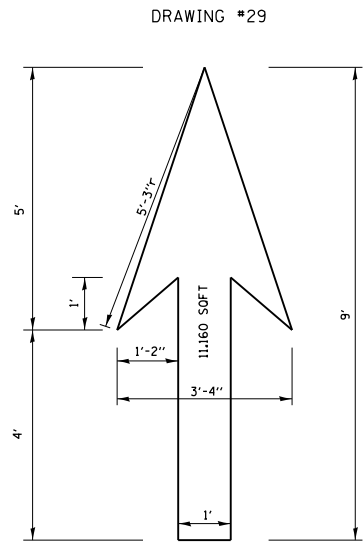

NOTE: ALL MARKINGS SHALL BE SOLID WHITE UNLESS OTHERWISE NOTED IN THE PLANS

FILE NAME =	USER NAME = PENCEPL	DESIGNED -	REVISED - T. RAMMACHER 12-07-00
p:\11\084EBID\INTEG\illinois.gov\PIWIDOT\Documents\DOT Offices\District 1\Projects\01416\Bicycle\Design\Diststd.dgn		CHECKED -	REVISED - K. ENG 01-12-12
			REVISED -
			REVISED -
			REVISED -
			REVISED -

STATE OF ILLINOIS
DEPARTMENT OF TRANSPORTATION

CITY OF CHICAGO			
TYPICAL PAVEMENT MARKINGS			
SCALE: NONE	SHEET NO. 2 OF 3 SHEETS	STA.	TO STA.

F.A.U. RTE.	SECTION	COUNTY	TOTAL SHEETS	SHEET NO.
2744	3839-RS-1	COOK	37	36
TC-24			CONTRACT NO. 62C98	
FED. ROAD DIST. NO. 1 ILLINOIS FED. AID PROJECT				

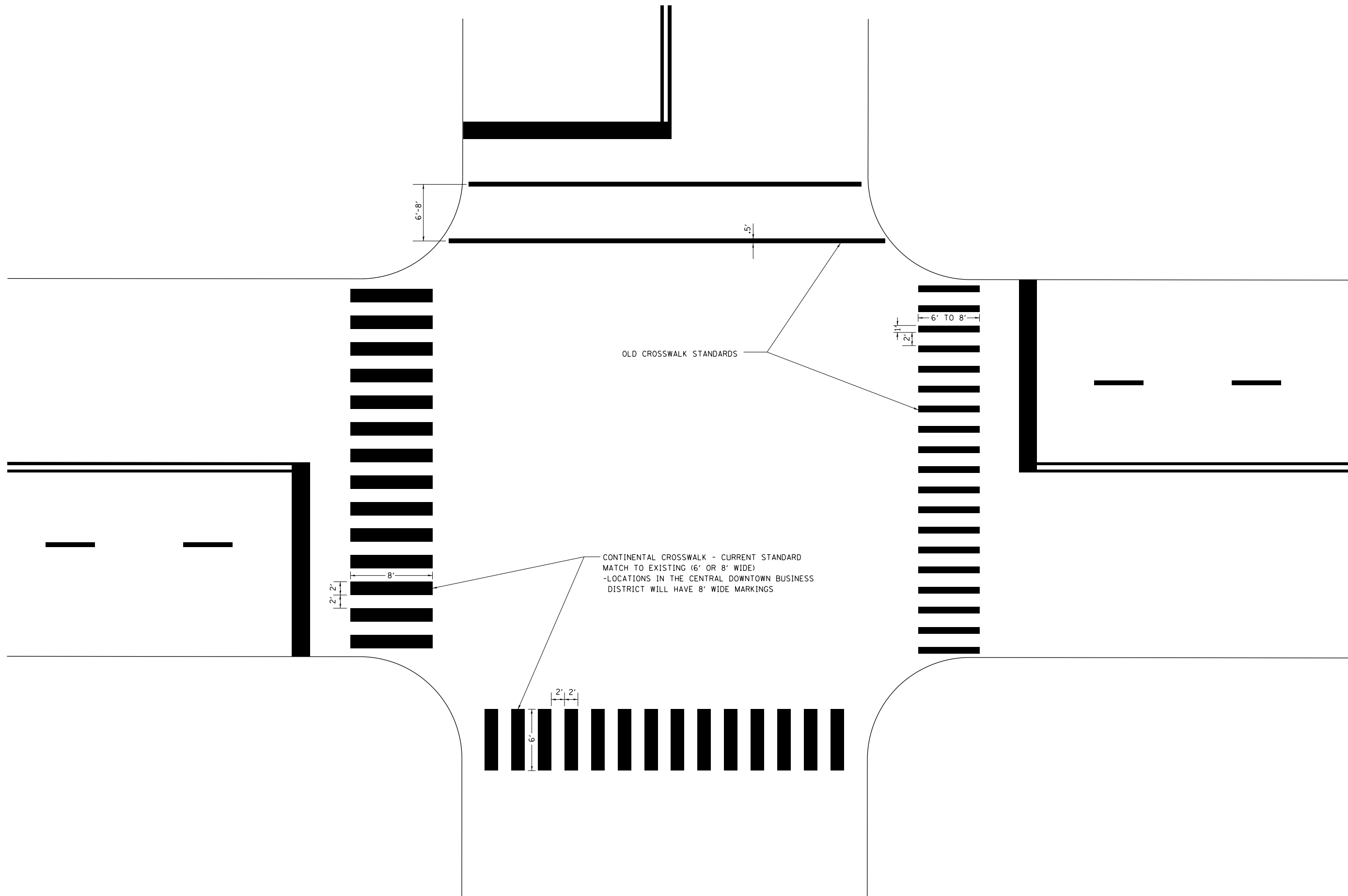

FILE NAME =	USER NAME = PENCEPL	DESIGNED -	REVISED - T. RAMMACHER 12-07-00
p:\1\1084EBIDINTEG.illinois.gov\PIWIDOT\Documents\IDOT Offices\District 1\Projects\DI46\DRAWING\Design\Diststd.dgn			REVISED - K. ENG 01-12-12
	PLOT SCALE = 100.0000' / in.	CHECKED -	REVISED -
	PLOT DATE = 4/5/2017	DATE -	REVISED -

**STATE OF ILLINOIS
DEPARTMENT OF TRANSPORTATION**

CITY OF CHICAGO			
TYPICAL PAVEMENT MARKINGS			
SCALE: NONE	SHEET NO. 3 OF 3 SHEETS	STA.	TO STA.

F.A.U. RTE.	SECTION	COUNTY	TOTAL SHEETS	SHEET NO.
2744	3839-RS-1	COOK	37	37
TC-24		CONTRACT NO. 62C98		
FED. ROAD DIST. NO. 1 ILLINOIS FED. AID PROJECT				