

LEGEND	
ADJ	STRUCTURE TO BE ADJUSTED
REC	STRUCTURE TO BE RECONSTRUCTED
C	STRUCTURE TO BE CLEANED
F	STRUCTURE TO BE FILLED
R	STRUCTURE TO BE REMOVED
REC	STRUCTURE TO BE RECONSTRUCTED WITH NEW FRAME AND LID OR GRATE
ADJ	STRUCTURE TO BE ADJUSTED WITH NEW FRAME AND LID OR GRATE
---	PIPE REMOVAL

F.A.U. RTE.	SECTION	COUNTY	TOTAL SHEETS	SHEET NO.
3545	54-WRS-7	DUPAGE	235	65
STA. 93+00		TO STA. 107+00		
FED. ROAD DIST. NO.		ILLINOIS FED. AID PROJECT		
CONTRACT NO. 62291				

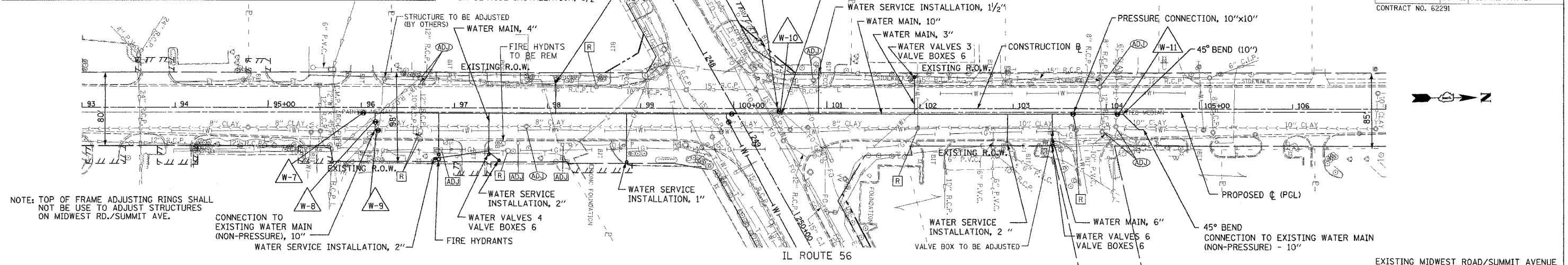

NOTE: TOP OF FRAME ADJUSTING RINGS SHALL NOT BE USED TO ADJUST STRUCTURES ON MIDWEST RD./SUMMIT AVE.

DATE	BY	REVISION

DATE	BY	REVISION

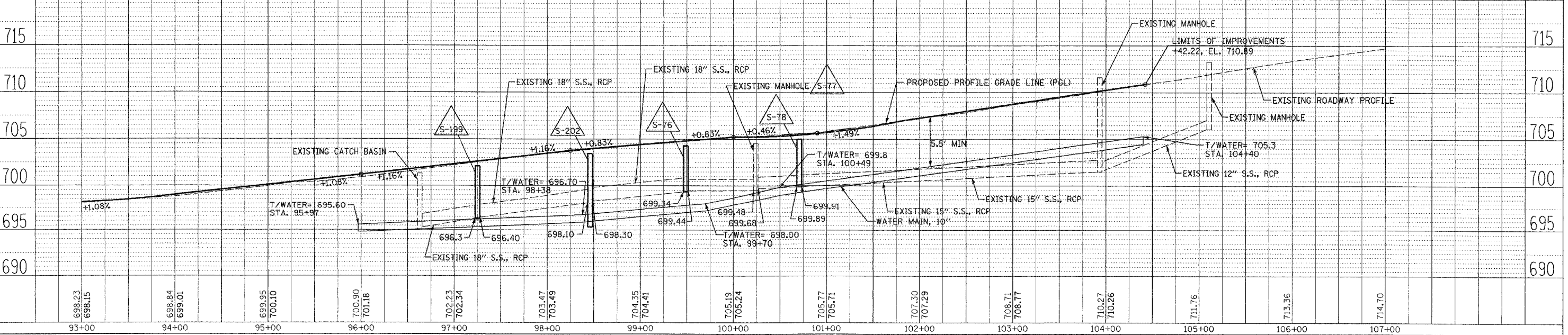
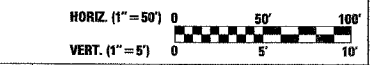
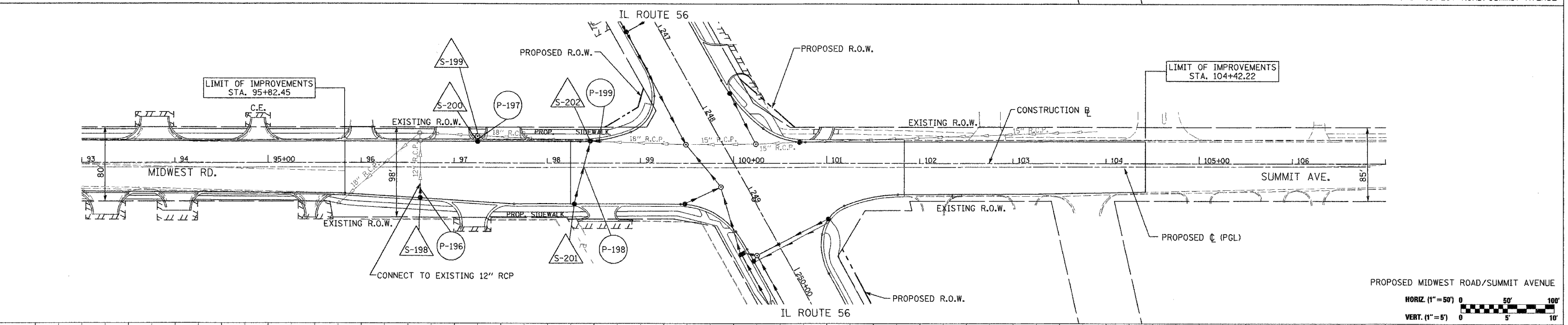

DRAINAGE AND UTILITIES MIDWEST ROAD/SUMMIT AVENUE