

PART OF THE SW 1/4 OF SECTION 22, T39N, R11 EAST OF THE 3rd PM, DUPAGE COUNTY, ILLINOIS

- LEGEND**
- EXISTING CENTERLINE
  - - - - PROPOSED CENTERLINE
  - EXISTING RIGHT OF WAY LINE
  - - - - PROPOSED RIGHT OF WAY LINE
  - PROPOSED EASEMENT LINE
  - SECTION LINE
  - QUARTER SECTION LINE
  - QUARTER QUARTER SECTION LINE
  - PROPERTY (DEED) LINE
  - APL APPARENT PROPERTY LINE
  - 121.45 MEASURED DIMENSION
  - 123.45 (COMP) COMPUTED DIMENSION
  - (123.45) RECORDED DIMENSION
  - FOUND IRON PIPE OR IRON ROD
  - SET 3/8 INCH IRON ROD
  - PERMANENT SURVEY MONUMENT
  - I.D.O.T. STD. 2135 (TO BE SET BY OTHERS)
  - CUT CROSS FOUND OR SET
  - SAME OWNERSHIP
  - EXISTING TELEPHONE SPLICE BOX
  - EXISTING STREET LIGHT
  - EXISTING MAIL BOX
  - EXISTING WELL HEAD
  - STAKING OF PROPOSED RIGHT OF WAY, SET 3/8 INCH METAL ROD WITH DIVISION OF HIGHWAY SURVEY MARKER TO MONUMENT THE POSITION SHOWN, IDENTIFIED BY INSCRIPTION, DATA AND SURVEYOR'S REGISTRATION NUMBER.
  - STAKING OF PROPOSED RIGHT OF WAY IN CULTIVATED AREAS, SET 3/8 INCH METAL ROD WITH DIVISION OF HIGHWAY SURVEY MARKER 20 INCHES BELOW GROUND SURFACE TO MONUMENT THE POSITION SHOWN, IDENTIFIED BY INSCRIPTION, DATA AND SURVEYOR'S REGISTRATION NUMBER.

PARCEL NO.	OWNER	TOTAL HOLDING ACRES	R.O.W. REQUIRED ACRES	PREVIOUSLY DEDICATED ACRES	REMAINDER ACRES	EASEMENTS TEMP ACRES	EASEMENTS PERM ACRES	EASEMENT PURPOSE	PERMANENT TAX NUMBER	PROPERTY ACQUIRED BY
1EJ0007	OAK WEST (OAKBROOK TERRACE) OFFICE, LLC	7.609	N/A	N/A	7.609	A-0.378	B-0.024	C-0.142	CONSTR.	06-22-301-056

FAU	SECTION	COUNTY	TOTAL SHEETS
348	64/MS-7	DUPAGE	236
349			88

FED. ROAD DIST. NO. 1 ILLINOIS STATE AID PROJECT  
CONTRACT NO. 62291

**FAU 3545 (IL 56)**

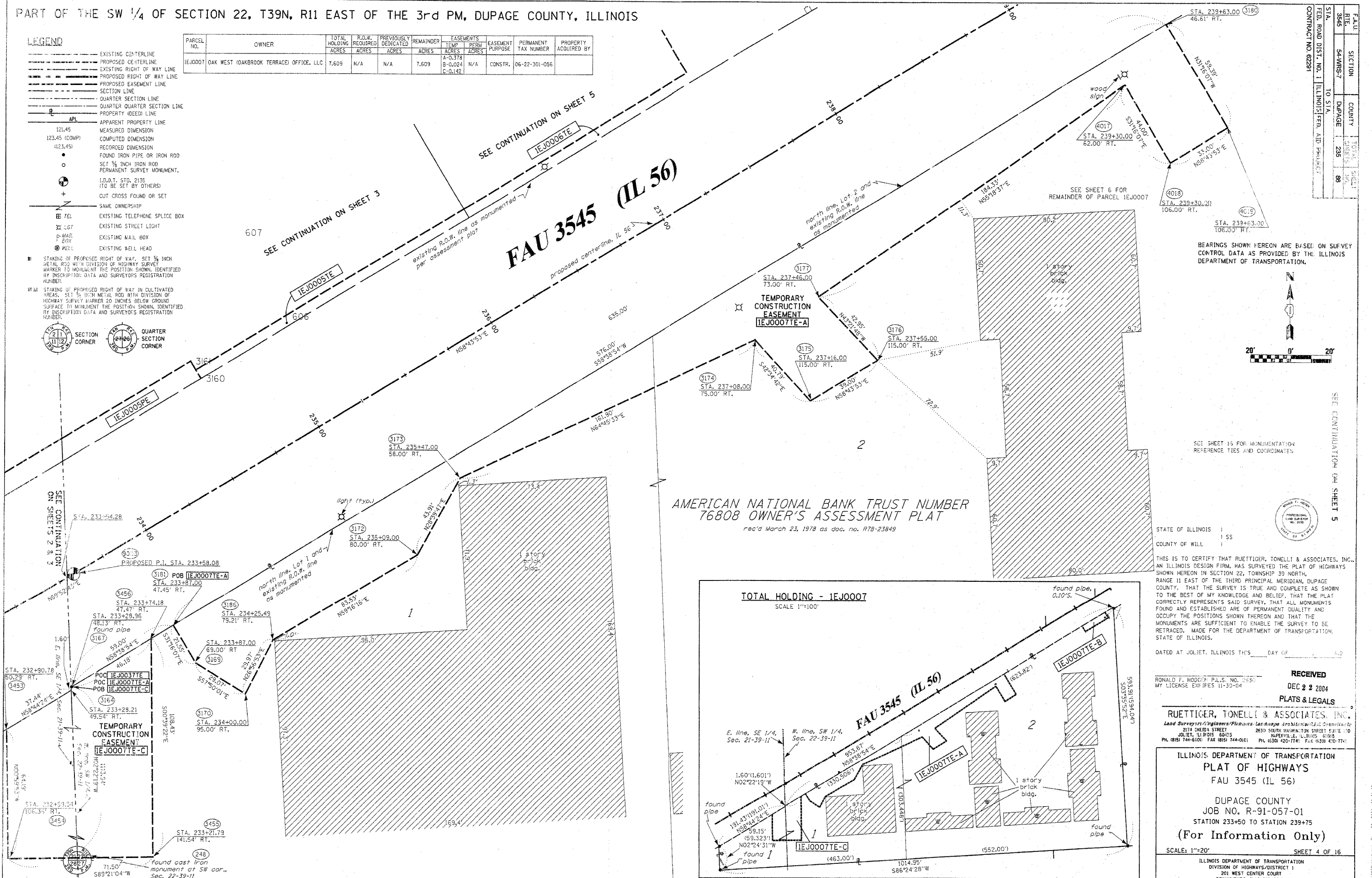

BEARINGS SHOWN HEREON ARE BASED ON SURVEY CONTROL DATA AS PROVIDED BY THE ILLINOIS DEPARTMENT OF TRANSPORTATION.

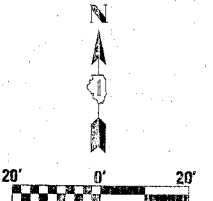

SEE SHEET 15 FOR MONUMENTATION REFERENCE TIES AND COORDINATES

STATE OF ILLINOIS )  
COUNTY OF WILL )

THIS IS TO CERTIFY THAT RUETTIGER, TONELLI & ASSOCIATES, INC., AN ILLINOIS DESIGN FIRM, HAS SURVEYED THE PLAT OF HIGHWAYS SHOWN HEREON IN SECTION 22, TOWNSHIP 39 NORTH, RANGE 11 EAST OF THE THIRD PRINCIPAL MERIDIAN, DUPAGE COUNTY, THAT THE SURVEY IS TRUE AND COMPLETE AS SHOWN TO THE BEST OF MY KNOWLEDGE AND BELIEF, THAT THE PLAT CORRECTLY REPRESENTS SAID SURVEY, THAT ALL MONUMENTS FOUND AND ESTABLISHED ARE OF PERMANENT QUALITY AND OCCUPY THE POSITIONS SHOWN THEREON AND THAT THE MONUMENTS ARE SUFFICIENT TO ENABLE THE SURVEY TO BE RETRACED, MADE FOR THE DEPARTMENT OF TRANSPORTATION, STATE OF ILLINOIS.

DATED AT JULIET, ILLINOIS THIS \_\_\_\_\_ DAY OF \_\_\_\_\_, 2004

RECEIVED  
DEC 22 2004  
PLATS & LEGALS

**RUETTIGER, TONELLI & ASSOCIATES, INC.**  
Lead Surveyors/Engineers/Planners: Las Vegas, Nevada  
214 ONIDA STREET  
JULIET, ILLINOIS 60438  
PH (815) 744-6500 FAX (815) 744-0661

ILLINOIS DEPARTMENT OF TRANSPORTATION  
**PLAT OF HIGHWAYS**  
FAU 3545 (IL 56)  
DUPAGE COUNTY  
JOB NO. R-91-057-01  
STATION 233+50 TO STATION 239+75  
**(For Information Only)**

SCALE: 1"=20' SHEET 4 OF 16  
ILLINOIS DEPARTMENT OF TRANSPORTATION  
DIVISION OF HIGHWAYS/DISTRICT 1  
201 WEST CENTER COURT  
SCHAMBURG, ILLINOIS 60196

