

PART OF THE NE 1/4 OF SECTION 22, T39N, R11 EAST OF THE 3rd PM, DUPAGE COUNTY, ILLINOIS

F.A.U. RTE.	SECTION	COUNTY	TOTAL SHEETS	SHEET NO.
3545	54-WRS-7	DUPAGE	235	96
STA. TO STA.		FED. ROAD DIST. NO. 1 ILLINOIS FED. AID PROJECT		
CONTRACT NO. 62281				

LEGEND

- EXISTING CENTERLINE
- - - - PROPOSED CENTERLINE
- EXISTING RIGHT OF WAY LINE
- - - - PROPOSED RIGHT OF WAY LINE
- PROPOSED EASEMENT LINE
- SECTION LINE
- QUARTER SECTION LINE
- QUARTER QUARTER SECTION LINE
- PROPERTY (DEED) LINE
- APPARENT PROPERTY LINE
- 121.45 MEASURED DIMENSION
- 123.45 (COMP) COMPUTED DIMENSION
- (123.45) RECORDED DIMENSION
- FOUND IRON PIPE OR IRON ROD
- SET 3/8 INCH IRON ROD
- PERMANENT SURVEY MONUMENT
- I.O.O.T. STD. 2135 (TO BE SET BY OTHERS)
- CUT CROSS FOUND OR SET
- SAME OWNERSHIP
- TEL EXISTING TELEPHONE SPLICE BOX
- LGT EXISTING STREET LIGHT
- MAIL EXISTING MAIL BOX
- WELL EXISTING WELL HEAD

PARCEL NO.	OWNER	TOTAL HOLDING ACRES	R.O.W. REQUIRED ACRES	PREVIOUSLY DEDICATED ACRES	REMAINDER ACRES	EASEMENTS TEMP ACRES	PERM ACRES	EASEMENT PURPOSE	PERMANENT TAX NUMBER	PROPERTY ACQUIRED BY
1EJ0031	CITY OF OAKBROOK TERRACE	1.518	N/A	N/A	1.518	0.012	N/A	CONSTR.	06-22-201-001 06-22-201-002 06-22-201-003 06-22-201-004	
1EJ0032	RAY & WILLIMAY GARZA	0.257	N/A	N/A	0.257	0.008	350s.f.	CONSTR.	06-22-201-005	
1EJ3031	CITY OF OAKBROOK TERRACE	1.518	N/A	N/A	1.518	0.118	N/A	CONSTR.	06-22-201-001 06-22-201-002 06-22-201-003 06-22-201-004	

- STAKING OF PROPOSED RIGHT OF WAY. SET 3/8 INCH METAL ROD WITH DIVISION OF HIGHWAY SURVEY MARKER TO MONUMENT THE POSITION SHOWN, IDENTIFIED BY DESCRIPTION DATA AND SURVEYORS REGISTRATION NUMBER.
- STAKING OF PROPOSED RIGHT OF WAY IN CULTIVATED AREAS. SET 3/8 INCH METAL ROD WITH DIVISION OF HIGHWAY SURVEY MARKER 20 INCHES BELOW GROUND SURFACE TO MONUMENT THE POSITION SHOWN, IDENTIFIED BY DESCRIPTION DATA AND SURVEYORS REGISTRATION NUMBER.

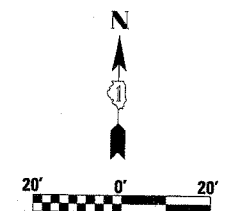
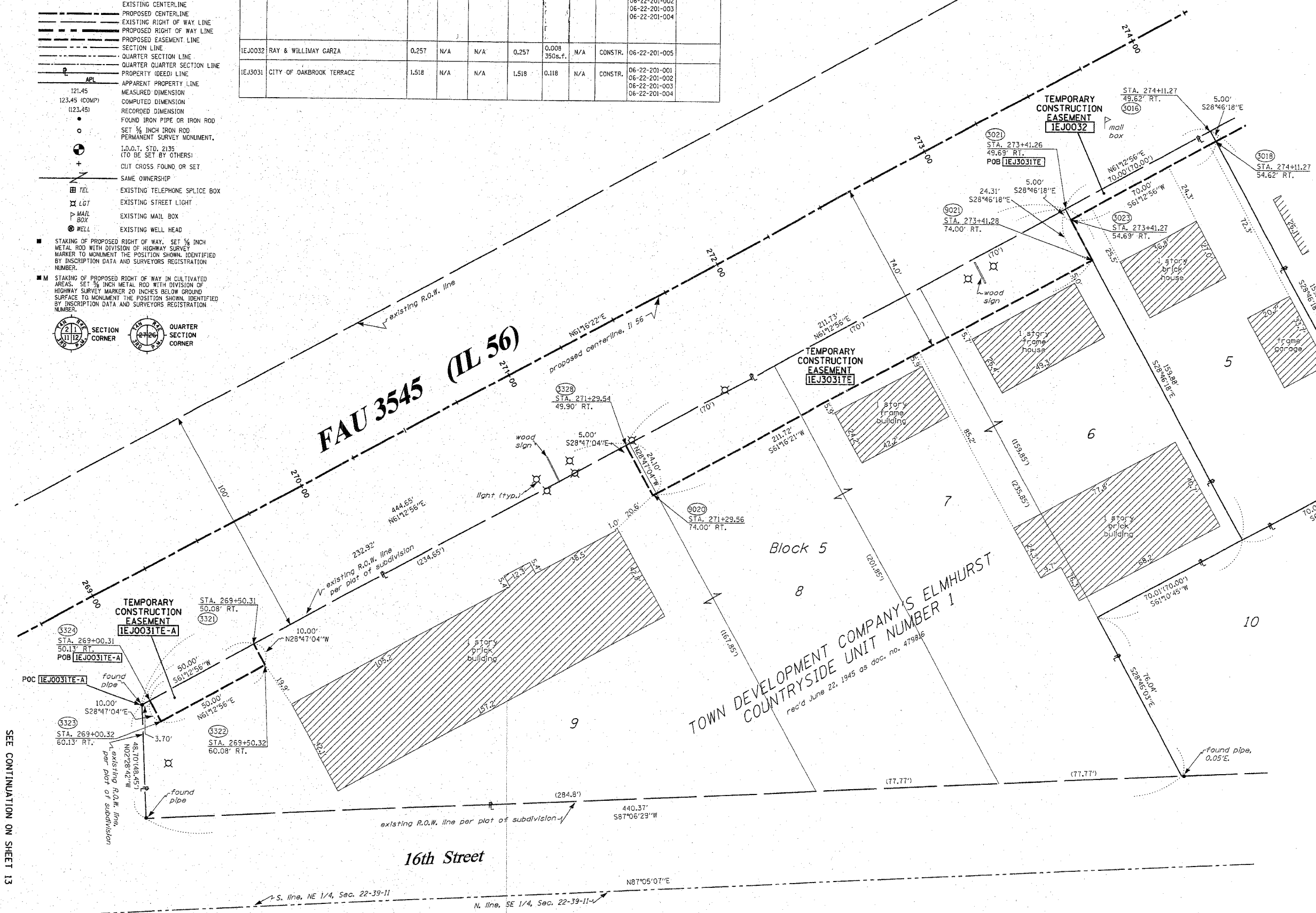
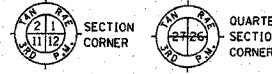

BEARINGS SHOWN HEREON ARE BASED ON SURVEY CONTROL DATA AS PROVIDED BY THE ILLINOIS DEPARTMENT OF TRANSPORTATION.

STATE OF ILLINOIS)
COUNTY OF WILL)

THIS IS TO CERTIFY THAT RUETTIGER, TONELLI & ASSOCIATES, INC., AN ILLINOIS DESIGN FIRM, HAS SURVEYED THE PLAT OF HIGHWAYS SHOWN HEREON IN SECTION 22, TOWNSHIP 39 NORTH, RANGE 11 EAST OF THE THIRD PRINCIPAL MERIDIAN, DUPAGE COUNTY. THAT THE SURVEY IS TRUE AND COMPLETE AS SHOWN TO THE BEST OF MY KNOWLEDGE AND BELIEF, THAT THE PLAT CORRECTLY REPRESENTS SAID SURVEY, THAT ALL MONUMENTS FOUND AND ESTABLISHED ARE OF PERMANENT QUALITY AND OCCUPY THE POSITIONS SHOWN THEREON AND THAT THE MONUMENTS ARE SUFFICIENT TO ENABLE THE SURVEY TO BE RETRACED. MADE FOR THE DEPARTMENT OF TRANSPORTATION, STATE OF ILLINOIS.

DATED AT JOLIET, ILLINOIS THIS _____ DAY OF _____ A.D.

RECEIVED
NOV 4 2004
PLATS & LEGALS

RONALD F. HODGEN P.L.S. NO. 2630
MY LICENSE EXPIRES 11-30-04

RUETTIGER, TONELLI & ASSOCIATES, INC.
Land Surveyors/Engineers/Planners/Landscape Architects/G.I.S. Consultants
2174 ONEIDA STREET JOLIET, ILLINOIS 60435
PH. (815) 744-6600 FAX (815) 744-0101

2630 SOUTH WASHINGTON STREET SUITE 170 MAPERVILLE, ILLINOIS 60565
PH. (630) 420-7740 FAX (630) 420-7741

ILLINOIS DEPARTMENT OF TRANSPORTATION
PLAT OF HIGHWAYS
FAU 3545 (IL 56)
DUPAGE COUNTY
JOB NO. R-91-057-01
STATION 269+00 TO STATION 274+25
(For Information Only)
SCALE: 1"=20' SHEET 14 OF 16

ILLINOIS DEPARTMENT OF TRANSPORTATION
DIVISION OF HIGHWAYS/DISTRICT 1
201 WEST CENTER COURT
SCHAMBURG, ILLINOIS 60196

SEE CONTINUATION ON SHEET 13

SEE CONTINUATION ON SHEET 15

SEE SHEET 16 FOR MONUMENTATION REFERENCE TIES AND COORDINATES

SHEET 1 OF 16 IS A COVER SHEET AND IS NOT RECORDED RT&A 20020630 (IL 56)