

F.A.U. RTE.	SECTION	COUNTY	TOTAL SHEETS	SHEET NO.
3545	54-WRS-7	DUPAGE	235	226
STA. 103+00		TO STA. 103+50		
FED. ROAD DIST. NO.	ILLINOIS	FED. AID PROJECT		
CONTRACT NO. 62291				

B SUMMIT AVENUE

FINAL SURVEY	SURVEYED	PLOTTED	DATE
NO. _____	NO. _____	NO. _____	NO. _____
NOTE BOOK	NO. _____	AREAS CHECKED	NO. _____

ORIGINAL SURVEY	SURVEYED	PLOTTED	DATE
NO. _____	NO. _____	NO. _____	NO. _____
NOTE BOOK	NO. _____	AREAS CHECKED	NO. _____

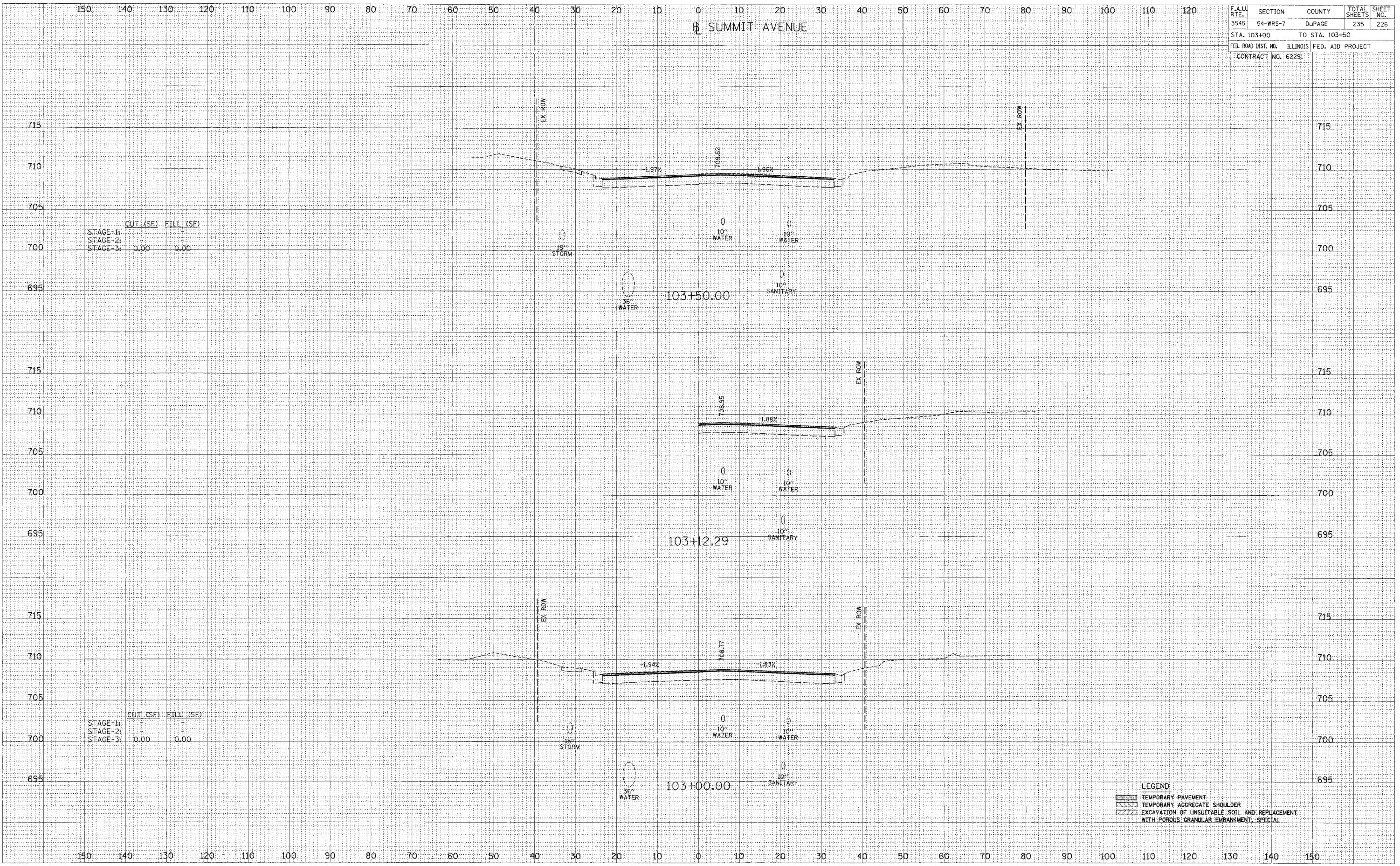

	CUT (SF)	FILL (SF)
STAGE-1:	-	-
STAGE-2:	-	-
STAGE-3:	0.00	0.00

	CUT (SF)	FILL (SF)
STAGE-1:	-	-
STAGE-2:	-	-
STAGE-3:	0.00	0.00

LEGEND

	TEMPORARY PAVEMENT
	TEMPORARY AGGREGATE SHOULDER
	EXCAVATION OF UNSUITABLE SOIL AND REPLACEMENT WITH POROUS GRANULAR EMBANKMENT, SPECIAL