F.A.U. RTE.	SECTION	COUNTY	TOTAL SHEETS	SHEET NO.
1487	66R	DuPAGE	4/2	52
STA. 23+00.00		TO STA. 144+00.00		
FED. ROAD DIST. NO.	ILLINOIS	FED. AID PROJECT		

CONTRACT NO. 62376

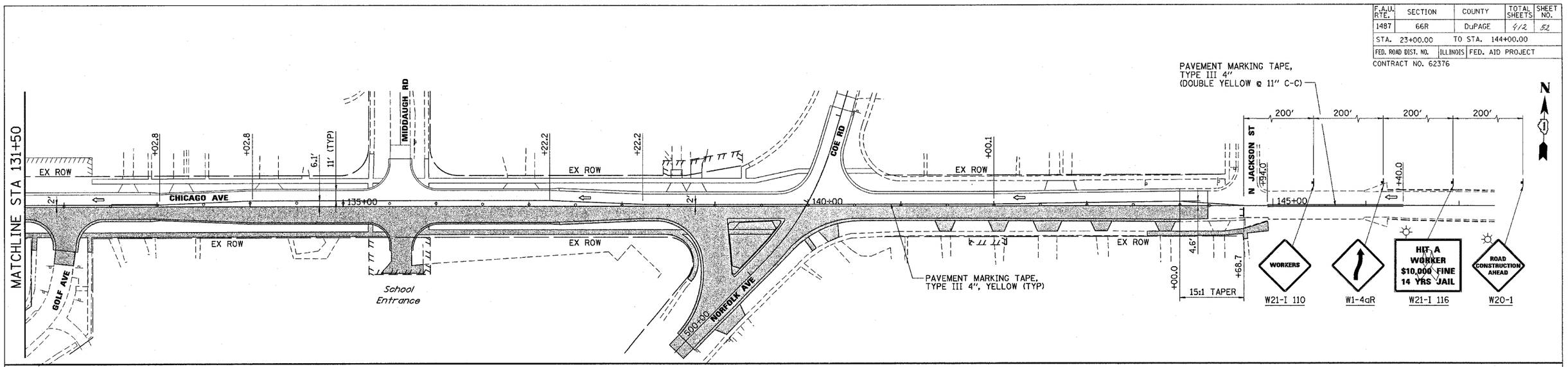

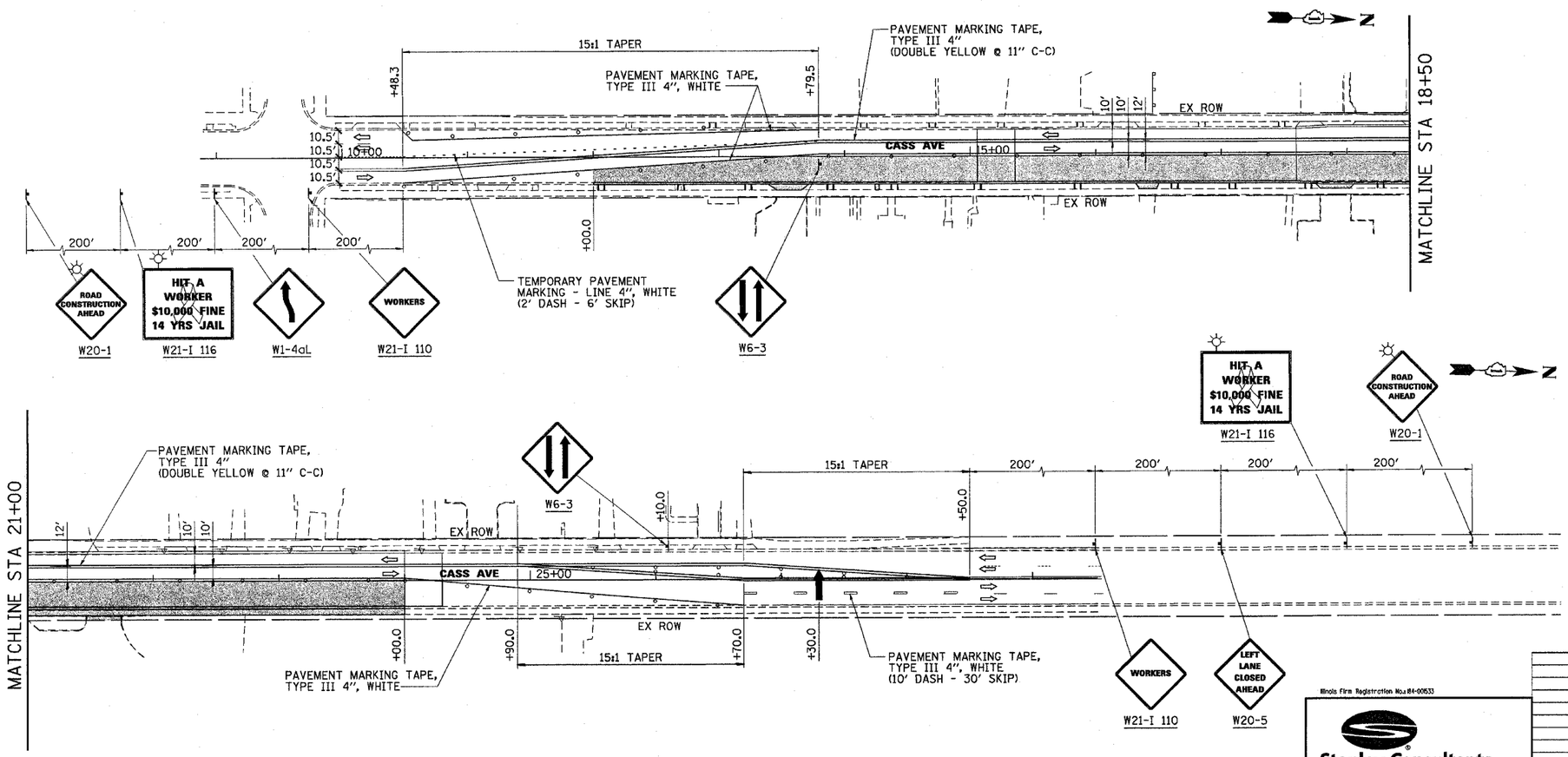

NOTES:

1. CONTRACTOR SHALL MAINTAIN TRAFFIC ALONG CHICAGO AVE IN ACCORDANCE WITH IDOT STANDARD 701501.
2. CONTRACTOR SHALL MAINTAIN TRAFFIC AT ALL SIDE ROAD INTERSECTIONS IN ACCORDANCE WITH IDOT STANDARD 701701 AND IDOT DISTRICT ONE DETAILS, "TRAFFIC CONTROL AND PROTECTION FOR SIDEROADS, INTERSECTIONS AND DRIVEWAYS" AND "TRAFFIC CONTROL AND PROTECTION AT TURN BAYS (TO REMAIN OPEN TO TRAFFIC)".
3. SEE DETOUR PLAN FOR ADDITIONAL INFORMATION AND SIGNING.
4. CONTRACTOR SHALL MAINTAIN TRAFFIC ALONG CASS AVENUE IN ACCORDANCE WITH IDOT STANDARD 701606.

SIGNS SHALL BE PLACED AT ALL COMMERCIAL DRIVEWAYS DURING CONSTRUCTION TO IDENTIFY OPENING LOCATIONS. SEE TEMPORARY DRIVEWAY SIGN DETAIL.

LEGEND:

- TEMPORARY WIDENING
- WORKING AREA, STAGE 2
- TRAFFIC DIRECTION
- BARRICADES OR DRUMS @ 50' C-C WITH STEADY BURN LIGHTS
- VERTICAL PANELS W/STEADY BURN LIGHT @ 50' C-C
- TYPE III BARRICADE W/2 STEADY BURN LIGHTS
- TRAFFIC CONTROL SIGNS
- ARROW BOARD

50 0 100
SCALE IN FEET

Illinois Firm Registration No. 184-001533

Stanley Consultants INC.
8501 West Higgins Road, Suite 730
Chicago, Illinois 60631-2801
www.stanleygroup.com

REVISIONS	
NAME	DATE

ILLINOIS DEPARTMENT OF TRANSPORTATION

SUGGESTED MAINTENANCE OF TRAFFIC PLAN
MAPLE AVENUE / CHICAGO AVENUE
STAGE 2
SHEET 4 OF 4

SCALE: 1"=50'
DATE: 22-NOV-2004
DRAWN BY: E.D.
CHECKED BY: G.T.

22-NOV-2004 Q:\16524\sht\524mot_24.dgn