

PART OF SECTION 09, TOWNSHIP 38 NORTH, RANGE 11 EAST OF THE THIRD PRINCIPAL MERIDIAN, DUPAGE COUNTY, ILLINOIS

F.A.U. RTE.	SECTION	COUNTY	TOTAL SHEETS	SHEET NO.
1487	G&R	DUPAGE	412	84
STA. 23+00.00 TO STA. 144+00.00		FED. AID PROJECT		
FED. ROAD DIST. NO.		ILLINOIS		

LEGEND

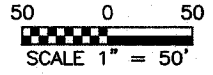
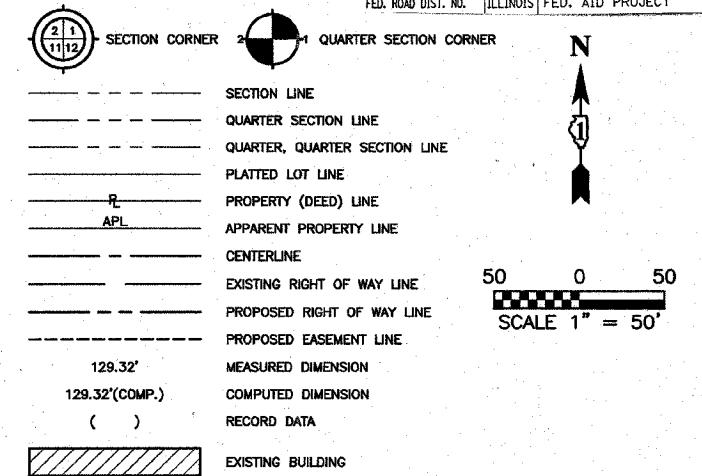

PARCEL NO.	OWNER	TOTAL HOLDING	PART TAKEN	REMAINDER	PREVIOUS DEDICATION	EASEMENT	EASEMENT PURPOSE	TAX NUMBER(S)	ACQUIRED BY
		(ACRES) SQ.FEET	(ACRES) SQ.FEET	(ACRES) SQ.FEET	(ACRES) SQ.FEET	(ACRES) SQ.FEET			
1EK0013TE	Glen McCann	(0.392)	0.000	(0.392)	0.000	(0.017)	CONSTRUCTION	09-09-105-051	
1EK0014TE	Jacek Tolczyk and Richard Swierzbinski	(0.482)	0.000	(0.482)	0.000	(0.026)	CONSTRUCTION	09-09-113-003	
1EK0015TE	Maribel Buenaobra Caglin and Rodolfo C. Docoyanan married to Melba Docoyanan, in joint tenancy	(0.392)	0.000	(0.392)	0.000	(0.006) 240	CONSTRUCTION	09-09-105-052 09-09-105-056	
1EK0016TE	Patrick Sweeny and Pia Sweeny, husband and wife, as joint tenants	(0.272)	0.000	(0.272)	0.000	(0.012)	CONSTRUCTION	09-09-114-002	
1EK0017TE	Marilyn Rocks	(0.183)	0.000	(0.183)	0.000	(0.011)	CONSTRUCTION	09-09-105-055	
1EK0018TE	Walter Schoenauer, as to an undivided 1/2 interest and the Walter Schoenauer Trust, as trustee, of Trust dated October 18, 2002, as to an undivided 1/2 interest.	(0.392)	0.000	(0.392)	0.000	(0.025)	CONSTRUCTION	09-09-114-020	
1EK0019TE	The Ruth D. Bumblauskas Revocable Trust dated June 18, 2000, Ruth D. Bumblauskas as trustee	(0.391)	0.000	(0.391)	0.000	(0.012)	CONSTRUCTION	09-09-200-011	
1EK0020TE	Cass Ave. Developers, Inc.	(0.406)	0.000	(0.406)	0.000	(0.025)	CONSTRUCTION	09-09-114-021	
1EK0021TE	Hinsbrook Bank and Trust, as Trustee under the provisions of a Trust Agreement dated July 1, 2002 and known as Trust Number 02-032	(0.322)	0.000	(0.322)	0.000	(0.012)	CONSTRUCTION	09-09-200-013	

PROJECT GROUND COORDINATES FOR PROPOSED CENTERLINE

POINT NUMBER	STATION	OFFSET	NORTHING	EASTING
2004	STA=33+43.75	0.00' LEFT	1869662.7636	1078733.1246
2005	STA=41+99.28	0.00' LEFT	1869961.5840	1079534.7708

DATE	BY

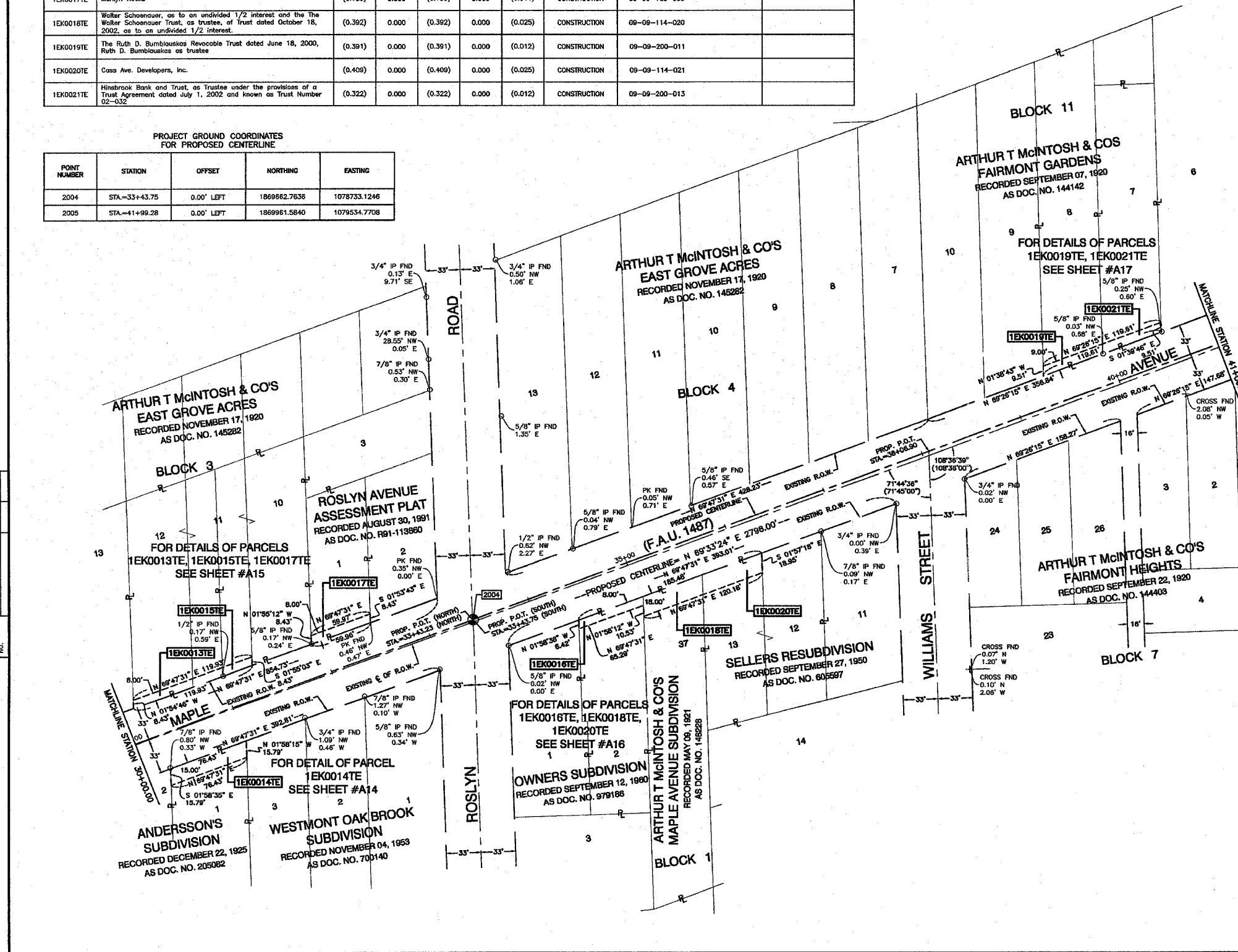

- IRON PIPE OR ROD FOUND
- REPLACED AFTER CONSTRUCTION
- + CUT CROSS FOUND OR SET
- T1 THESE STAKES REFERENCE FOUND OR SET MONUMENTATION. SET 5/8 INCH IRON ROD FLUSH WITH GROUND TO THE FOUND IRON STAKE. IDENTIFIED BY COLORED PLASTIC CAP BEARING SURVEYORS IDENTIFICATION NUMBER.
- BT1 THESE STAKES, IN CULTIVATED AREAS, REFERENCE FOUND OR SET
- BT2 MONUMENTATION. BURIED 5/8 INCH IRON ROD 20 INCHES BELOW GROUND TO THE FOUND IRON STAKE. IDENTIFIED BY COLORED PLASTIC CAP BEARING SURVEYORS IDENTIFICATION NUMBER.
- STAKING OF PROPOSED RIGHT OF WAY. SET DIVISION OF HIGHWAYS SURVEY MARKER TO MONUMENT THE POSITION SHOWN. IDENTIFIED BY INSCRIPTION DATA AND SURVEYORS IDENTIFICATION NUMBER.
- M STAKING OF PROPOSED RIGHT OF WAY IN CULTIVATED AREAS. BURIED 5/8 INCH METAL ROD 20 INCHES BELOW GROUND TO MARK FUTURE SURVEY MARKER POSITION. IDENTIFIED BY COLORED PLASTIC CAP BEARING SURVEYORS IDENTIFICATION NUMBER.
- ⊙ PERMANENT SURVEY MARKER, I.D.O.T. STD. 2135
- ◻ RIGHT OF WAY STAKING PROPOSED TO BE SET.
- 5/8 INCH IRON ROD W/O CAP



STATE OF ILLINOIS)
COUNTY OF COOK) SS

THIS IS TO CERTIFY THAT I, RANDELL E. GANN, AN ILLINOIS PROFESSIONAL LAND SURVEYOR, HAVE SURVEYED THE PLAT OF HIGHWAYS SHOWN HEREON IN SECTION 09, TOWNSHIP 38 NORTH, RANGE 11 EAST OF THE THIRD PRINCIPAL MERIDIAN, DUPAGE COUNTY, ILLINOIS THAT THE SURVEY IS TRUE AND COMPLETE AS SHOWN TO THE BEST OF MY KNOWLEDGE AND BELIEF, THAT THE PLAT CORRECTLY REPRESENTS SAID SURVEY, THAT ALL MONUMENTS FOUND AND ESTABLISHED ARE OF PERMANENT QUALITY AND OCCUPY THE POSITIONS SHOWN THEREON AND THAT THE MONUMENTS ARE SUFFICIENT TO ENABLE THE SURVEY TO BE RETRACED. MADE FOR THE DEPARTMENT OF TRANSPORTATION, STATE OF ILLINOIS.

DATED AT SOUTH HOLLAND, ILLINOIS THIS 8TH DAY OF APRIL, 2003

ILLINOIS REGISTERED LAND SURVEYOR NO. 035-003241

COORDINATE ORIGIN:
THE COORDINATE VALUES SHOWN HEREON ARE ESTIMATED ILLINOIS STATE PLANE EASTERN ZONE U.S. SURVEY FEET GROUND COORDINATES. THE ESTIMATED GROUND COORDINATES ARE BASED UPON AN AVERAGE PROJECT LOCATION HAVING THE FOLLOWING WGS '84 LATITUDE, LONGITUDE, AND HEIGHT:

LATITUDE = 41°48'10.41460" NORTH
LONGITUDE = 87°58'23.80511" WEST
HEIGHT = 633.83 FEET

BEARING REFERENCE:
THE BEARINGS SHOWN HEREON ARE ILLINOIS STATE PLANE EASTERN ZONE BEARINGS.

RECEIVED
JAN 1 2005
PLATS & LEGALS

ROBINSON ENGINEERING, LTD.
CONSULTING REGISTERED PROFESSIONAL ENGINEERS
AND PROFESSIONAL LAND SURVEYORS
1700 SOUTH PARK AVENUE SOUTH HOLLAND, ILLINOIS 60473
(708) 931-6700 FAX (708) 931-9828
ILLINOIS DESIGN FIRM REGISTRATION NO. 18400128

PLAT OF HIGHWAYS
STATE OF ILLINOIS
DEPARTMENT OF TRANSPORTATION

F.A.U. 1487	MAPLE AVENUE
CUMNOR ROAD TO	DUPAGE COUNTY
ILLINOIS ROUTE 83	R-91-049-01
STA. 30+00.00	TO STA. 41+00.00
SCALE: 1"=50'	SHEET A04 OF A33

BUREAU OF LAND ACQUISITION
201 WEST CENTER COURT
SCHAUMBURG, ILLINOIS 60196