

PART OF SECTION 09, TOWNSHIP 38 NORTH, RANGE 11 EAST OF THE THIRD PRINCIPAL MERIDIAN, DUPAGE COUNTY, ILLINOIS

F.A.U. RTE.	SECTION	COUNTY	TOTAL SHEETS	SHEET NO.
1487	66R	DUPAGE	412	93
STA. 23+00.00 TO STA. 144+00.00				
FED. ROAD DIST. NO.		ILLINOIS	FED. AID PROJECT	

LEGEND

- SECTION CORNER
- QUARTER SECTION CORNER
- SECTION LINE
- QUARTER SECTION LINE
- PLATTED LOT LINE
- PROPERTY (DEED) LINE
- APPARENT PROPERTY LINE
- CENTERLINE
- EXISTING RIGHT OF WAY LINE
- PROPOSED RIGHT OF WAY LINE
- PROPOSED EASEMENT LINE
- 129.32' MEASURED DIMENSION
- 129.32'(COMP.) COMPUTED DIMENSION
- ( ) RECORD DATA
- EXISTING BUILDING
- IRON PIPE OR ROD FOUND
- REPLACED AFTER CONSTRUCTION
- CUT CROSS FOUND OR SET
- T1 THESE STAKES REFERENCE FOUND OR SET MONUMENTATION. SET 5/8 INCH
- T2 IRON ROD FLUSH WITH GROUND TO THE FOUND IRON STAKE. IDENTIFIED BY
- T3 COLORED PLASTIC CAP BEARING SURVEYORS IDENTIFICATION NUMBER.
- BT1 THESE STAKES, IN CULTIVATED AREAS, REFERENCE FOUND OR SET
- BT2 MONUMENTATION. BURIED 5/8 INCH IRON ROD 20 INCHES BELOW
- BT3 GROUND TO TIE FOUND IRON STAKE. IDENTIFIED BY COLORED PLASTIC CAP BEARING SURVEYORS IDENTIFICATION NUMBER.
- STAKING OF PROPOSED RIGHT OF WAY. SET DIVISION OF HIGHWAYS SURVEY MARKER TO MONUMENT THE POSITION SHOWN. IDENTIFIED BY INSCRIPTION DATA AND SURVEYORS IDENTIFICATION NUMBER.
- STAKING OF PROPOSED RIGHT OF WAY IN CULTIVATED AREAS. BURIED 5/8 INCH METAL ROD 20 INCHES BELOW GROUND TO MARK FUTURE SURVEY MARKER POSITION. IDENTIFIED BY COLORED PLASTIC CAP BEARING SURVEYORS IDENTIFICATION NUMBER.
- PERMANENT SURVEY MARKER, I.D.O.T. STD. 2135
- RIGHT OF WAY STAKING PROPOSED TO BE SET.
- 5/8 INCH IRON ROD W/O CAP

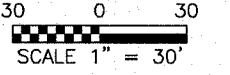

PARCEL NO.	OWNER	TOTAL HOLDING (ACRES) SQ.FEET	PART TAKEN (ACRES) SQ.FEET	REMAINDER (ACRES) SQ.FEET	PREVIOUS DEDICATION (ACRES) SQ.FEET	EASEMENT (ACRES) SQ.FEET	EASEMENT PURPOSE	TAX NUMBER(S)	ACQUIRED BY
1EK0005TE	Steven J. Broeckveldt and Susan Broeckveldt, husband and wife, as tenants in common	(0.392)	0.000	(0.392)	0.000	(0.025)	CONSTRUCTION	09-09-105-033	
1EK0007TE	Joseph T. English and Lisa J. English, husband and wife, as tenants by the entirety	(0.392)	0.000	(0.392)	0.000	(0.025)	CONSTRUCTION	09-09-105-034	
1EK0008PE 1EK0009TEA 1EK0009TEB	Harold Barry, Jr. and Harold Barry, III as joint tenants	(0.392)	0.000	(0.392)	0.000	(0.041) (0.008) 369 (0.053)	DRAINAGE CONSTRUCTION CONSTRUCTION	09-09-105-035	
1EK0006TE	Sara E. Tucker and Sarah A. Ritter	(0.392)	0.000	(0.392)	0.000	(0.034)	CONSTRUCTION	09-09-105-036	

PROJECT GROUND COORDINATES FOR PROPOSED CENTERLINE

POINT NUMBER	STATION	OFFSET	NORTHING	EASTING
2003	STA.=21+97.99	0.00' LEFT	1869262.5991	1077659.5221
2004	STA.=33+43.75	0.00' LEFT	1869662.7636	1078733.1246

PROJECT GROUND COORDINATES FOR PERMANENT EASEMENT

POINT NUMBER	STATION	OFFSET	NORTHING	EASTING
32583	STA.=27+32.89	33.51' LEFT	1869480.8002	1078149.0293
32584	STA.=27+45.25	33.46' LEFT	1869485.0702	1078160.6297
32585	STA.=27+66.80	180.60' LEFT	1869630.4704	1078129.4314
32586	STA.=27+78.26	177.03' LEFT	1869631.1283	1078141.4133
32589	STA.=27+51.78	132.37' LEFT	1869580.0335	1078132.2005
32590	STA.=27+44.77	80.74' LEFT	1869529.2005	1078143.6663
32591	STA.=27+56.57	78.46' LEFT	1869531.1876	1078155.5195
32592	STA.=27+63.54	129.78' LEFT	1869581.6941	1078144.1274

DATE	
BY	
MADE	
CHECKED	
INCHES	
NOTEBOOK NO.	

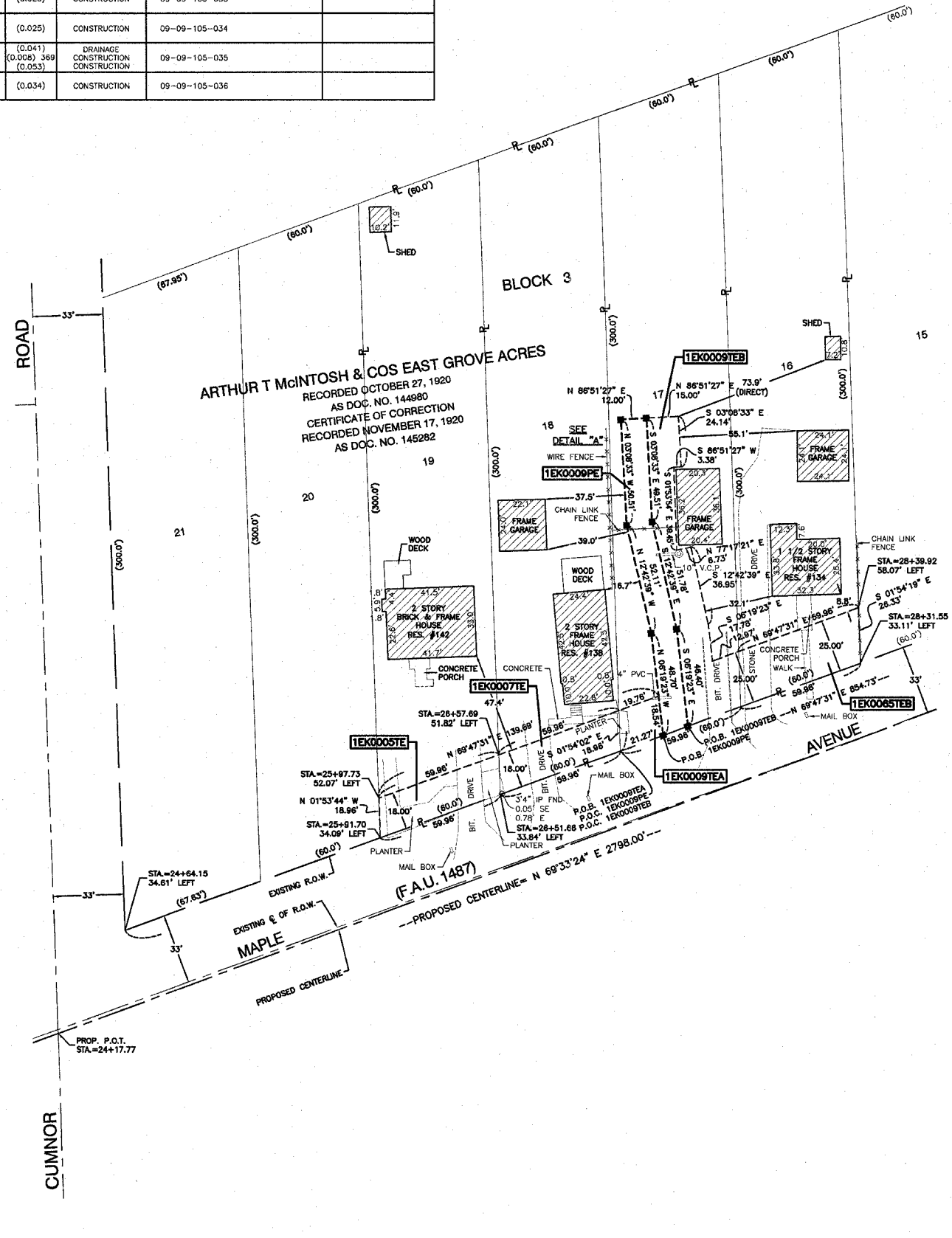
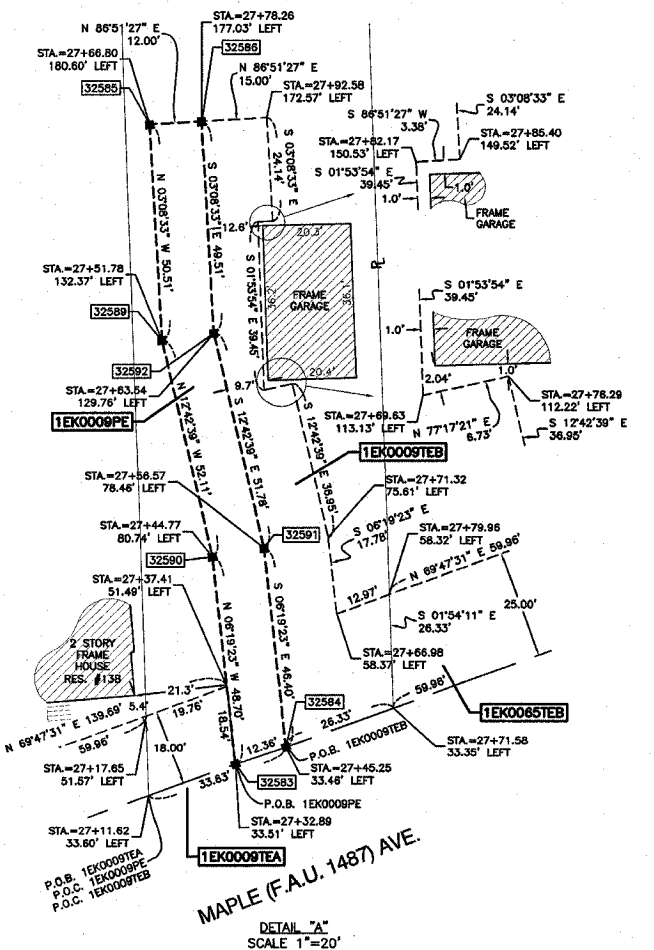

STATE OF ILLINOIS }  
COUNTY OF COOK } SS



THIS IS TO CERTIFY THAT I, RANDELL E. GANN, AN ILLINOIS PROFESSIONAL LAND SURVEYOR, HAVE SURVEYED THE PLAT OF HIGHWAYS SHOWN HEREON IN SECTION 09, TOWNSHIP 38 NORTH, RANGE 11 EAST OF THE THIRD PRINCIPAL MERIDIAN, DUPAGE COUNTY, ILLINOIS THAT THE SURVEY IS TRUE AND COMPLETE AS SHOWN TO THE BEST OF MY KNOWLEDGE AND BELIEF, THAT THE PLAT CORRECTLY REPRESENTS SAID SURVEY, THAT ALL MONUMENTS FOUND AND ESTABLISHED ARE OF PERMANENT QUALITY AND OCCUPY THE POSITIONS SHOWN THEREON AND THAT THE MONUMENTS ARE SUFFICIENT TO ENABLE THE SURVEY TO BE RETRACED. MADE FOR THE DEPARTMENT OF TRANSPORTATION, STATE OF ILLINOIS.

DATED AT SOUTH HOLLAND, ILLINOIS THIS 8TH DAY OF APRIL, 2003

ILLINOIS REGISTERED LAND SURVEYOR NO. 035-003241

COORDINATE ORIGIN:  
THE COORDINATE VALUES SHOWN HEREON ARE ESTIMATED ILLINOIS STATE PLANE EASTERN ZONE U.S. SURVEY FEET GROUND COORDINATES. THE ESTIMATED GROUND COORDINATES ARE BASED UPON AN AVERAGE PROJECT LOCATION HAVING THE FOLLOWING WGS '84 LATITUDE, LONGITUDE, AND HEIGHT:

LATITUDE = 41°48'10.41460" NORTH  
LONGITUDE = 87°58'23.80511" WEST  
HEIGHT = 633.63 FEET

BEARING REFERENCE:  
THE BEARINGS SHOWN HEREON ARE ILLINOIS STATE PLANE EASTERN ZONE BEARINGS.

**ROBINSON ENGINEERING, LTD.**  
CONSULTING REGISTERED PROFESSIONAL ENGINEERS  
AND PROFESSIONAL LAND SURVEYORS  
17000 SOUTH PARK AVENUE SOUTH HOLLAND, ILLINOIS 60473  
(708) 331-6700 FAX (708) 331-3828  
ILLINOIS DESIGN FIRM REGISTRATION NO. 146001228

**PLAT OF HIGHWAYS**  
STATE OF ILLINOIS  
DEPARTMENT OF TRANSPORTATION  
F.A.U. 1487 MAPLE AVENUE  
CUMNOR ROAD TO DUPAGE COUNTY  
ILLINOIS ROUTE 83 R-91-049-01  
1EK0005TE, 0007TE, 0009TEA, 0009TEB, 0009PE  
SCALE: 1"=30' SHEET A13 OF A33

BUREAU OF LAND ACQUISITION  
201 WEST CENTER COURT  
SCHAUMBURG, ILLINOIS 60196