

PART OF SECTION 09, TOWNSHIP 38 NORTH, RANGE 11 EAST OF THE THIRD PRINCIPAL MERIDIAN, DUPAGE COUNTY, ILLINOIS

F.A.U. RTE.	SECTION	COUNTY	TOTAL SHEETS	SHEET NO.
1487	GGR	DUPAGE	412	94
STA. 23+00.00 TO STA. 144+00.00				
FED. ROAD DIST. NO.	ILLINOIS FED. AID PROJECT			

PARCEL NO.	OWNER	TOTAL HOLDING (ACRES)	PART TAKEN (ACRES)	REMAINDER (ACRES)	PREVIOUS DEDICATION (ACRES)	EASEMENT (ACRES)	EASEMENT PURPOSE	TAX NUMBER(S)	ACQUIRED BY
1EK0008TE	Christopher F. Salzman and Timothy E. Salzman, in Joint Tenancy	(0.243)	0.000	(0.243)	0.000	(0.013)	CONSTRUCTION	09-09-112-002	
1EK0012TE	Roman Bodel	(0.326)	0.000	(0.326)	0.000	(0.018)	CONSTRUCTION	09-09-113-001	
1EK0014TE	Jacek Tolczyk and Richard Swierzbinski	(0.482)	0.000	(0.482)	0.000	(0.026)	CONSTRUCTION	09-09-113-003	

PROJECT GROUND COORDINATES FOR PROPOSED CENTERLINE

POINT NUMBER	STATION	OFFSET	NORTHING	EASTING
2003	STA=21+97.99	0.00' LEFT	1869282.5691	1077659.5221
2004	STA=33+43.75	0.00' LEFT	1869682.7636	1078733.1246

LEGEND

- SECTION CORNER
- QUARTER SECTION CORNER
- SECTION LINE
- QUARTER SECTION LINE
- QUARTER, QUARTER SECTION LINE
- PLATTED LOT LINE
- PROPERTY (DEED) LINE
- APPEARANT PROPERTY LINE
- CENTERLINE
- EXISTING RIGHT OF WAY LINE
- PROPOSED RIGHT OF WAY LINE
- PROPOSED EASEMENT LINE
- MEASURED DIMENSION
- COMPUTED DIMENSION
- RECORD DATA
- EXISTING BUILDING
- IRON PIPE OR ROD FOUND
- REPLACED AFTER CONSTRUCTION
- CUT CROSS FOUND OR SET
- T1 THESE STAKES REFERENCE FOUND OR SET MONUMENTATION. SET 5/8 INCH
- T2 IRON ROD FLUSH WITH GROUND TO THE FOUND IRON STAKE. IDENTIFIED BY
- T3 COLORED PLASTIC CAP BEARING SURVEYORS IDENTIFICATION NUMBER.
- BT1 THESE STAKES, IN CULTIVATED AREAS, REFERENCE FOUND OR SET
- BT2 MONUMENTATION. BURIED 5/8 INCH IRON ROD 20 INCHES BELOW
- BT3 GROUND TO THE FOUND IRON STAKE. IDENTIFIED BY COLORED PLASTIC CAP BEARING SURVEYORS IDENTIFICATION NUMBER.
- STAKING OF PROPOSED RIGHT OF WAY. SET DIVISION OF HIGHWAYS SURVEY MARKER TO MONUMENT THE POSITION SHOWN. IDENTIFIED BY INSCRIPTION DATA AND SURVEYORS IDENTIFICATION NUMBER.
- M STAKING OF PROPOSED RIGHT OF WAY IN CULTIVATED AREAS. BURIED 5/8 INCH METAL ROD 20 INCHES BELOW GROUND TO MARK FUTURE SURVEY MARKER POSITION. IDENTIFIED BY COLORED PLASTIC CAP BEARING SURVEYORS IDENTIFICATION NUMBER.
- PERMANENT SURVEY MARKER, I.D.O.T. STD. 2135
- RIGHT OF WAY STAKING PROPOSED TO BE SET.
- 5/8 INCH IRON ROD W/O CAP

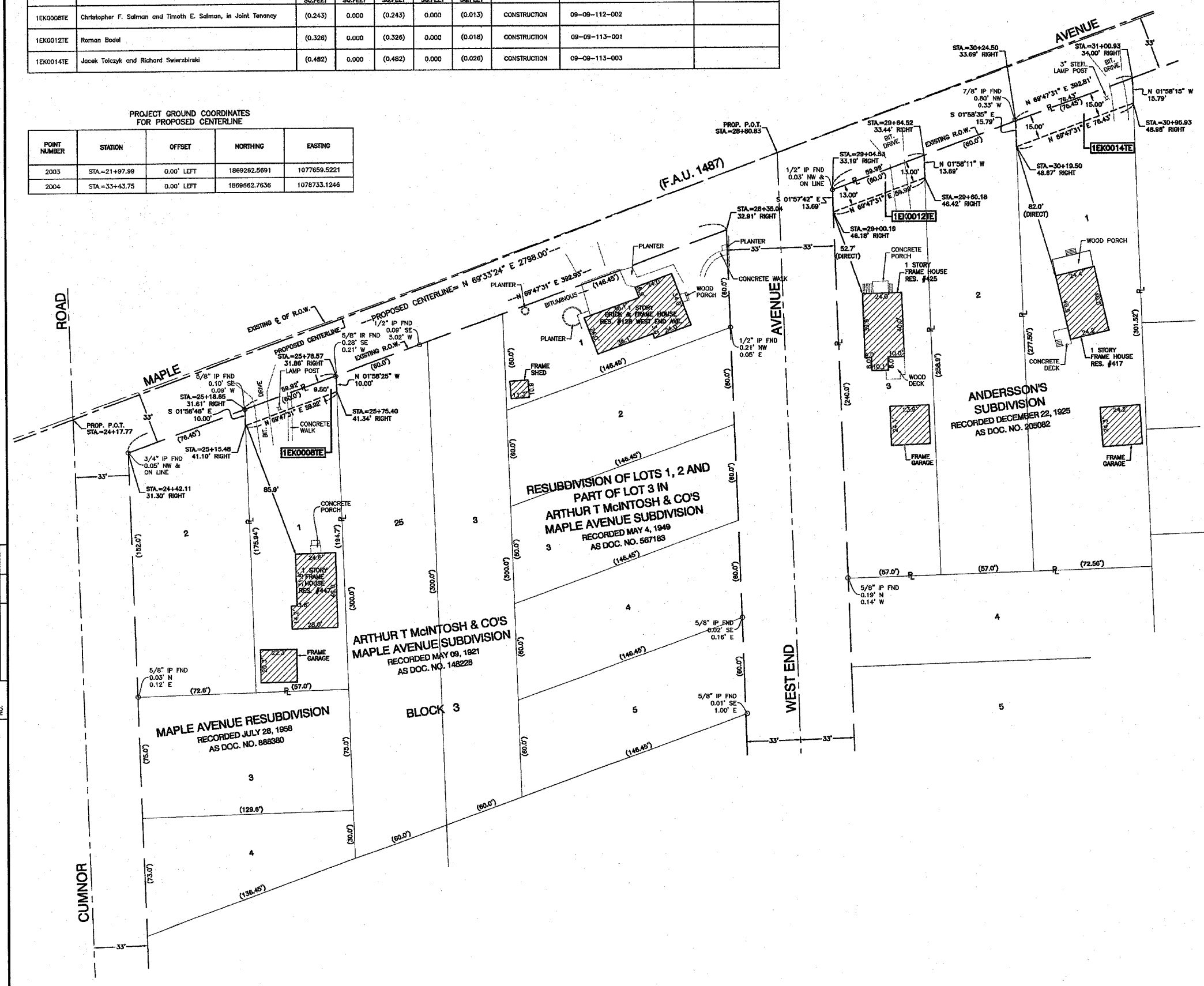
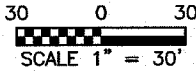

DATE	BY

NO.	DATE	BY	REVISION



STATE OF ILLINOIS }
 COUNTY OF COOK } SS

THIS IS TO CERTIFY THAT I, RANDELL E. GANN, AN ILLINOIS PROFESSIONAL LAND SURVEYOR, HAVE SURVEYED THE PLAT OF HIGHWAYS SHOWN HEREON IN SECTION 09, TOWNSHIP 38 NORTH, RANGE 11 EAST OF THE THIRD PRINCIPAL MERIDIAN, DUPAGE COUNTY, ILLINOIS THAT THE SURVEY IS TRUE AND COMPLETE AS SHOWN TO THE BEST OF MY KNOWLEDGE AND BELIEF, THAT THE PLAT CORRECTLY REPRESENTS SAID SURVEY, THAT ALL MONUMENTS FOUND AND ESTABLISHED ARE OF PERMANENT QUALITY AND OCCUPY THE POSITIONS SHOWN THEREON AND THAT THE MONUMENTS ARE SUFFICIENT TO ENABLE THE SURVEY TO BE RETRACED. MADE FOR THE DEPARTMENT OF TRANSPORTATION, STATE OF ILLINOIS.

DATED AT SOUTH HOLLAND, ILLINOIS THIS 8TH DAY OF APRIL, 2003

ILLINOIS REGISTERED LAND SURVEYOR NO. 035-003241

COORDINATE ORIGIN:
 THE COORDINATE VALUES SHOWN HEREON ARE ESTIMATED ILLINOIS STATE PLANE EASTERN ZONE U.S. SURVEY FEET GROUND COORDINATES. THE ESTIMATED GROUND COORDINATES ARE BASED UPON AN AVERAGE PROJECT LOCATION HAVING THE FOLLOWING WGS 84 LATITUDE, LONGITUDE, AND HEIGHT:

RECEIVED
 JAN 11 2005
 PLATS & LEGALS

BEARING REFERENCE:
 THE BEARINGS SHOWN HEREON ARE ILLINOIS STATE PLANE EASTERN ZONE BEARINGS.

ROBINSON ENGINEERING, LTD.
 CONSULTING REGISTERED PROFESSIONAL ENGINEERS AND PROFESSIONAL LAND SURVEYORS
 1700 SOUTH PARK AVENUE SOUTH HOLLAND, ILLINOIS 60470
 (708) 951-6700 FAX (708) 951-9828
 ILLINOIS DESIGN FIRM REGISTRATION NO. 184001128

PLAT OF HIGHWAYS
 STATE OF ILLINOIS
 DEPARTMENT OF TRANSPORTATION

F.A.U. 1487 MAPLE AVENUE
 CUMNOR ROAD TO DUPAGE COUNTY
 ILLINOIS ROUTE 83 R-91-049-01
 1EK0008TE, 0012TE, 0014TE
 SCALE: 1"=30' SHEET A14 OF A33

BUREAU OF LAND ACQUISITION
 201 WEST CENTER COURT
 SCHAMBURG, ILLINOIS 60196