

**PART OF SECTION 03, SECTION 09 AND SECTION 10, TOWNSHIP 38 NORTH, RANGE 11 EAST OF THE THIRD PRINCIPAL MERIDIAN, DUPAGE COUNTY, ILLINOIS**

F.A.U. RTE.	SECTION	COUNTY	TOTAL SHEETS	SHEET NO.
1487	66R	DUPAGE	412	103
STA. 23+00.00 TO STA. 144+00.00				
FED. ROAD DIST. NO. ILLINOIS FED. AID PROJECT				

PARCEL NO.	OWNER	TOTAL HOLDING (ACRES) SQ. FEET	PART TAKEN (ACRES) SQ. FEET	REMAINDER (ACRES) SQ. FEET	PREVIOUS DEDICATION (ACRES) SQ. FEET	EASEMENT (ACRES) SQ. FEET	EASEMENT PURPOSE	TAX NUMBER(S)	ACQUIRED BY
1EK0034DED	Center Bank - Glen Elyn, as Trustee under the provisions of a Trust Agreement dated June 5, 1984 and known as Trust Number 0124	(0.463)	(0.005)* 235	(0.463)	0.000	0.000		09-09-211-016	
1EK0036DED	Firstar Bank, Successor to DuPage Bank and Trust Company, as Trustee under Trust Agreement dated February 10, 1987 and known as Trust Number 3414	(0.811)	(0.006)* 243	(0.811)	0.000	0.000		09-10-100-001 09-10-100-002	
1EK0051 1EK0051TE	Harris Bank Naperville, Successor to Bank of Naperville, as Trustee under the provisions of a Trust Agreement dated March 4, 1976 and known as Trust Number 2304	(0.449)	0.000	(0.449)	0.000	(0.025)	CONSTRUCTION	09-09-204-007 09-09-204-008 09-09-204-009	09-09-204-010 09-09-204-012
1EK0053 1EK0053TE	First Midwest Bank, as Trustee, under the provisions of a Trust Agreement dated the 16th day of June, 2003 and known as Trust Number 6989	(0.549)	(0.139)	(0.410)	0.120	(0.048)	CONSTRUCTION	09-03-308-022	

PROJECT GROUND COORDINATES FOR PROPOSED R.O.W.

POINT NUMBER	STATION	OFFSET	NORTHING	EASTING
2206	STA=65+78.89	34.87' LEFT	1870824.0043	1081748.5632
2208	STA=65+93.08	45.10' LEFT	1870838.5449	1081758.2865
2209	STA=65+35.44	31.22' RIGHT	1870746.9030	1081730.9418
2211	STA=65+57.30	61.54' RIGHT	1870726.1293	1081762.0075
2212	STA=66+25.59	65.50' RIGHT	1870746.2705	1081827.3770
2214	STA=66+73.86	31.10' RIGHT	1870794.8763	1081860.1584
2215	STA=66+67.86	63.58' LEFT	1870882.1213	1081822.8803
2216	STA=67+15.64	35.94 LEFT	1870871.7920	1081878.2678
2217	STA=66+13.35	42.20' LEFT	1870908.1745	1081972.1712

PROJECT GROUND COORDINATES FOR PROPOSED CENTERLINE

POINT NUMBER	STATION	OFFSET	NORTHING	EASTING
2007	STA=62+09.18	0.00' LEFT	1870662.2029	1081414.3222
2008	STA=66+40.26	0.00' LEFT	1870812.7695	1081818.2477
2010	STA=72+30.51	0.00' LEFT	1870926.1217	1082394.8586

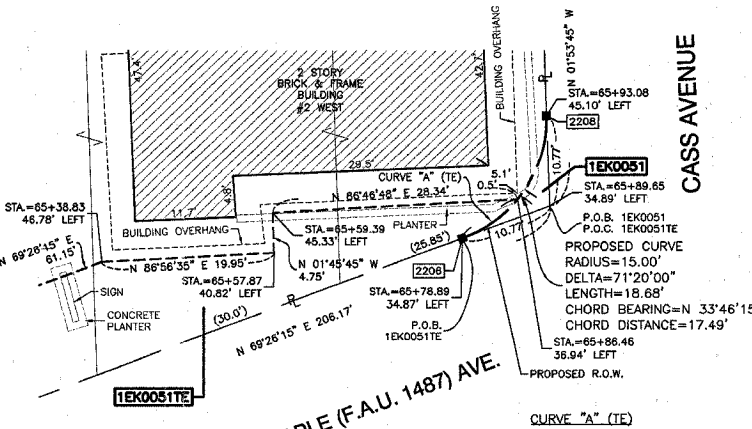

**LEGEND**

- SECTION CORNER
- QUARTER SECTION CORNER
- SECTION LINE
- QUARTER SECTION LINE
- QUARTER, QUARTER SECTION LINE
- PLATTED LOT LINE
- PROPERTY (DEED) LINE
- APL
- APPARENT PROPERTY LINE
- CENTERLINE
- EXISTING RIGHT OF WAY LINE
- PROPOSED RIGHT OF WAY LINE
- PROPOSED EASEMENT LINE
- MEASURED DIMENSION
- COMPUTED DIMENSION
- RECORD DATA
- EXISTING BUILDING

IRON PIPE OR ROD FOUND REPLACED AFTER CONSTRUCTION

CUT CROSS FOUND OR SET

THESE STAKES REFERENCE FOUND OR SET MONUMENTATION. SET 5/8 INCH IRON ROD FLUSH WITH GROUND TO THE FOUND IRON STAKE. IDENTIFIED BY T1 T2 T3 COLORED PLASTIC CAP BEARING SURVEYORS IDENTIFICATION NUMBER.

THESE STAKES, IN CULTIVATED AREAS, REFERENCE FOUND OR SET MONUMENTATION. BURIED 5/8 INCH IRON ROD 20 INCHES BELOW GROUND TO TIE FOUND IRON STAKE. IDENTIFIED BY BT1 BT2 BT3 GROUND TO TIE FOUND IRON STAKE. IDENTIFIED BY COLORED PLASTIC CAP BEARING SURVEYORS IDENTIFICATION NUMBER.

STAKING OF PROPOSED RIGHT OF WAY. SET DIVISION OF HIGHWAYS SURVEY MARKER TO MONUMENT THE POSITION SHOWN. IDENTIFIED BY INSCRIPTION DATA AND SURVEYORS IDENTIFICATION NUMBER.

STAKING OF PROPOSED RIGHT OF WAY IN CULTIVATED AREAS. BURIED 5/8 INCH METAL ROD 20 INCHES BELOW GROUND TO MARK FUTURE SURVEY MARKER POSITION. IDENTIFIED BY COLORED PLASTIC CAP BEARING SURVEYORS IDENTIFICATION NUMBER.

PERMANENT SURVEY MARKER, I.D.O.T. STD. 2135

RIGHT OF WAY STAKING PROPOSED TO BE SET.

5/8 INCH IRON ROD W/O CAP

SCALE 1" = 30'

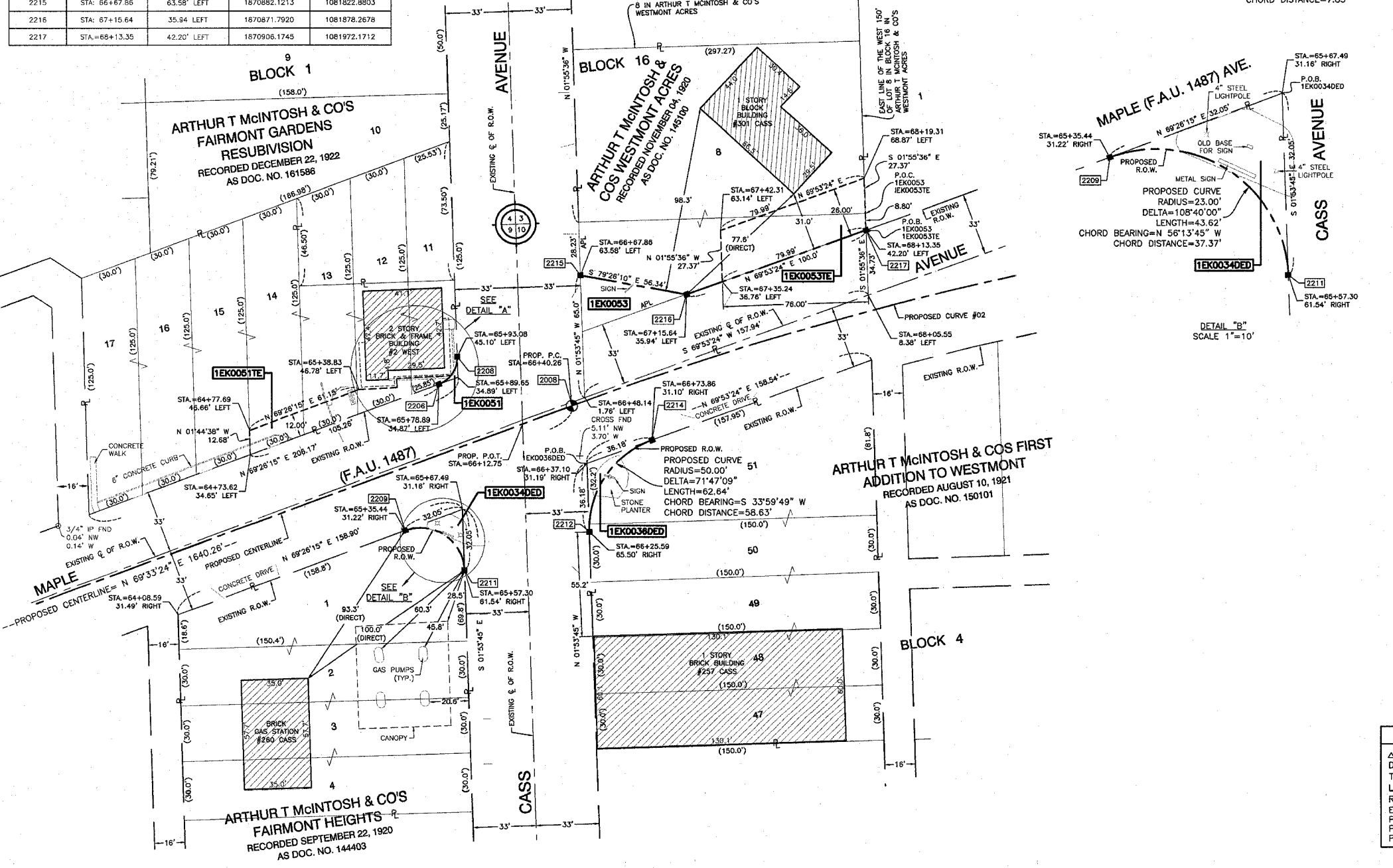

STATE OF ILLINOIS }  
COUNTY OF COOK } SS

THIS IS TO CERTIFY THAT I, RANDALL E. GANN, AN ILLINOIS PROFESSIONAL LAND SURVEYOR, HAVE SURVEYED THE PLAT OF HIGHWAYS SHOWN HEREON IN SECTION 03, SECTION 09 AND SECTION 10, TOWNSHIP 38 NORTH, RANGE 11 EAST OF THE THIRD PRINCIPAL MERIDIAN, DUPAGE COUNTY, ILLINOIS THAT THE SURVEY IS TRUE AND COMPLETE AS SHOWN TO THE BEST OF MY KNOWLEDGE AND BELIEF, THAT THE PLAT CORRECTLY REPRESENTS SAID SURVEY, THAT ALL MONUMENTS FOUND AND ESTABLISHED ARE OF PERMANENT QUALITY AND OCCUPY THE POSITIONS SHOWN THEREON AND THAT THE MONUMENTS ARE SUFFICIENT TO ENABLE THE SURVEY TO BE RETRACED. MADE FOR THE DEPARTMENT OF TRANSPORTATION, STATE OF ILLINOIS.

DATED AT SOUTH HOLLAND, ILLINOIS THIS 8TH DAY OF APRIL, 2003

ILLINOIS REGISTERED LAND SURVEYOR NO. 035-003241

COORDINATE ORIGIN:  
THE COORDINATE VALUES SHOWN HEREON ARE ESTIMATED ILLINOIS STATE PLANE EASTERN ZONE U.S. SURVEY FEET GROUND COORDINATES. THE ESTIMATED GROUND COORDINATES ARE BASED UPON AN AVERAGE PROJECT LOCATION HAVING THE FOLLOWING WGS '84 LATITUDE, LONGITUDE, AND HEIGHT:  
LATITUDE = 41°48'10.41460" NORTH  
LONGITUDE = 87°58'23.80511" WEST  
HEIGHT = 633.63 FEET

BEARING REFERENCE:  
THE BEARINGS SHOWN HEREON ARE ILLINOIS STATE PLANE EASTERN ZONE BEARINGS.

**ROBINSON ENGINEERING, LTD.**  
CONSULTING REGISTERED PROFESSIONAL ENGINEERS  
AND PROFESSIONAL LAND SURVEYORS  
17000 SOUTH PARK AVENUE SOUTH HOLLAND, ILLINOIS 60473  
(708) 331-6700 FAX (708) 331-8828  
ILLINOIS DESIGN FIRM REGISTRATION NO. 184001128

**CURVE DATA TABLE**

PROPOSED CURVE NO. 02	
Δ	18°38'36.84"
D	03°09'31"
T	297.756'
L	590.249'
R	1813.960'
E.C.	24.275'
P.C. STA.	66+40.26
P.T. STA.	72+30.51
P.I. STA.	69+38.02

**PLAT OF HIGHWAYS**  
STATE OF ILLINOIS  
DEPARTMENT OF TRANSPORTATION

F.A.U. 1487 MAPLE AVENUE  
CUMNOR ROAD TO DUPAGE COUNTY  
ILLINOIS ROUTE 83 R-91-049-01  
1EK0034DED, 0036DED, 0051, 0051TE, 0053, 0053TE  
SCALE: 1"=30' SHEET A23 OF A33

BUREAU OF LAND ACQUISITION  
201 WEST CENTER COURT  
SCHAUMBURG, ILLINOIS 60196