

PART OF THE SW 1/4 OF SECTION 2 AND PART OF THE NW 1/4 OF SECTION 11, T38N, R11 EAST OF THE 3rd PM, DUPAGE COUNTY, ILLINOIS

BEARINGS SHOWN HEREON ARE BASED ON SURVEY CONTROL DATA AS PROVIDED BY THE ILLINOIS DEPARTMENT OF TRANSPORTATION.

F.A.U. RTE.	SECTION	COUNTY	TOTAL SHEETS	SHEET NO.
1487	GGR	DUPAGE	112	118
STA. 23+00.00 TO STA. 144+00.00				
FED. ROAD DIST. NO. ILLINOIS FED. AID PROJECT				

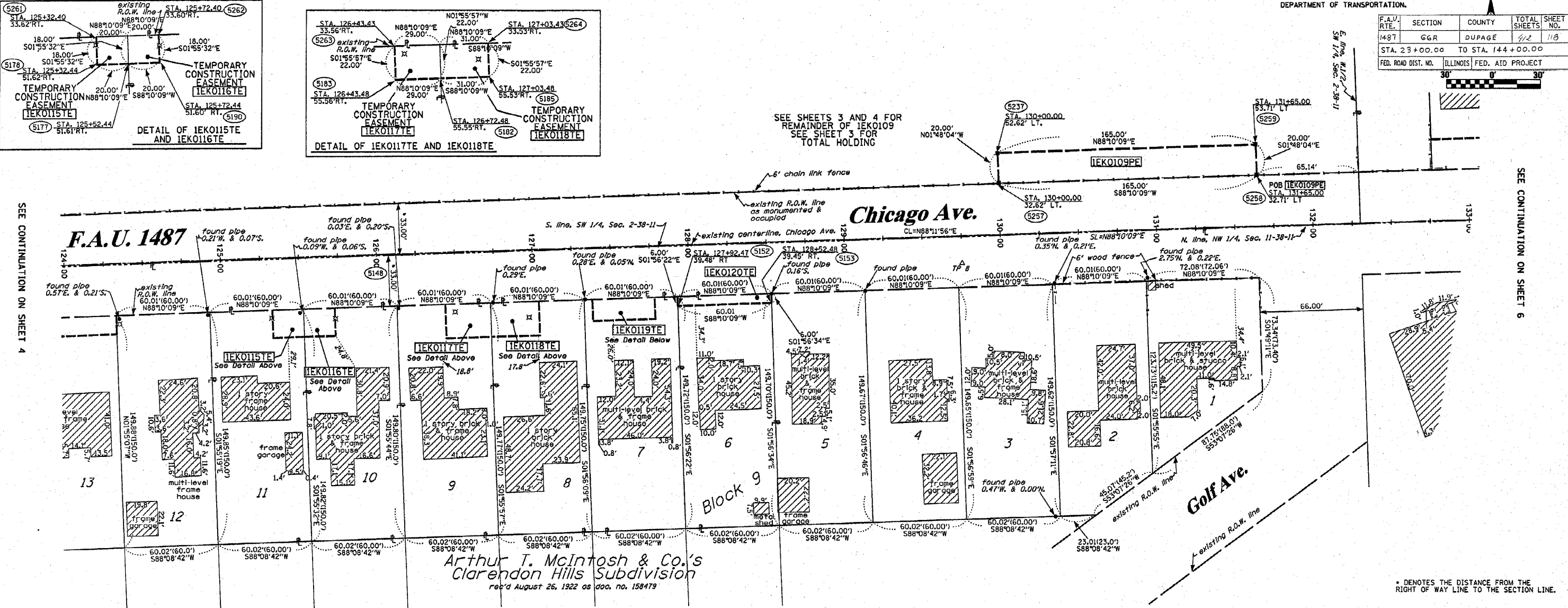

SEE CONTINUATION ON SHEET 4

SEE CONTINUATION ON SHEET 6

- LEGEND**
- EXISTING CENTERLINE
  - PROPOSED CENTERLINE
  - EXISTING RIGHT OF WAY LINE
  - PROPOSED RIGHT OF WAY LINE
  - PROPOSED EASEMENT LINE
  - SECTION LINE
  - QUARTER SECTION LINE
  - QUARTER QUARTER SECTION LINE
  - PROPERTY (DEED) LINE
  - APPARENT PROPERTY LINE
  - 121.45 MEASURED DIMENSION
  - 123.45 (COMP) COMPUTED DIMENSION
  - (123.45) RECORDED DIMENSION
  - FOUND IRON PIPE OR IRON ROD
  - SET 3/8 INCH IRON ROD PERMANENT SURVEY MONUMENT, I.D.O.T. STD. 2135 (TO BE SET BY OTHERS)
  - + CUT CROSS FOUND OR SET
  - SAME OWNERSHIP
  - TEL EXISTING TELEPHONE SPLICE BOX
  - LGT EXISTING STREET LIGHT
  - MAIL BOX EXISTING MAIL BOX
  - WELL EXISTING WELL HEAD
- STAKING OF PROPOSED RIGHT OF WAY, SET 3/8 INCH METAL ROD WITH DIVISION OF HIGHWAY SURVEY MARKER TO MONUMENT THE POSITION SHOWN, IDENTIFIED BY INSCRIPTION DATA AND SURVEYORS REGISTRATION NUMBER.
- STAKING OF PROPOSED RIGHT OF WAY IN CULTIVATED AREAS, SET 3/8 INCH METAL ROD WITH DIVISION OF HIGHWAY SURVEY MARKER 20 INCHES BELOW GROUND SURFACE TO MONUMENT THE POSITION SHOWN, IDENTIFIED BY INSCRIPTION DATA AND SURVEYORS REGISTRATION NUMBER.

PARCEL NO.	OWNER	TOTAL HOLDING ACRES	R.O.W. REQUIRED ACRES	PREVIOUSLY DEDICATED ACRES	REMAINDER ACRES	EASEMENTS TEMP PERM ACRES	EASEMENT PURPOSE	PERMANENT TAX NUMBER	PROPERTY ACQUIRED BY
IEK0109	HINSDALE GOLF CLUB	133.824	N/A	N/A	133.824	0.011-A 0.006-B 252a.f.	CONSTR.	09-03-406-001 08-03-406-002 09-03-304-001	
IEK0115	THE GERTRUDE MASULIS TRUST	0.206	N/A	N/A	0.206	0.008 360s.f.	N/A	CONSTR.	09-11-105-009
IEK0116	THOMAS MARIK	0.206	N/A	N/A	0.206	0.008 360s.f.	N/A	CONSTR.	09-11-105-010
IEK0117	THE FRANCIS J. SKRYDLAK TRUST	0.206	N/A	N/A	0.206	0.015	N/A	CONSTR.	09-11-105-011
IEK0118	OAK PARK TRUST & SAVINGS BANK TRUST NO. 3467	0.206	N/A	N/A	0.206	0.016	N/A	CONSTR.	09-11-105-012
IEK0119	DAVID FORTMAN CHRISTINE FORTMAN	0.206	N/A	N/A	0.206	0.013	N/A	CONSTR.	09-11-105-013
IEK0120	WILLIAM J. PITT TRUST & MARY M. PITT TRUST	0.206	N/A	N/A	0.206	0.008 360s.f.	N/A	CONSTR.	09-11-105-014

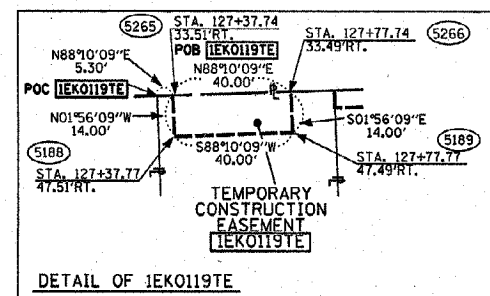

STATE OF ILLINOIS )  
COUNTY OF WILL ) SS

STATE OF ILLINOIS )  
COUNTY OF WILL ) SS

THIS IS TO CERTIFY THAT RUETTIGER, TONELLI & ASSOCIATES, INC., AN ILLINOIS DESIGN FIRM, HAS SURVEYED THE PLAT OF HIGHWAYS SHOWN HEREON IN SECTIONS 2 & 11, TOWNSHIP 38 NORTH, RANGE 11 EAST OF THE THIRD PRINCIPAL MERIDIAN, DUPAGE COUNTY. THAT THE SURVEY IS TRUE AND COMPLETE AS SHOWN TO THE BEST OF MY KNOWLEDGE AND BELIEF, THAT THE PLAT CORRECTLY REPRESENTS SAID SURVEY, THAT ALL MONUMENTS FOUND AND ESTABLISHED ARE OF PERMANENT QUALITY AND OCCUPY THE POSITIONS SHOWN THEREON AND THAT THE MONUMENTS ARE SUFFICIENT TO ENABLE THE SURVEY TO BE RETRACED. MADE FOR THE DEPARTMENT OF TRANSPORTATION, STATE OF ILLINOIS.

DATED AT JULIET, ILLINOIS THIS \_\_\_ DAY OF \_\_\_ A.D.

RECEIVED  
FEB 04 2005  
RONALD F. HODGEN P.L.S. NO. 2630  
MY LICENSE EXPIRES 11-30-04

**RUETTIGER, TONELLI & ASSOCIATES, INC.**  
Lead Surveyors/Engineers/Planners/Landscape Architects/G.I.S. Consultants  
2174 ONEIDA STREET  
JOLIET, ILLINOIS 60438  
PH (815) 744-6600 FAX (815) 744-0101  
2630 SOUTH WASHINGTON STREET SUITE 170  
NAPEEVILLE, ILLINOIS 60065  
PH (815) 420-7740 FAX (815) 420-7741

ILLINOIS DEPARTMENT OF TRANSPORTATION  
**PLAT OF HIGHWAYS**  
FAU 1487 (MAPLE/CHICAGO AVE.)

DUPAGE COUNTY  
JOB NO. R-91-049-01  
STATION 124+00 TO STATION 132+50

ILLINOIS DEPARTMENT OF TRANSPORTATION  
DIVISION OF HIGHWAYS/DISTRICT I  
201 WEST CENTER COURT  
SCHAMLURG, ILLINOIS 60196

SHEET 5 OF 8