F.A.I. RTE.	SECTION	COUNTY	TOTAL SHEETS	SHEET NO.
94	•	COOK	860	409
STA. 2200+00.00		TO STA. 2362+00.00		
FED. ROAD DIST. NO.	ILLINOIS	FED. AID PROJECT		

• (1516.1, 1717 & 1818) R-8

62694

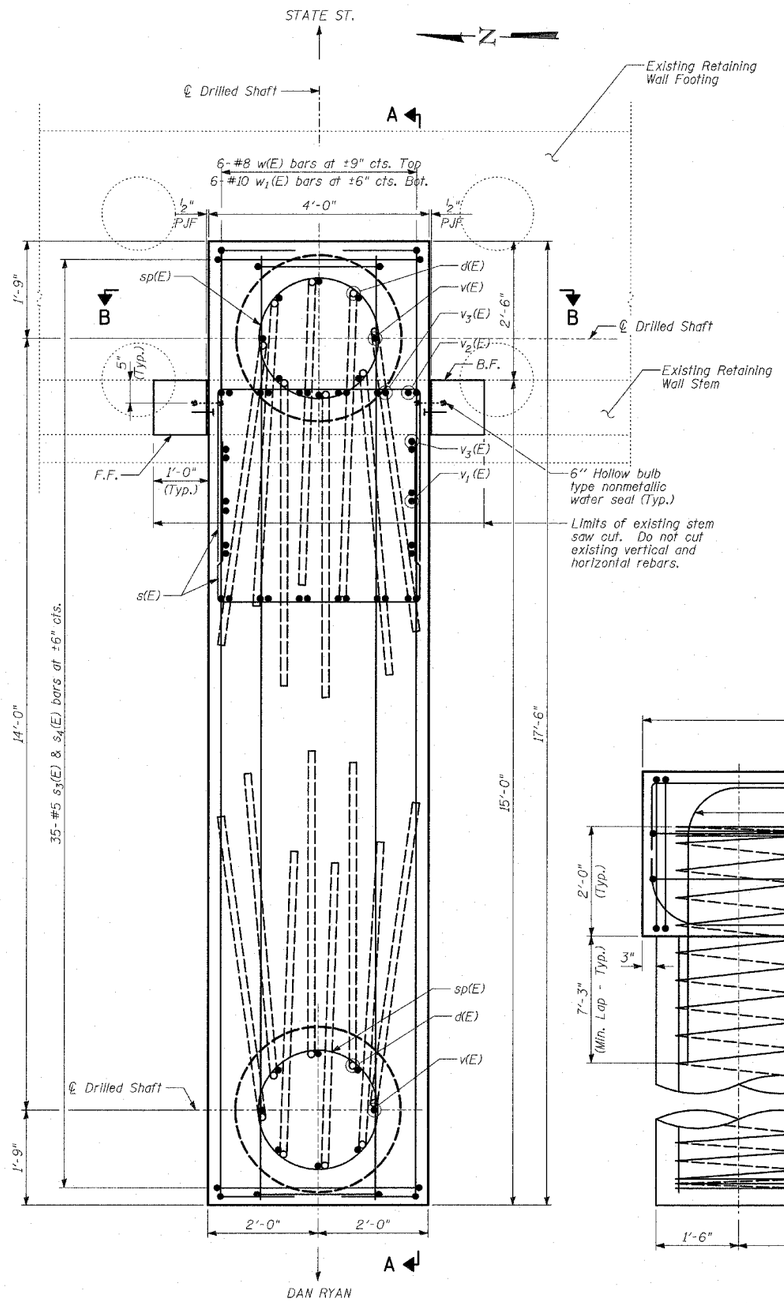

SECTIONAL PLAN E-E

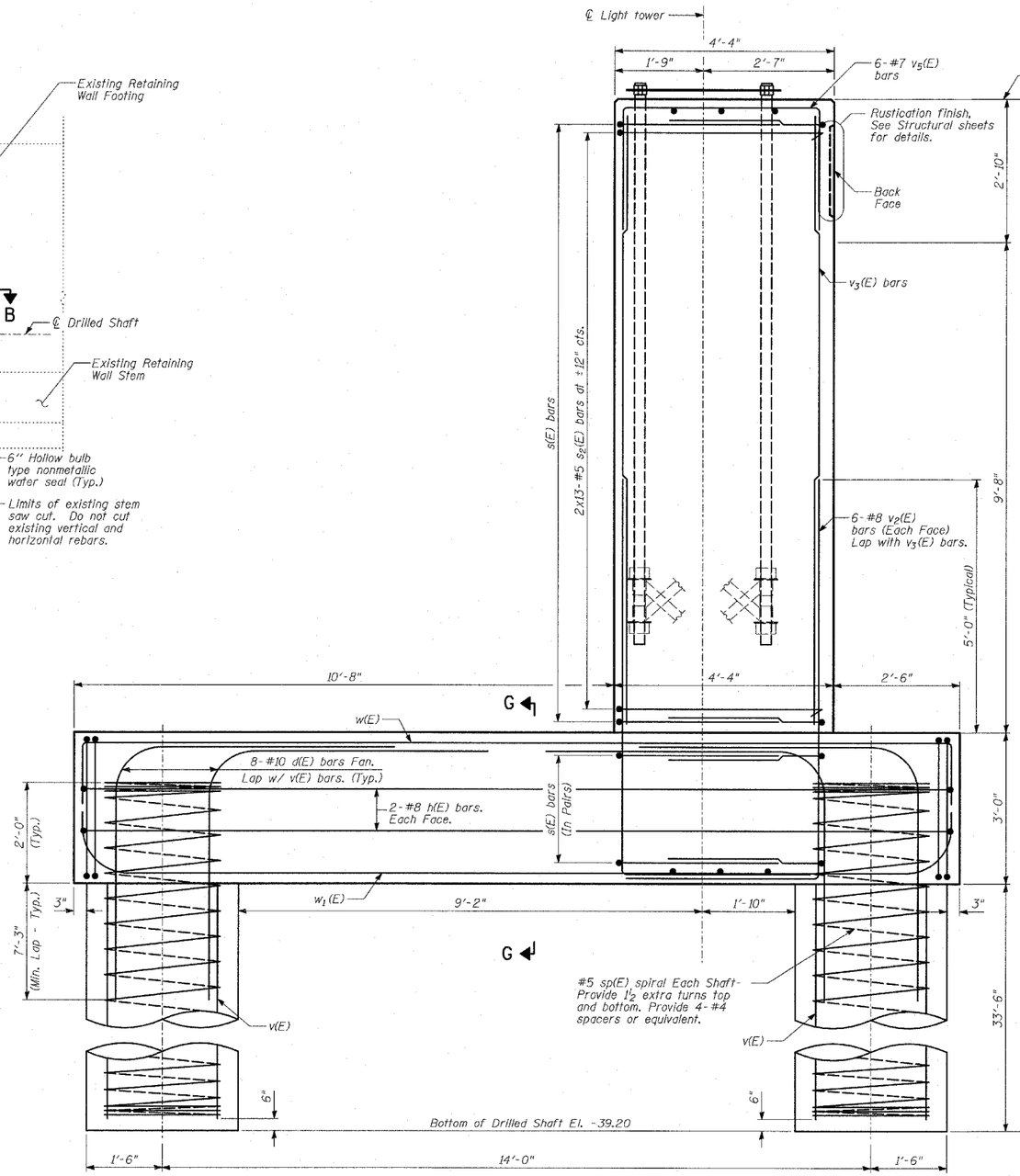

SECTION A-A

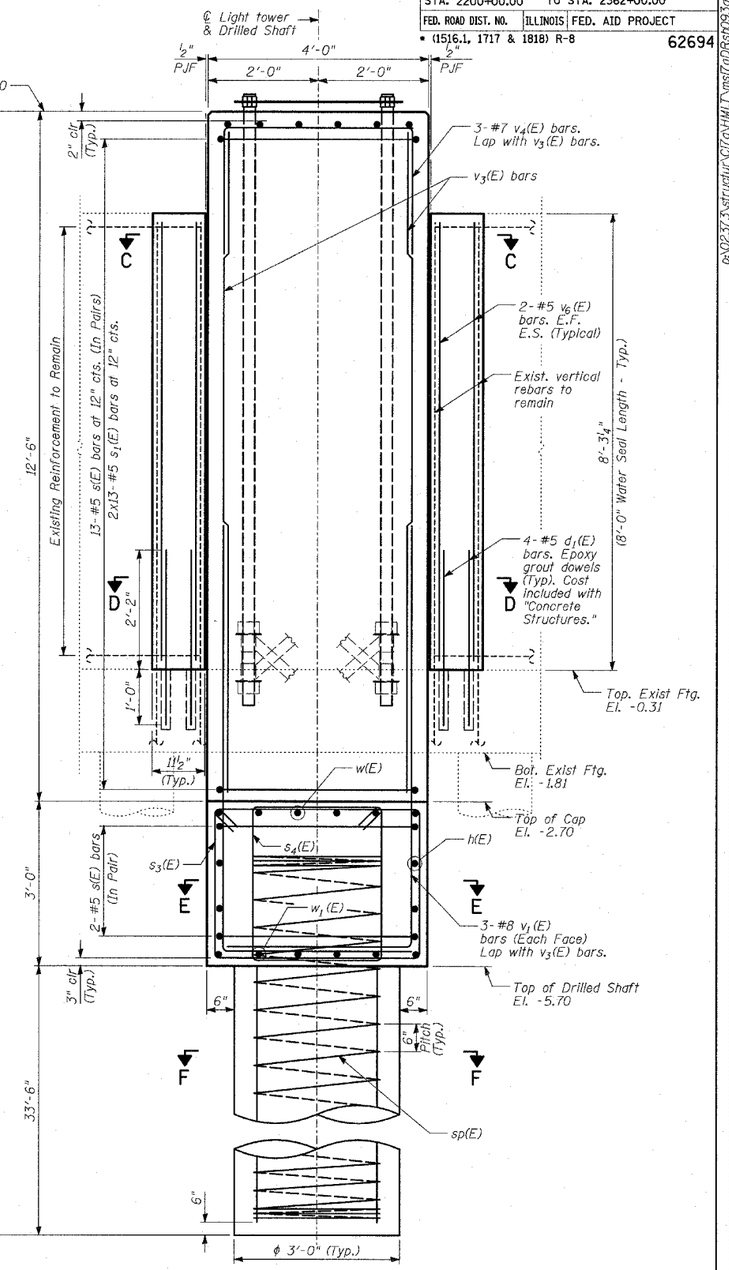

SECTION B-B

SHEET 2 OF 4

NOTES:

1. Conduit is not shown for clarity. For location of conduit, see Sheet 4 of 4.
2. Minimum lap for spirals = 2'-6"

LEGEND:

F.F. - denotes Front Face.
B.F. - denotes Back Face.
E.F. - denotes Each Face.
E.S. - denotes Each Side.

REVISIONS	
NAME	DATE

ILLINOIS DEPARTMENT OF TRANSPORTATION

F.A.I. 94 (DAN RYAN EXPRESSWAY)

LIGHT TOWER 60GH2 FOUNDATION DETAILS (1 OF 2)

SCALE:

DATE: MARCH 18, 2005

DESIGNED BY: TD, DJR
DRAWN BY: DJE, MAF
CHECKED BY: MI, TD

TY·LIN INTERNATIONAL

03/28/2005 04:33:35 PM