

Wang Engineering, INC.
 Consulting Geotechnical and Environmental Engineers
 wangeng3@wangeng.com
 1145 Main Street
 Lombard, IL 60148
 Telephone: 630 953-9928
 Fax: 630 953-9938

BORING LOG SB A1-03 Page 1 of 1

WEI Job No.: 414-07-01
 Client: T. Y. LIN International
 Project: Dan Ryan Improvements; IDOT No. D-91-421-01.
 Location: From 95th Street to South of 69th Street

Datum: CCD
 Elevation: 8.41 ft
 North: 1846078.78 ft
 East: 1177837.88 ft
 Station: 2247+09
 Offset: 133.0' RT

Wang Engineering, INC.
 Consulting Geotechnical and Environmental Engineers
 wangeng3@wangeng.com
 1145 Main Street
 Lombard, IL 60148
 Telephone: 630 953-9928
 Fax: 630 953-9938

BORING LOG SB A1-04 Page 1 of 1

WEI Job No.: 414-07-01
 Client: T. Y. LIN International
 Project: Dan Ryan Improvements; IDOT No. D-91-421-01.
 Location: From 95th Street to South of 69th Street

Datum: CCD
 Elevation: 8.43 ft
 North: 1846007.20 ft
 East: 1177838.16 ft
 Station: 2246+38
 Offset: 132.0' RT

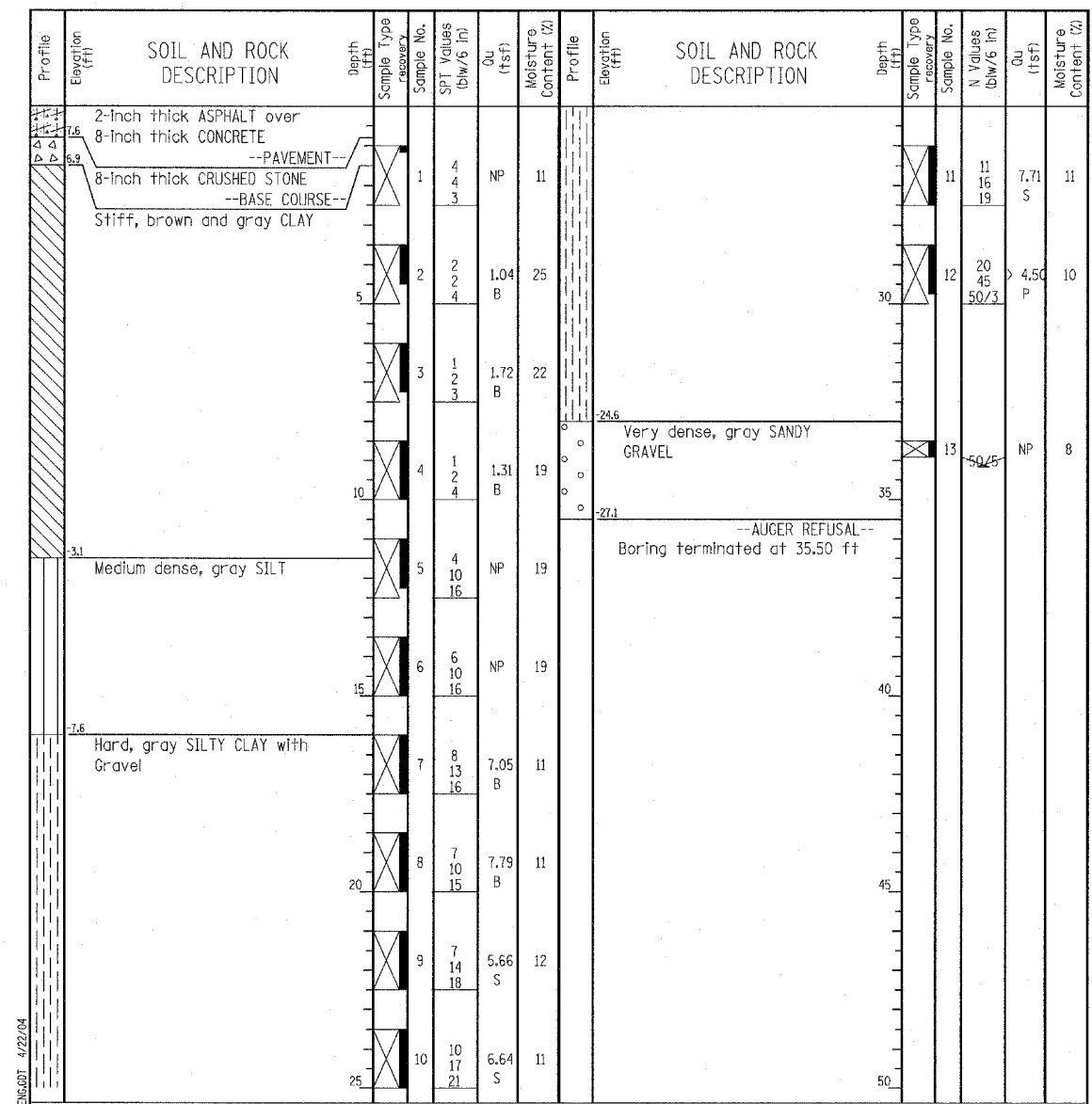
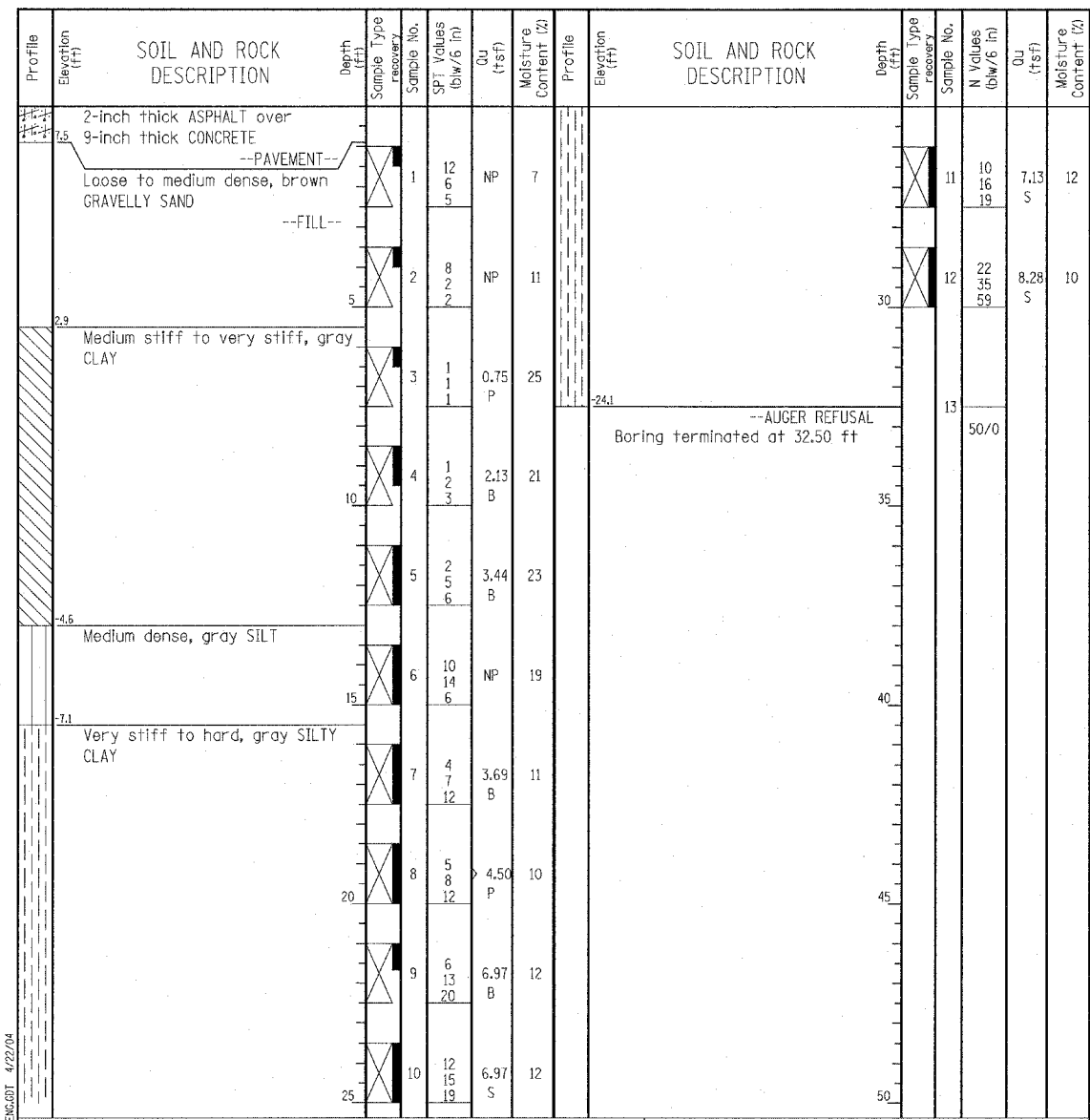

GENERAL NOTES				WATER LEVEL DATA			
Begin Drilling	03-09-2004	Complete Drilling	04-13-2004	While Drilling	▽	--	--
Drilling Contractor	Patrick Drilling	Drill Rig	CME 75 TMR	At Completion of Drilling	▽	--	--
Driller	J&L	Logger	Y. Shiu	Time After Drilling	NA		
Drilling Method	3.25" ID. HSA; Boring backfilled with bentonite upon completion			Depth to Water	▽	NA	

GENERAL NOTES				WATER LEVEL DATA			
Begin Drilling	03-09-2004	Complete Drilling	04-13-2004	While Drilling	▽	--	--
Drilling Contractor	Patrick Drilling	Drill Rig	CME 75 TMR	At Completion of Drilling	▽	--	--
Driller	T&B	Logger	H. Suhail	Time After Drilling	NA		
Drilling Method	3.25" ID. HSA; Boring backfilled with bentonite upon completion			Depth to Water	▽	NA	

TYLIN INTERNATIONAL

REVISIONS	
NAME	DATE

ILLINOIS DEPARTMENT OF TRANSPORTATION
 F.A.I. 94 (DAN RYAN EXPRESSWAY)
 RETAINING WALL ALONG STATE ST.
 EXIT RAMP AT AIS #1
 AIS 1
 BORING LOGS SB A1-03 & SB A1-04
 S.N. 016-W954
 SCALE: N.T.S.
 DATE: MARCH 18, 2005

DESIGNED BY: DJR
 DRAWN BY: DJR
 CHECKED BY: TD