

Wang Engineering, INC.
 Consulting Geotechnical and Environmental Engineers
 wangeng3@wangeng.com
 1145 Main Street
 Lombard, IL 60148
 Telephone: 630 953-9928
 Fax: 630 953-9938

BORING LOG SB 06-03 Page 1 of 1

WEI Job No.: 414-07-01
 Client: T. Y. LIN International
 Project: Dan Ryan Improvements; IDOT No. D-91-421-01
 Location: From 95th Street to South of 69th Street

Datum: CCD
 Elevation: 7.62 ft
 North: 1847846.89 ft
 East: 1177762.47 ft
 Station: 2264+79
 Offset: 109.0' RT

Wang Engineering, INC.
 Consulting Geotechnical and Environmental Engineers
 wangeng3@wangeng.com
 1145 Main Street
 Lombard, IL 60148
 Telephone: 630 953-9928
 Fax: 630 953-9938

BORING LOG SB 06-04 Page 1 of 1

WEI Job No.: 414-07-01
 Client: T. Y. LIN International
 Project: Dan Ryan Improvements; IDOT No. D-91-421-01
 Location: From 95th Street to South of 69th Street

Datum: CCD
 Elevation: 8.19 ft
 North: 1847771.50 ft
 East: 1177773.43 ft
 Station: 2264+03
 Offset: 117.0' RT

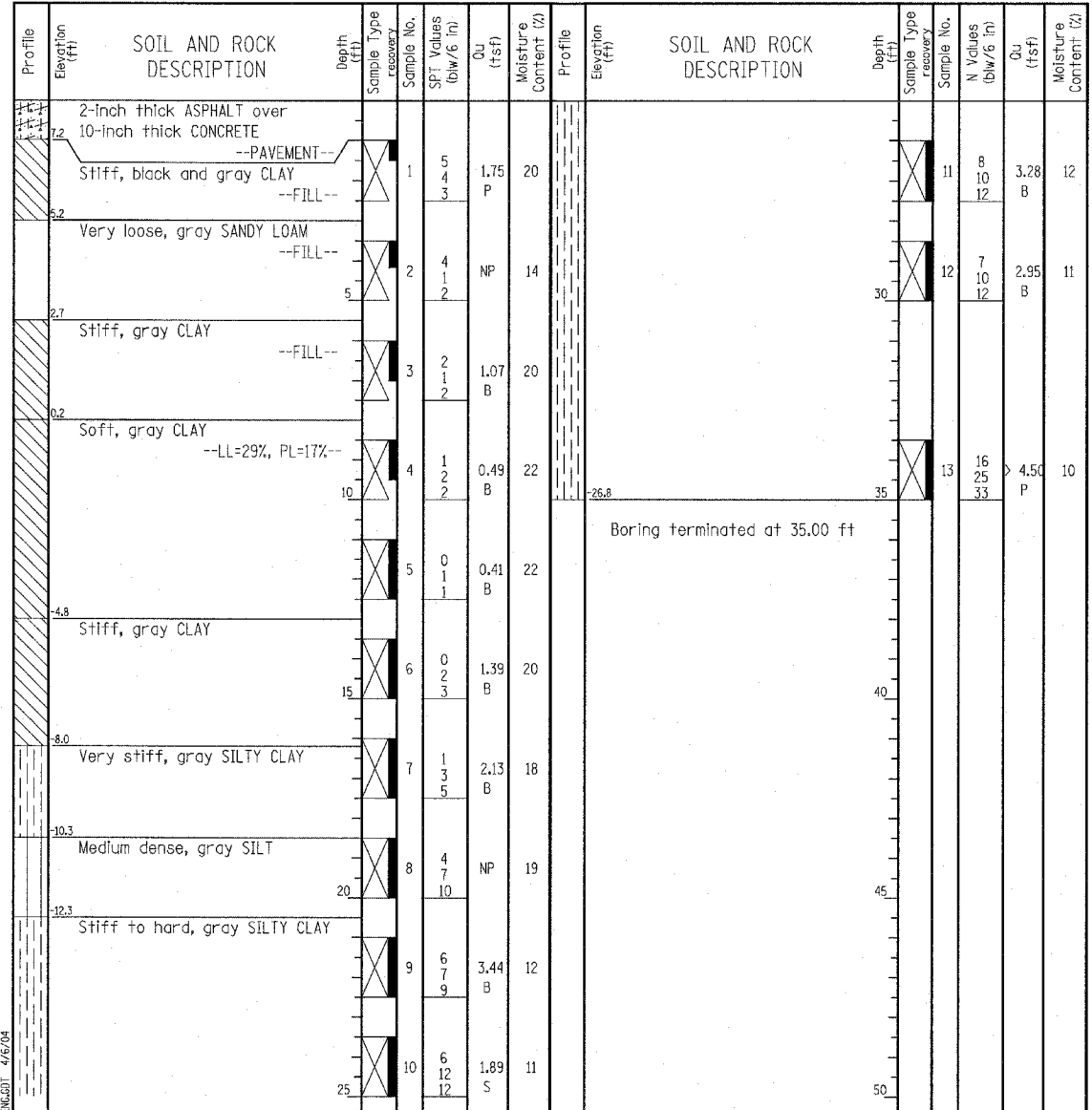
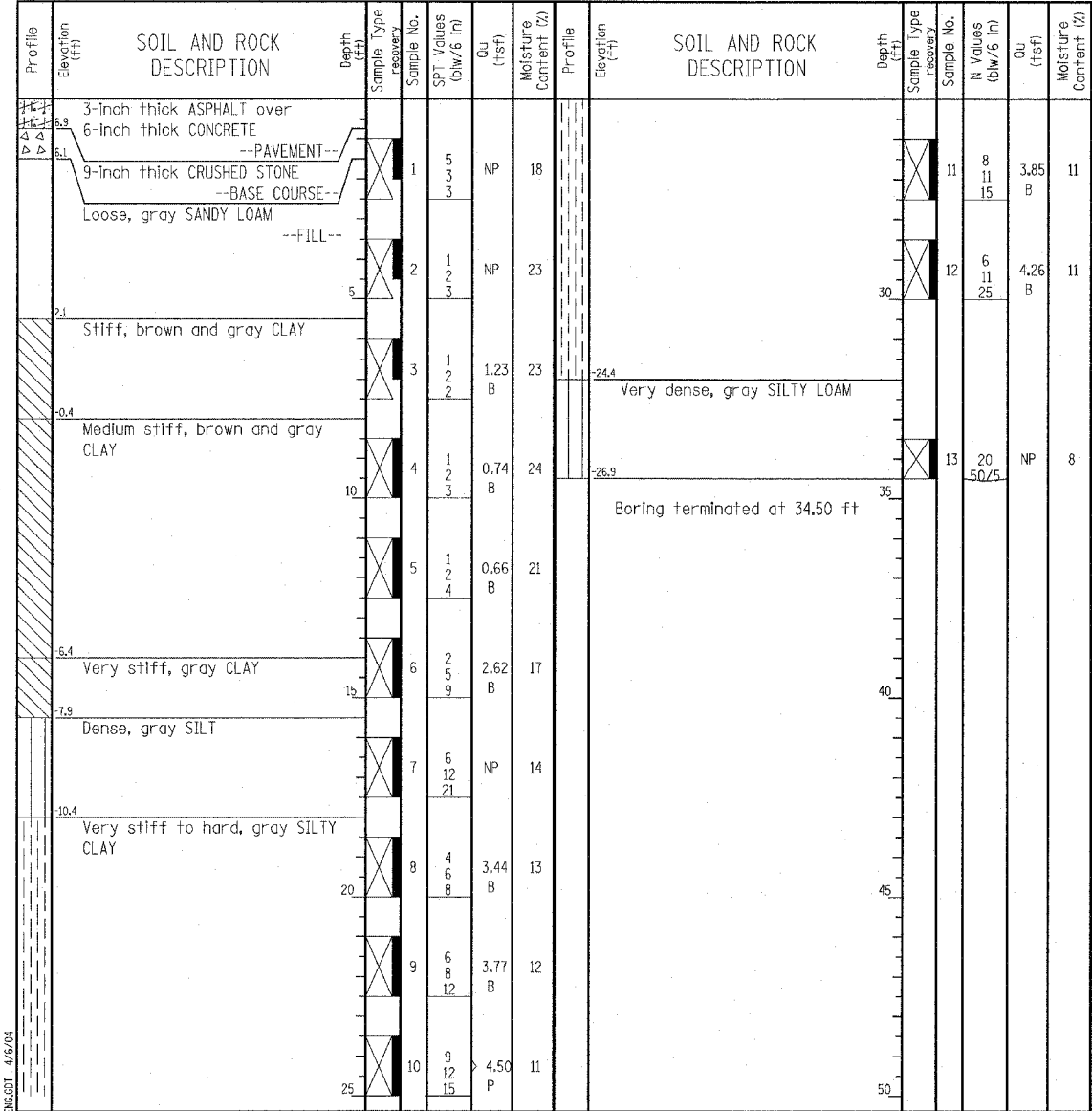

GENERAL NOTES				WATER LEVEL DATA			
Begin Drilling	02-25-2004	Complete Drilling	02-25-2004	While Drilling	☐	DRY	
Drilling Contractor	Patrick Drilling	Drill Rig	CME 75 TMR	At Completion of Drilling	☑	DRY	
Driller	T&B	Logger	H. Suhail	Time After Drilling	NA		
Drilling Method	3.25" ID HSA; Boring backfilled with bentonite upon completion			Depth to Water	☑	NA	

GENERAL NOTES				WATER LEVEL DATA			
Begin Drilling	02-24-2004	Complete Drilling	02-24-2004	While Drilling	☐	DRY	
Drilling Contractor	Patrick Drilling	Drill Rig	CME 75 TMR	At Completion of Drilling	☑	DRY	
Driller	J&L	Logger	Y. Shiu	Time After Drilling	NA		
Drilling Method	3.25" ID HSA; Boring backfilled with bentonite upon completion			Depth to Water	☑	NA	

TYLIN INTERNATIONAL

REVISIONS	
NAME	DATE

ILLINOIS DEPARTMENT OF TRANSPORTATION
 F.A.I. 94 (DAN RYAN EXPRESSWAY)
 RETAINING WALL ALONG STATE ST.
 ENTRANCE RAMP FROM 87TH ST.
 WALL 6
 BORING LOGS SB06-03 & SB06-04
 S.N. 016-W956
 SCALE: N.T.S.
 DATE: MARCH 18, 2005

DESIGNED BY: DJR
 DRAWN BY: DJR
 CHECKED BY: TD