

**Wang Engineering, INC.**  
 Consulting Geotechnical and Environmental Engineers  
 wangeng3@wangeng.com  
 1145 Main Street  
 Lombard, IL 60148  
 Telephone: 630 953-9928  
 Fax: 630 953-9938

**BORING LOG SB 06-05** Page 1 of 1

WEI Job No.: 414-07-01  
 Client: T. Y. LIN International  
 Project: Dan Ryan Improvements; IDOT No. D-91-421-01  
 Location: From 95th Street to South of 69th Street

Datum: CCD  
 Elevation: 8.34 ft  
 North: 1847696.41 ft  
 East: 1177779.54 ft  
 Station: 2263+28  
 Offset: 121.0' RT

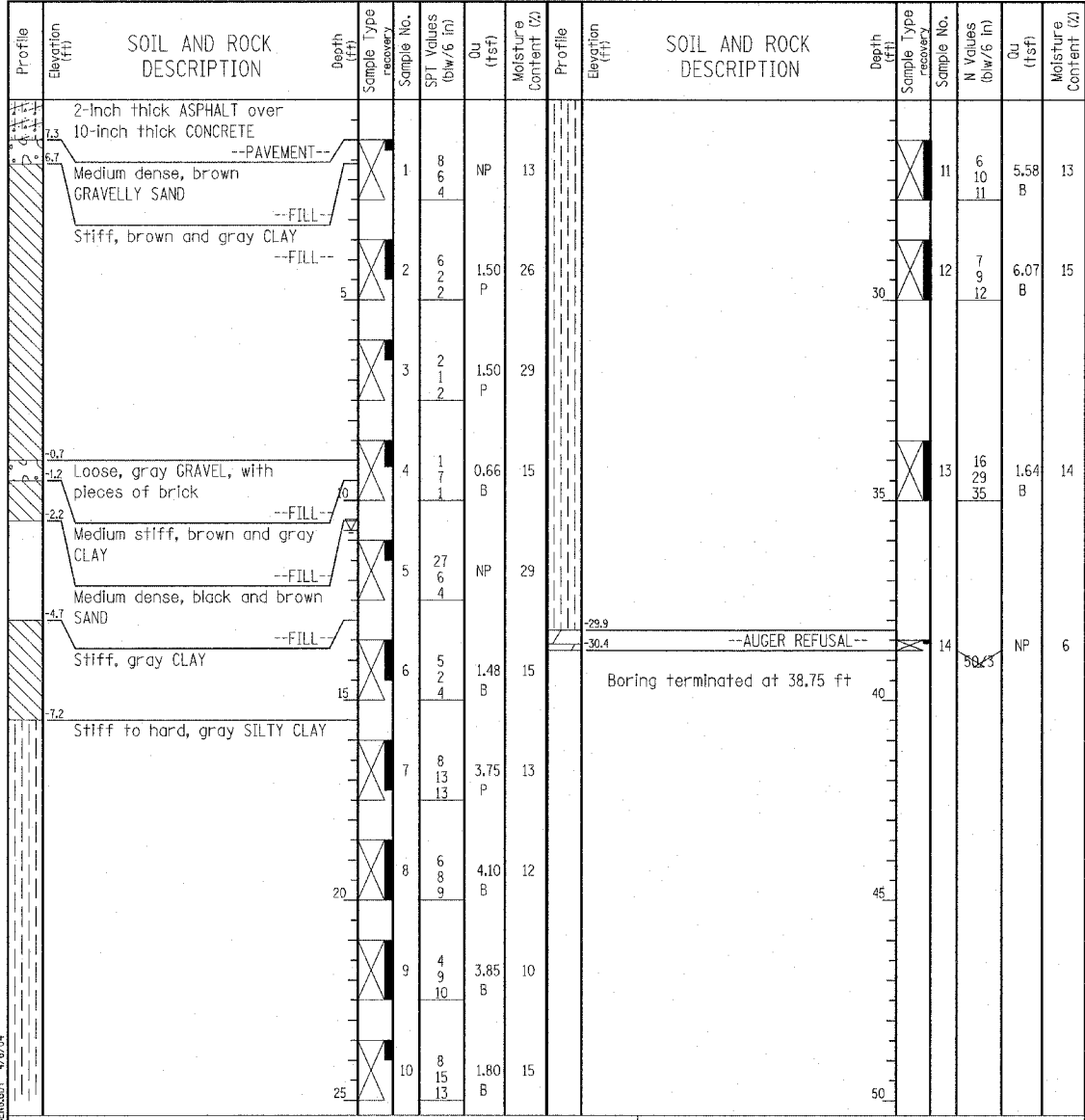

GENERAL NOTES				WATER LEVEL DATA	
Begin Drilling	02-24-2004	Complete Drilling	02-24-2004	While Drilling	10.75 ft
Drilling Contractor	Patrick Drilling	Drill Rig	CME 75 TMR	At Completion of Drilling	DRY
Driller	J&L	Logger	Y. Shiu	Time After Drilling	NA
Drilling Method	3.25" ID. HSA; Boring backfilled with bentonite upon completion				
The stratification lines represent the approximate boundary between soil types; the actual transition may be gradual.					

**Wang Engineering, INC.**  
 Consulting Geotechnical and Environmental Engineers  
 wangeng3@wangeng.com  
 1145 Main Street  
 Lombard, IL 60148  
 Telephone: 630 953-9928  
 Fax: 630 953-9938

**BORING LOG SB 06-06** Page 1 of 1

WEI Job No.: 414-07-01  
 Client: T. Y. LIN International  
 Project: Dan Ryan Improvements; IDOT No. D-91-421-01  
 Location: From 95th Street to South of 69th Street

Datum: CCD  
 Elevation: 8.10 ft  
 North: 1847620.23 ft  
 East: 117783.35 ft  
 Station: 2262+52  
 Offset: 123.0' RT

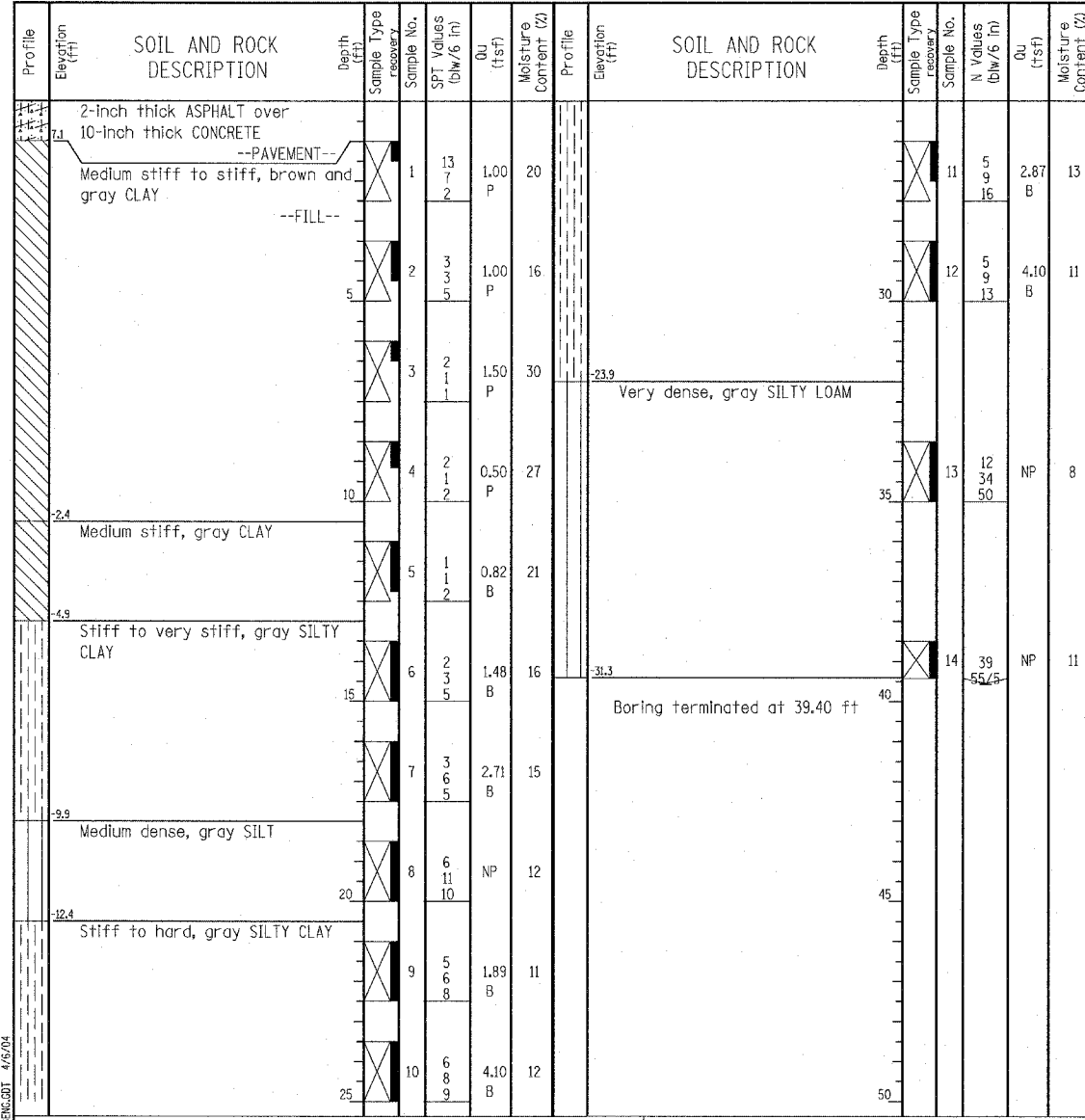

GENERAL NOTES				WATER LEVEL DATA	
Begin Drilling	02-24-2004	Complete Drilling	02-24-2004	While Drilling	DRY
Drilling Contractor	Patrick Drilling	Drill Rig	CME 75 TMR	At Completion of Drilling	DRY
Driller	J&L	Logger	Y. Shiu	Time After Drilling	NA
Drilling Method	3.25" ID. HSA; Boring backfilled with bentonite upon completion				
The stratification lines represent the approximate boundary between soil types; the actual transition may be gradual.					



REVISIONS	
NAME	DATE

ILLINOIS DEPARTMENT OF TRANSPORTATION  
 F.A.I. 94 (DAN RYAN EXPRESSWAY)  
 RETAINING WALL ALONG STATE ST.  
 ENTRANCE RAMP FROM 87TH ST.  
 WALL 6  
 BORING LOGS SB06-05 & SB06-06  
 S.N. 016-W956  
 SCALE: N.T.S.  
 DATE: MARCH 18, 2005

DESIGNED BY: DJR  
 DRAWN BY: DJR  
 CHECKED BY: TD